SUB TURRI

BOSTON COLLEGE
1977 SUB TURRI

EILEEN M. RUGGIERO ..... EDITOR-IN-CHIEF
NORMAN E. NOEL ..... MANAGING EDITOR
SUSAN J. STADOLNIK ..... BUSINESS MANAGER
REV. JOHN R. TRZASKA, S.J. ..... FACULTY ADVISOR

TABLE OF CONTENTS

PROLOGUE 4
STUDENT LIFE 49
BOSTON 109
ACADEMICS 127
ACTIVITIES 153
SPORTS 199
SENIORS 275
SENIOR DIRECTORY 409
ADS AND PATRONS 443
MCELROY 101 474

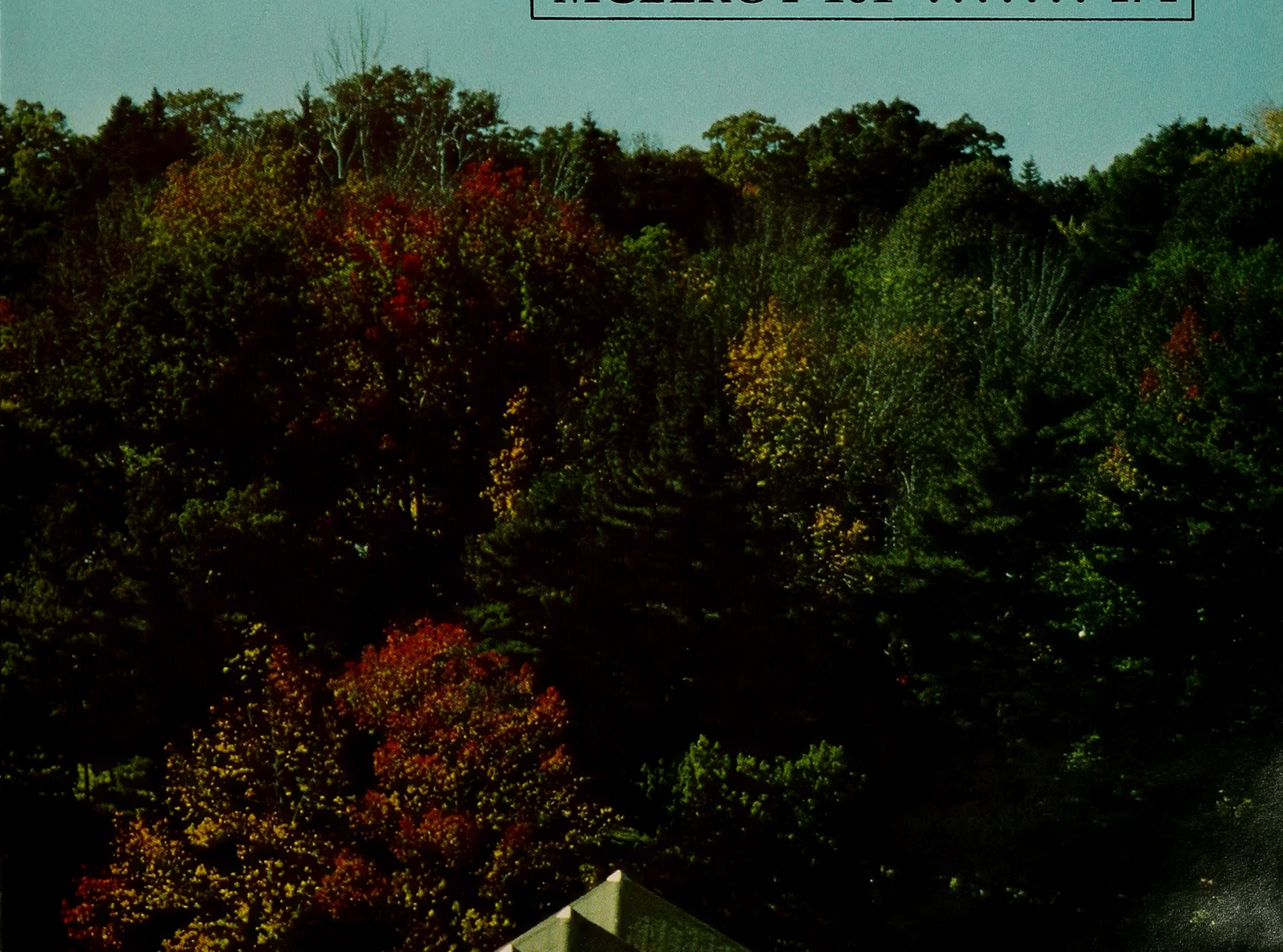

Yesterday a child came out to wonder

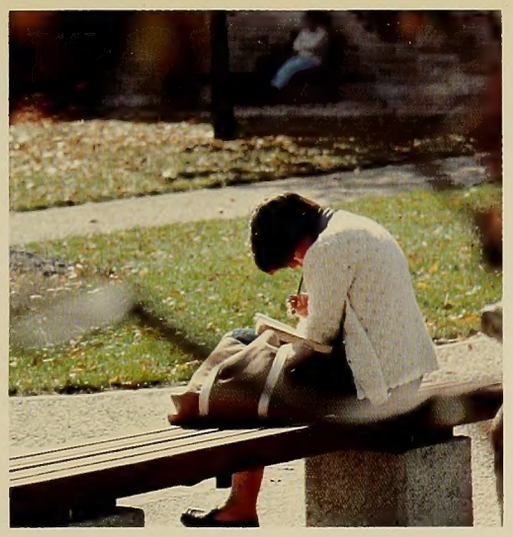

caught a dragonfly inside a jar

Fearful when the sky was full of thunder

tearful at the falling of a star

And the seasons, they go round and round

We're captive on the carousel of time

We can't return

We can only look behind

from where we came

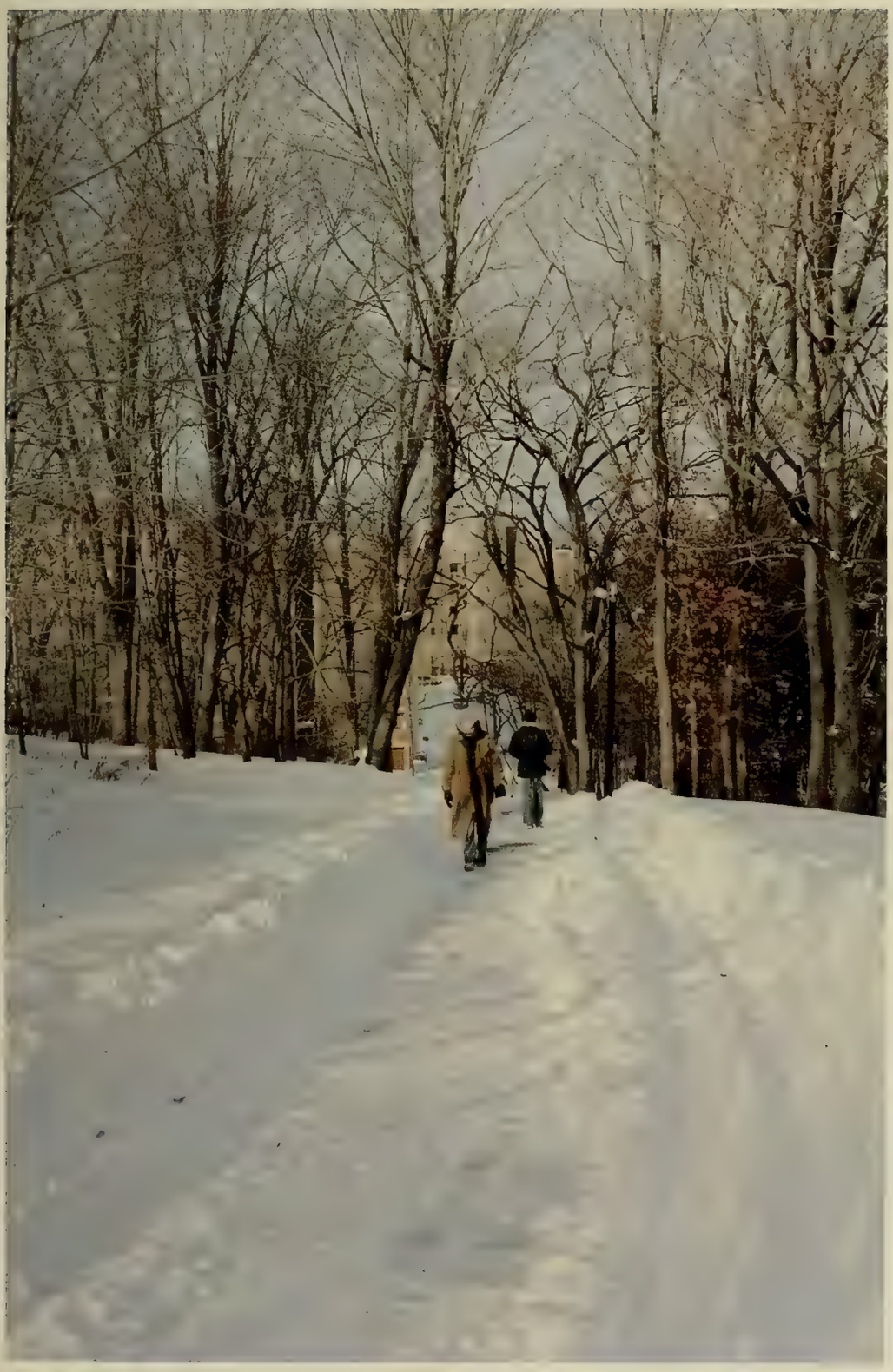

And go round and round and round

in the Circle Game

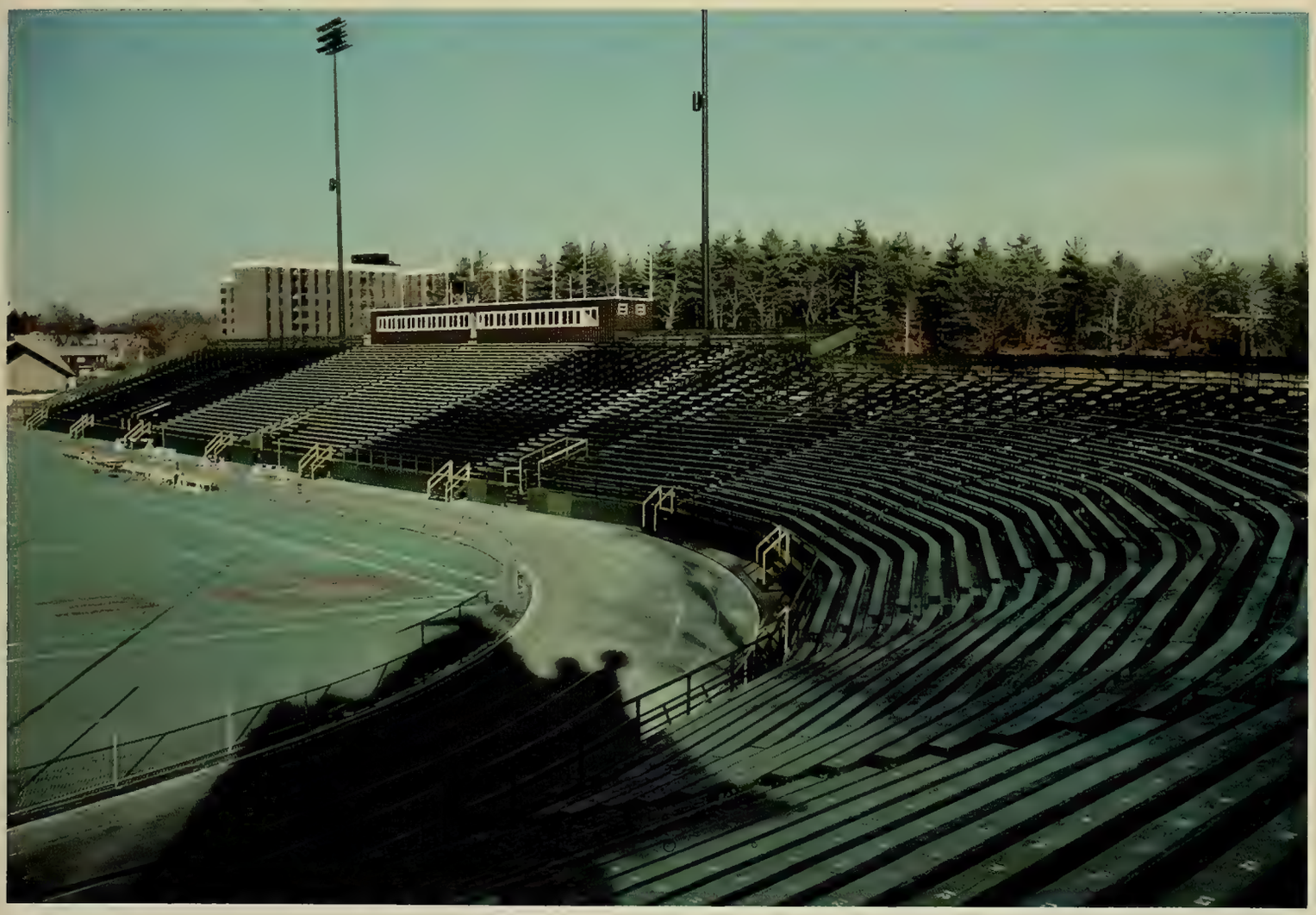

Then the child moved ten times round the seasons

skated over ten clear frozen streams

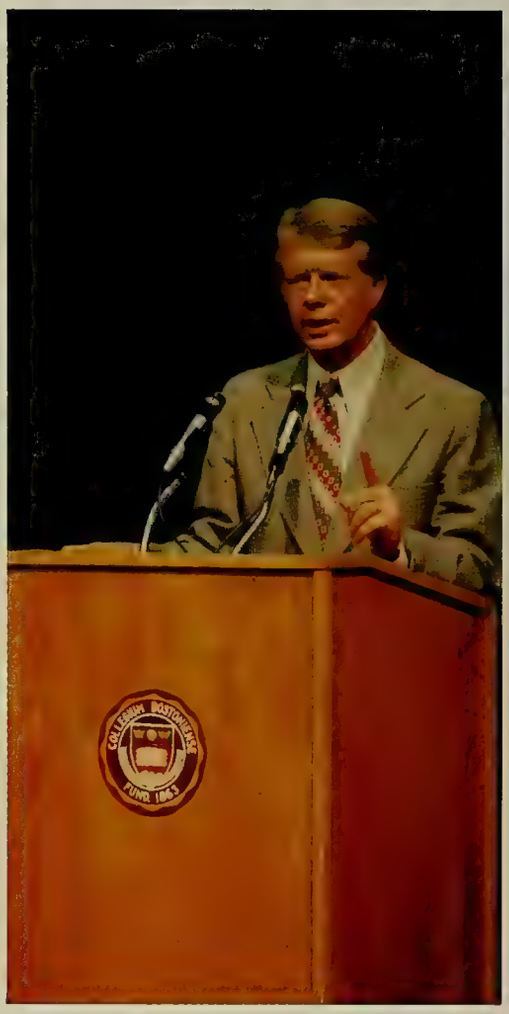

Words like "when you're older", must appease him

and promises of someday make up his dreams.

Sixteen springs and sixteen summers

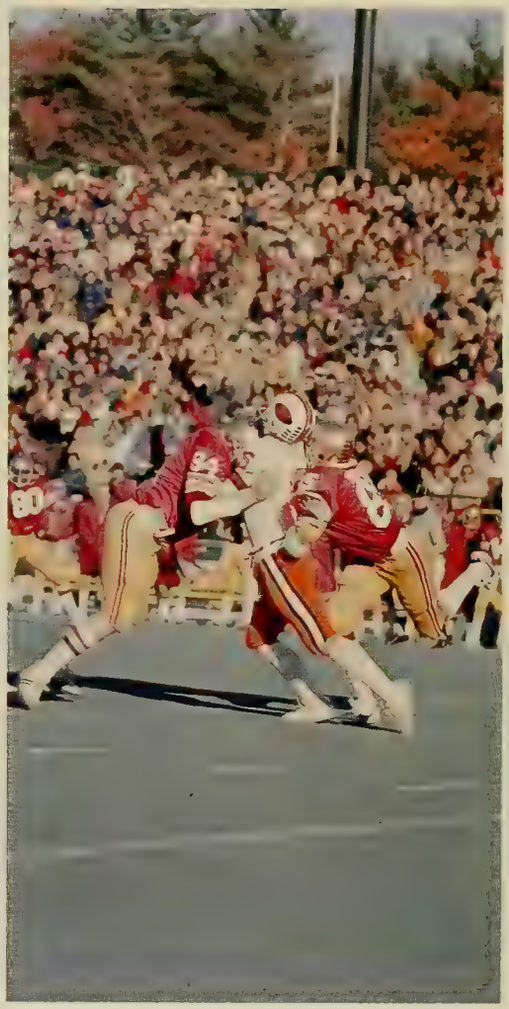

gone now

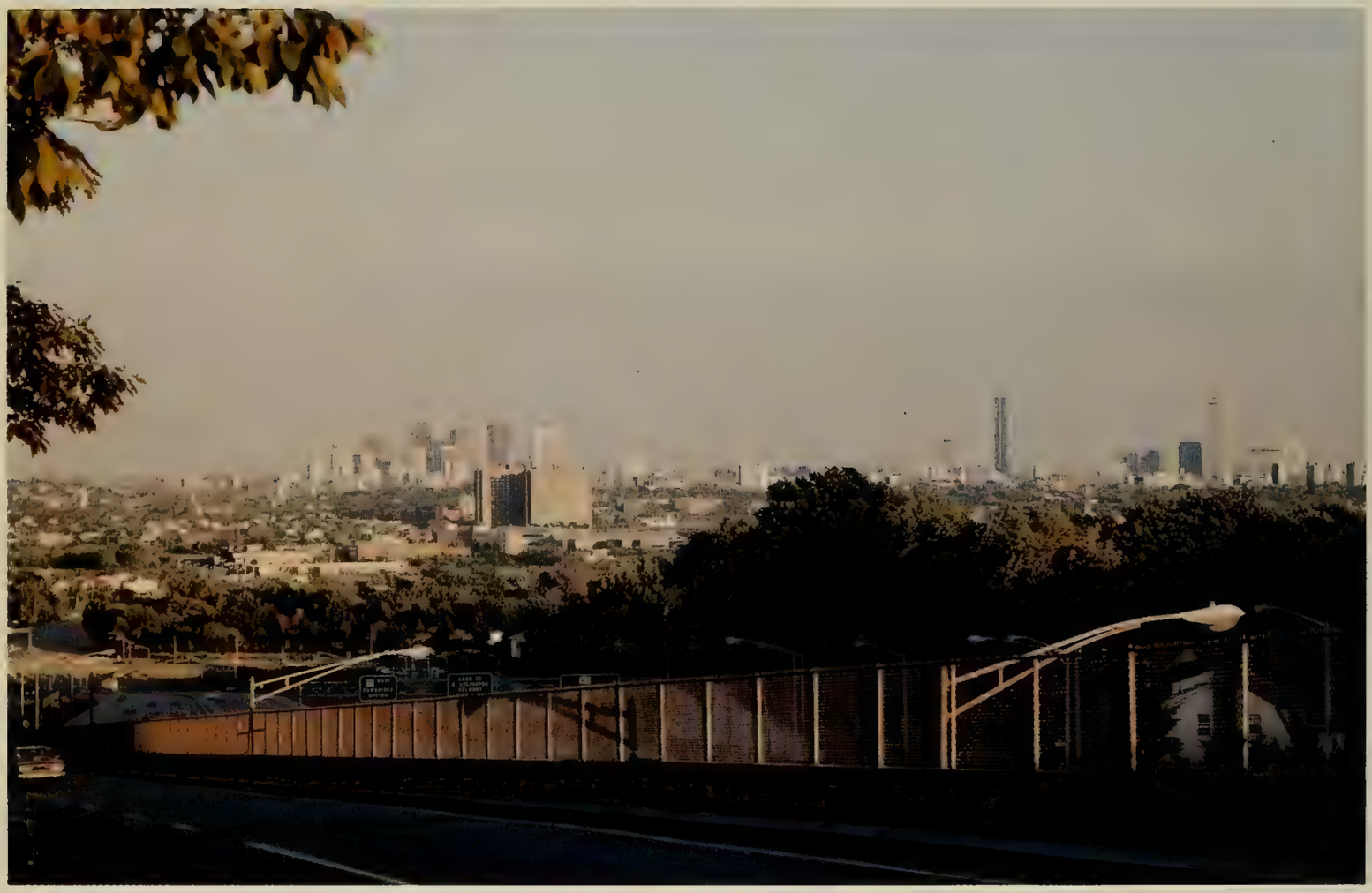

cartwheels turn to car wheels through the town

You tell her "take your time" because it won't be long now

'til you drag your feet

just to slow the circles down.

So the years spin by

and now the boy is twenty

CONGREGAVIT NOS IN VNVM CHRIS

COOKED

BIOLOGY

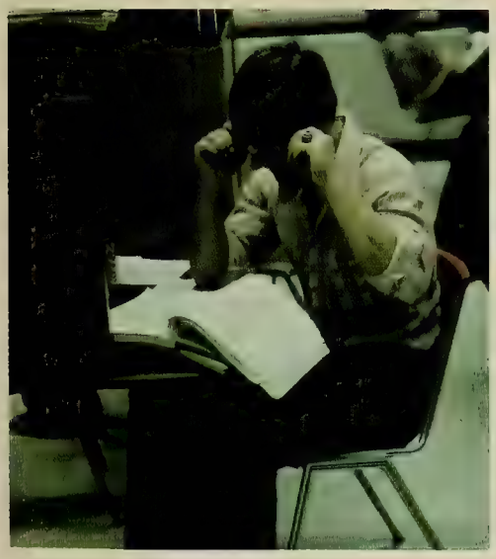

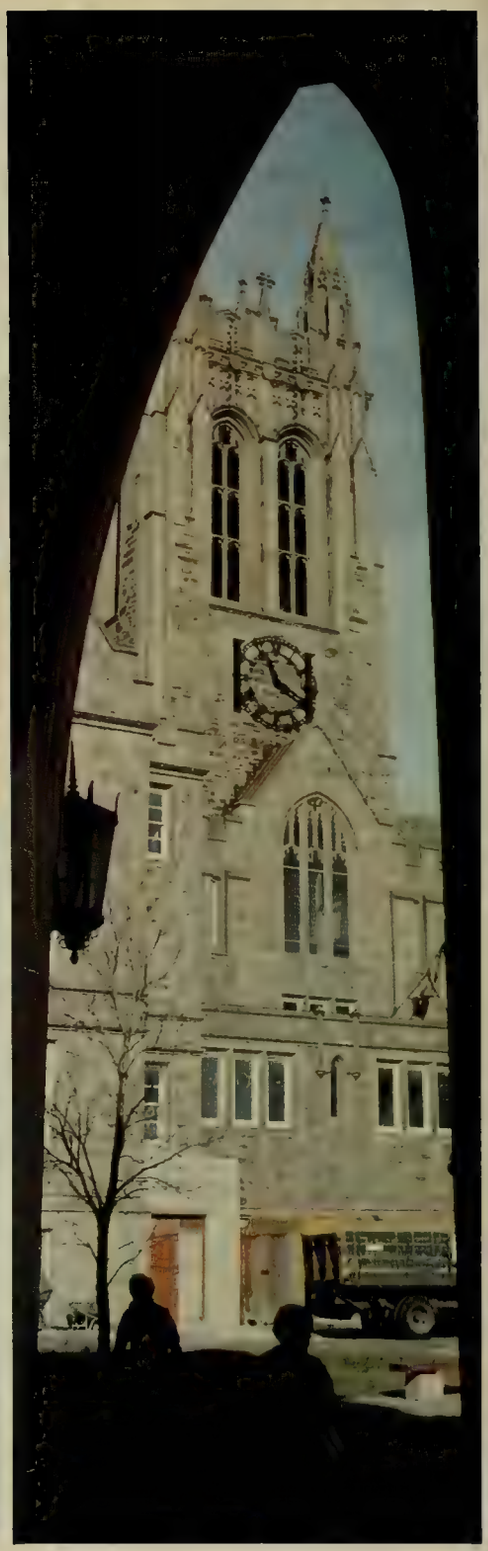

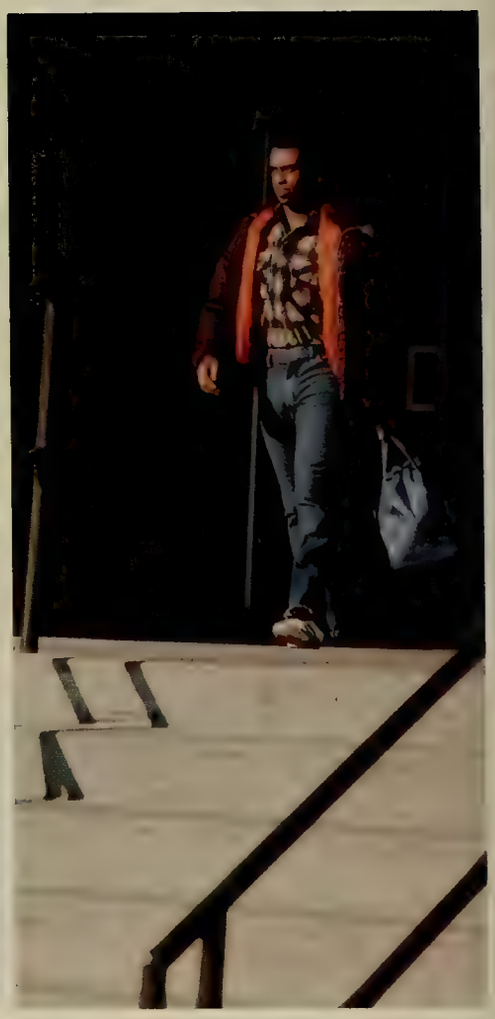

Though his dreams have lost
a lot of grandeur coming true

There will be newer days

maybe better dreams

There will be plenty of new dreams
before the last revolving year is through.

CASEY

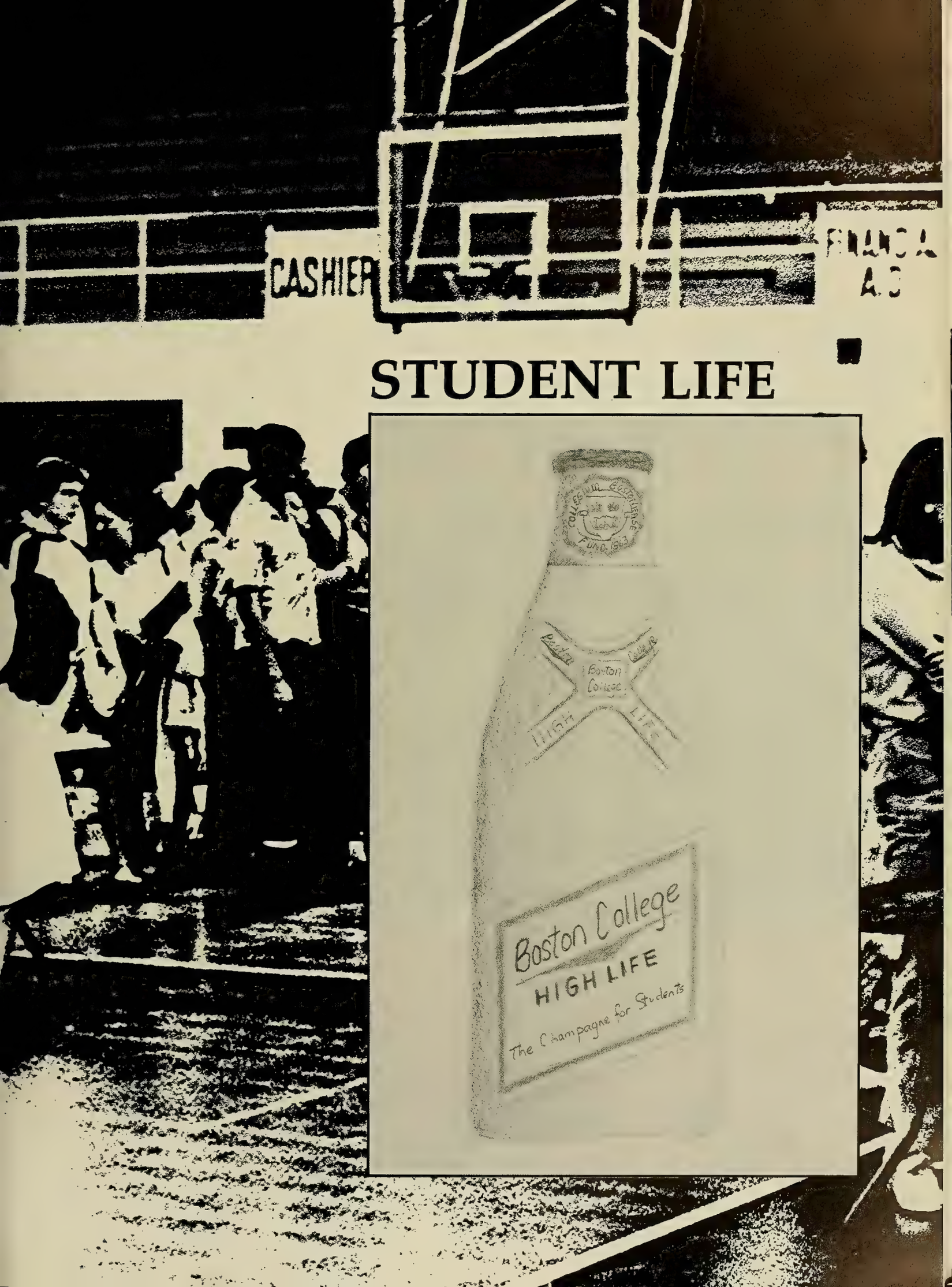

STUDENT LIFE

Months away

WOZ
Presents
MS
MARATHON
DANCE
Multiple Sclerosis Dance Marathon 1978

seem like mere weeks.

Still, something is different.

12 HAMBURGER

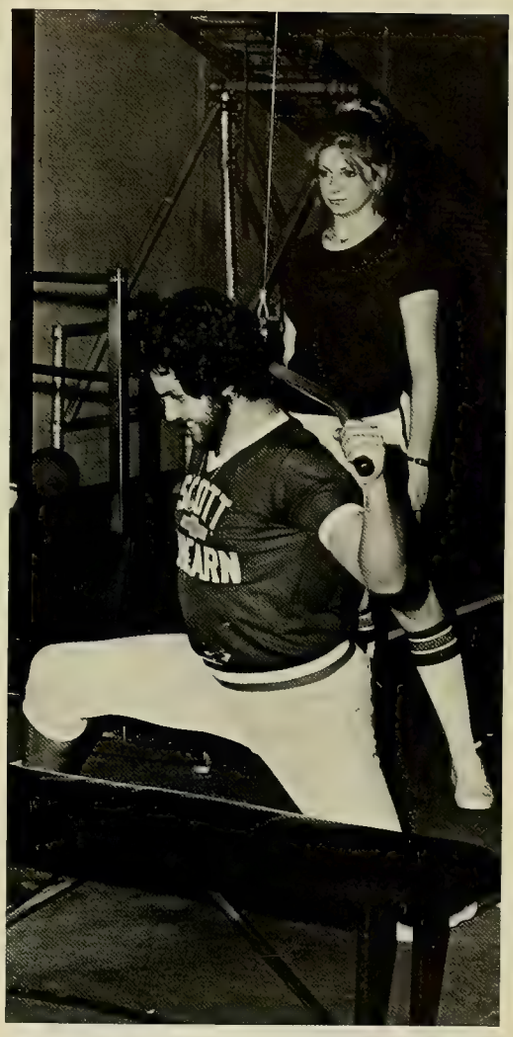

PIZZOTTE
RESTAURANT
MOLLY'S
MOLLY'S
DART
ROOM
PUB

BELL'S

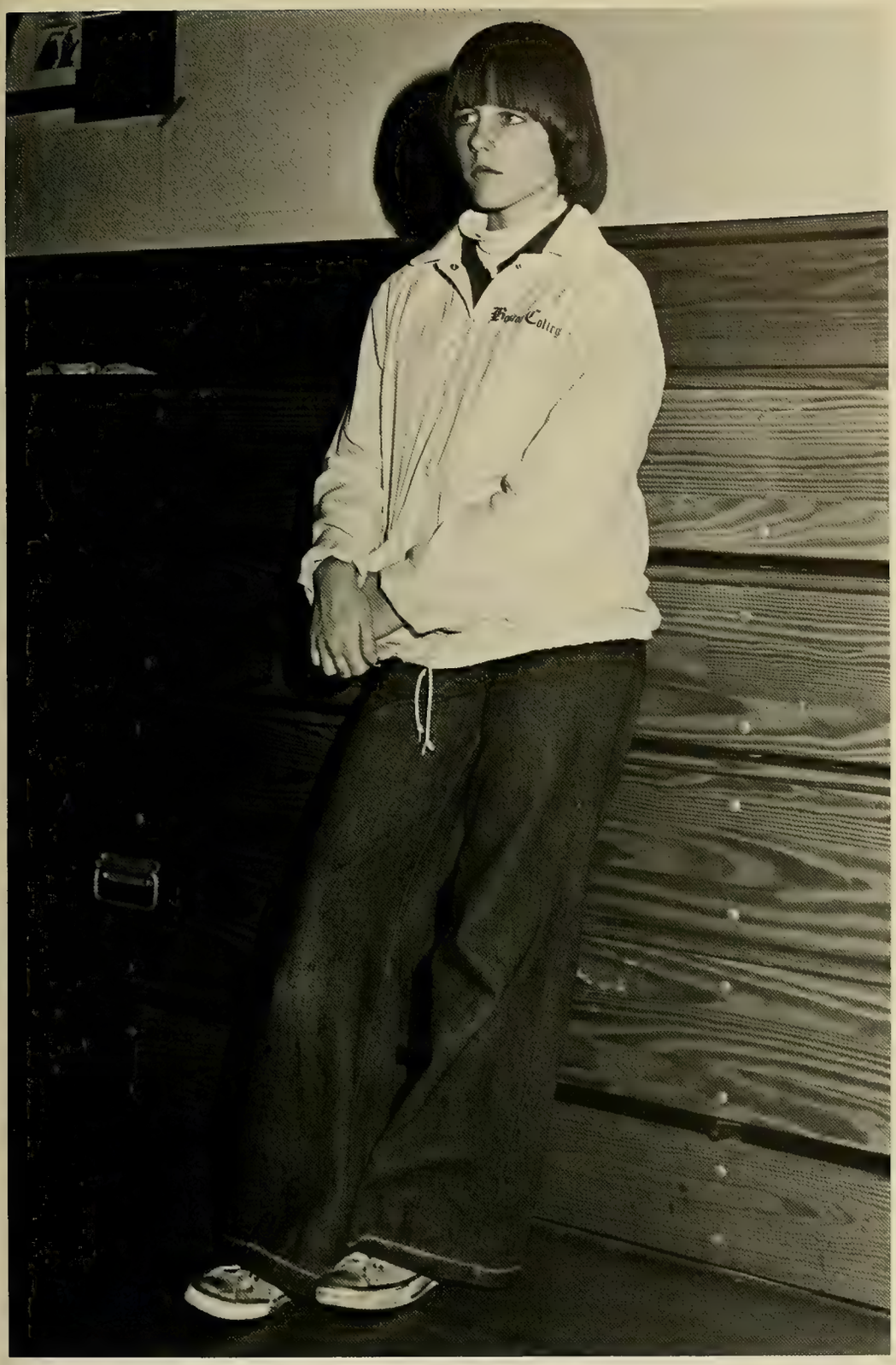

Instead of the end,

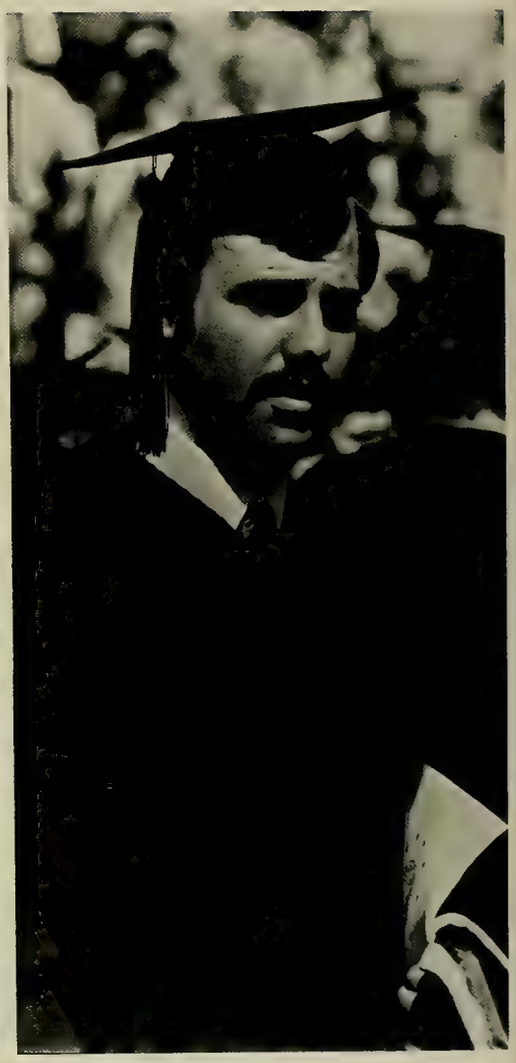

LEON
RUSSELL

it is a beginning.

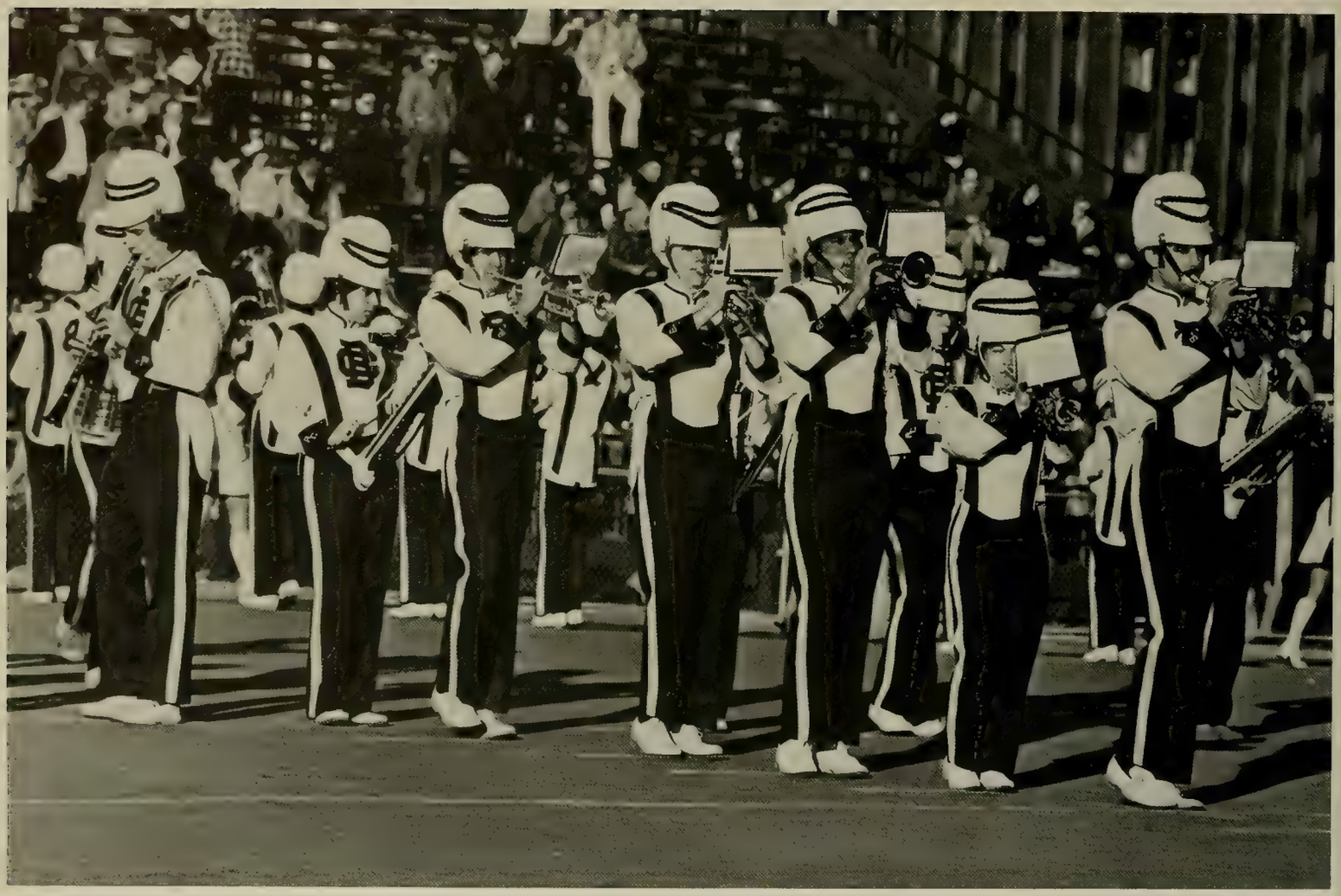

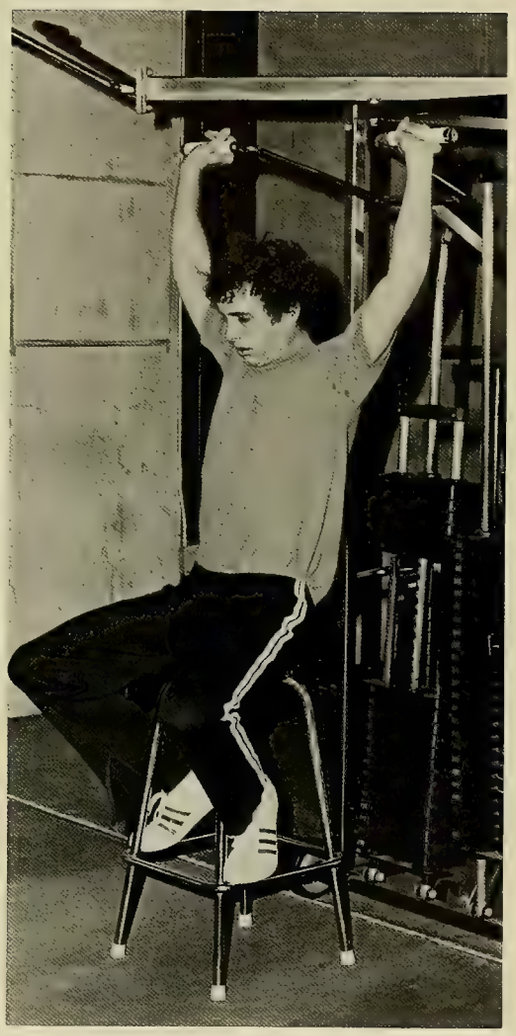

ANNETTE

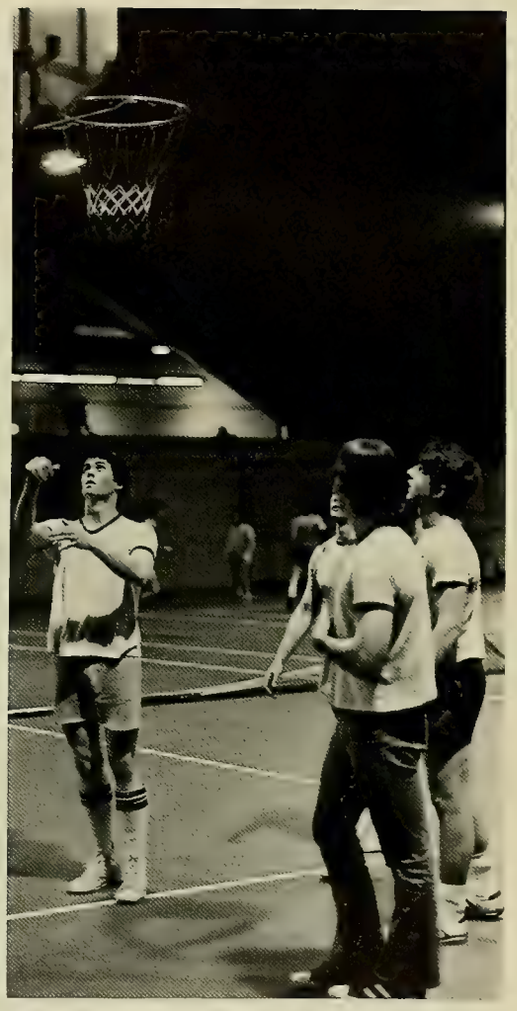

On return, it is soon found

that some experiences never change,

A.I.Y.

"CRAZY"

ROB PIROZZI

CUSHING 211

! CLEARANCE !

TRANSFER SALE

1. FULL MEN'S WARDROBE - HOLY MACKERAL!
   ONLY $[illegible].50

2. 2.7 FT^3 BRAND NEW REFRIGERATOR
   - INCLUDING ASSORTMENT OF FINE COLD CUTS + BEER A SMASHING VALUE -
   ONLY $56.50

3. ONE ARTHUR ASHE HEAD COMP. TENNIS RACKET -
   ONLY $10.80
   (BONUS: 4 BRAND NEW WILSON CANS TENNIS BALLS!)

4. ONE SANSUI STEREO RECIEVER 50.00
   ONE BSR MCDONAL RECORD CHANGER 25.00
   ONE SYLVANIA SPEAKER SET 25.00
   ONE INVICTA CASSETTE DECK (W. DOLBY) 30.00
   ONLY $130.00 FOR WHOLE DEAL
   WITH FREE STEREO HEADPHONES (REG. $[illegible])

5. ASSORTED NEW BOOKS
   ONLY .50¢ EACH PAPERBACK, $2.00 EACH HARDCOVER!

6. FREE EXTRA LARGE ASSORTMENT OF "BEACH BOYS" RECORDS + TAPES WITH ANY PURCHASE OVER $[illegible] (FIRST COME, FIRST SERVE!)

EVERYTHING MUST GO. CUSHING 211 ASK FOR ROB

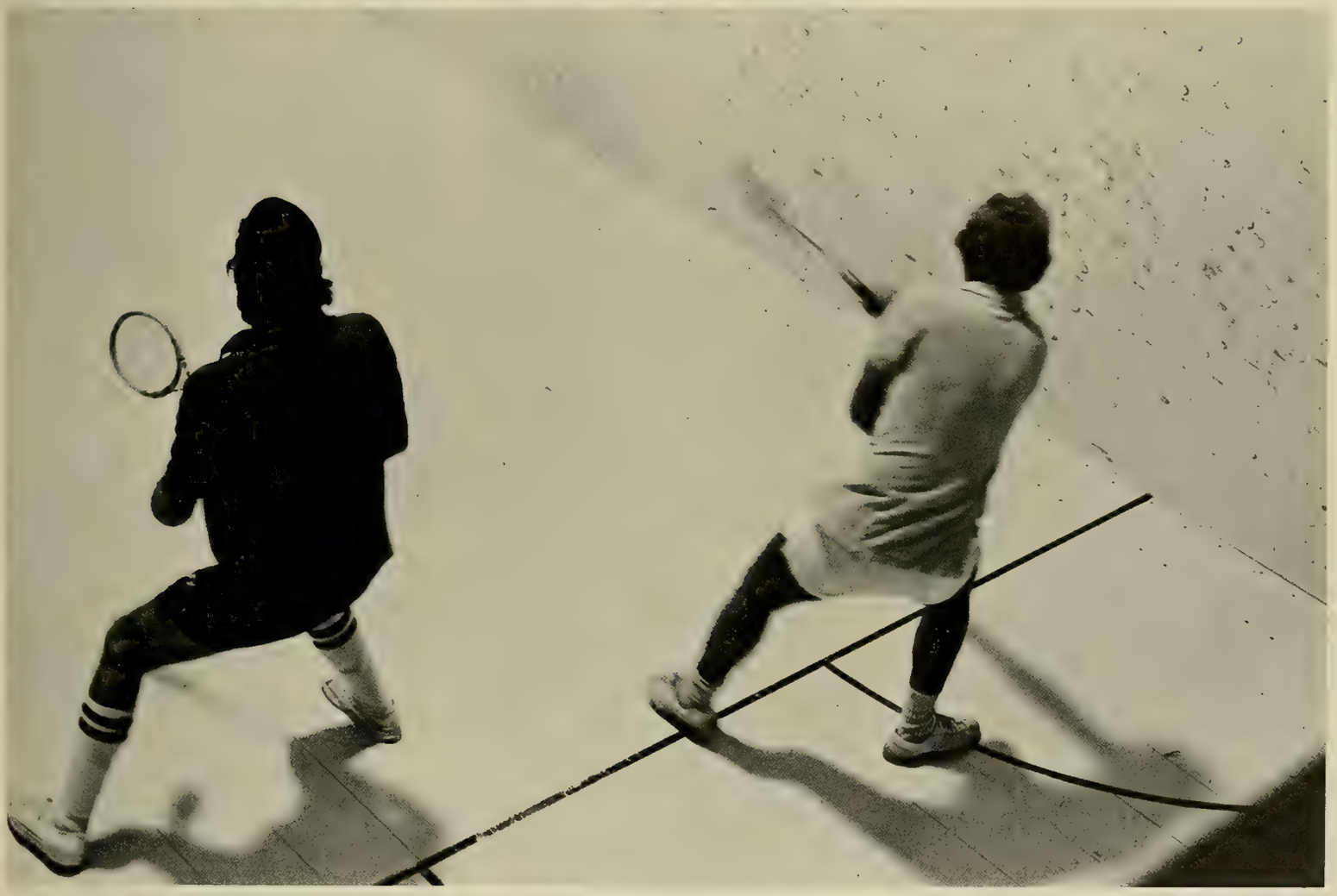

THE AMAZING
Fantasy Jugglers

OCTOBERFEST
Fantasy Jugglers
Cambridge Port Jazz Ensemble
Wed Oct 6, 1976
Ventriloquist - Vicki Taylor
Pie-eating Contests
Bake Sale sponsored by
The Sophomore Nursing Class

once in a lifetime.

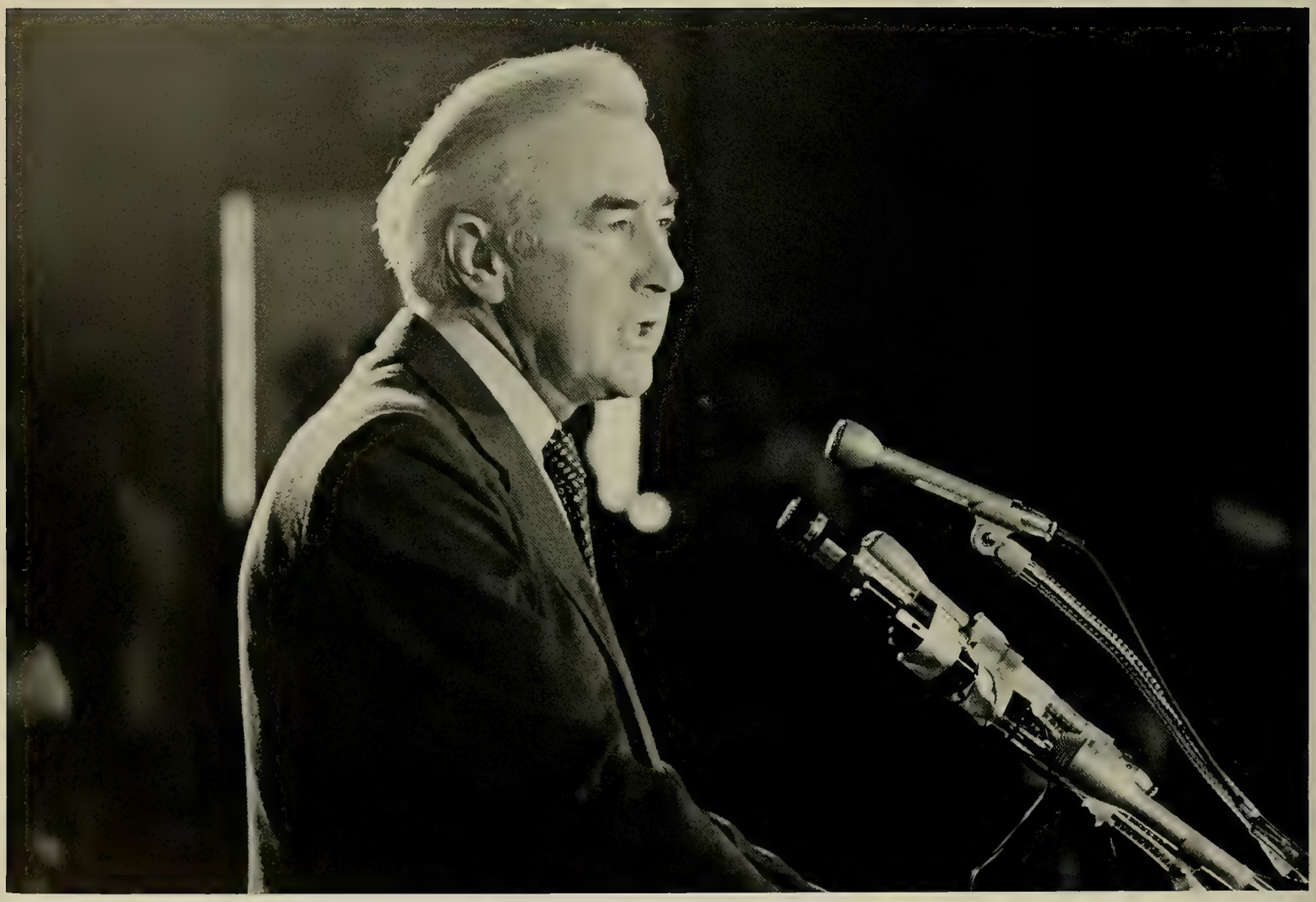

CALIFORNIA INSTITUTE OF TECHNOLOGY
FOUNDED 1891

Old attachments are easily rebound,

Security
Dave Moran
official representative
MS
Help fig
Multip
Scleros

VODKA
BOSTON COLLEGE

and some are tied for the first time.

BIC

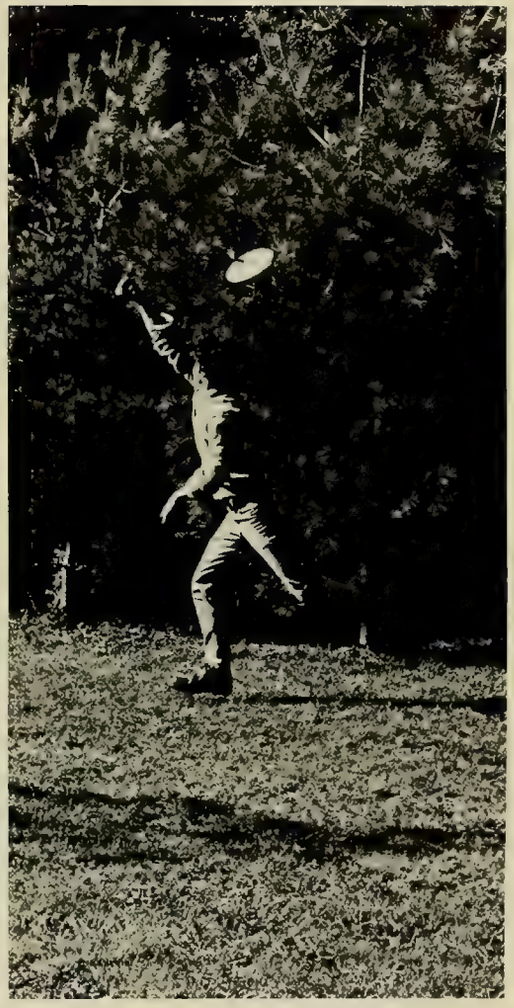

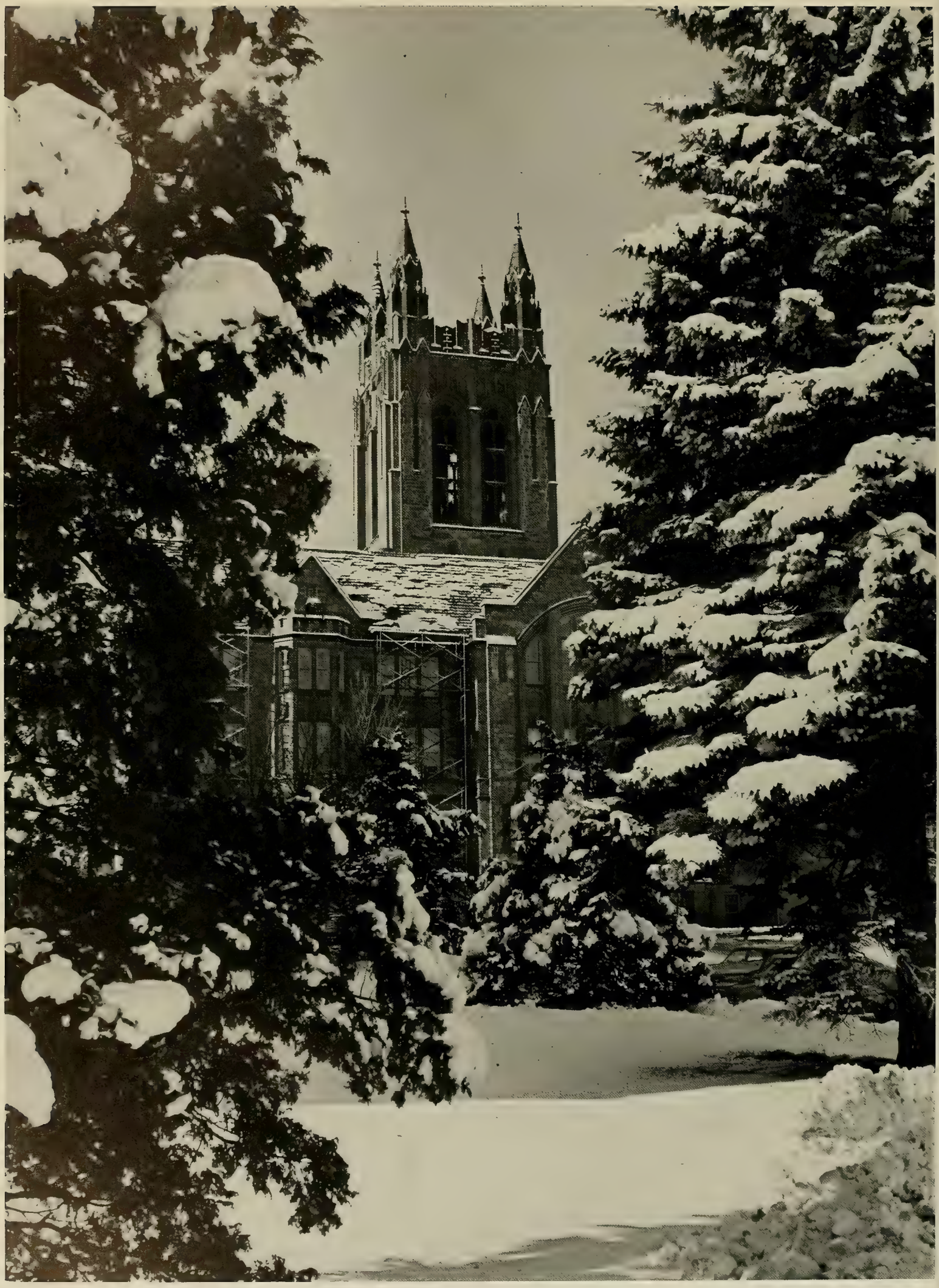

However as seasons turn,

a familiar routine is revived.

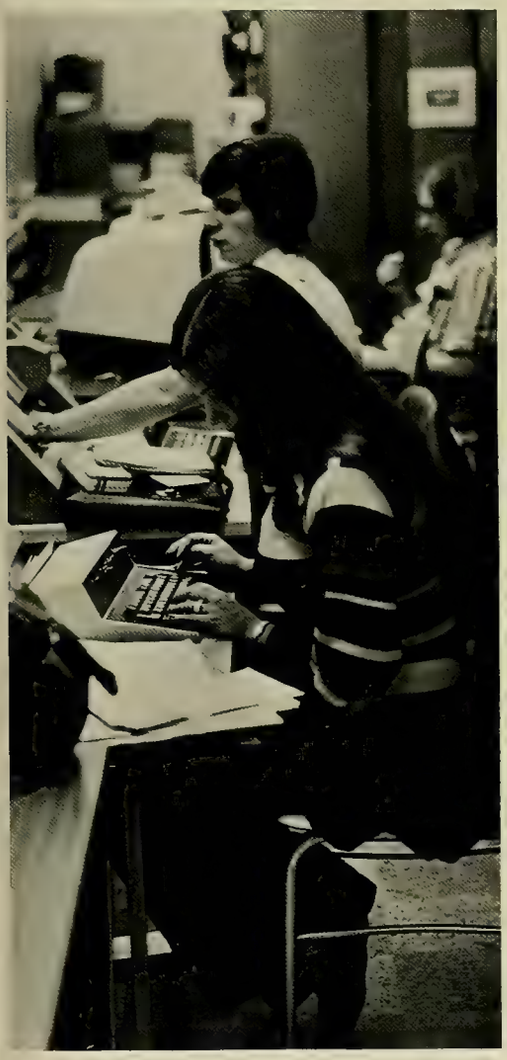

Of course, it is always a source of complaints,

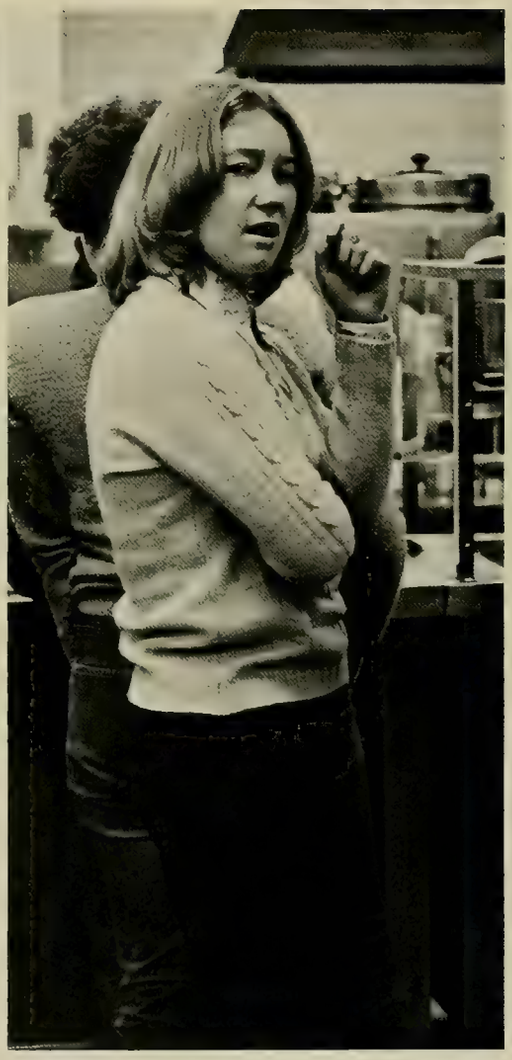

STOP

but when finally it terminates,

56
33

presents...
MS
MARATHON
DANCE
Multiple Sclerosis Dance Marathon 1978
56
CLOSING

it will be dearly missed.

And when many years

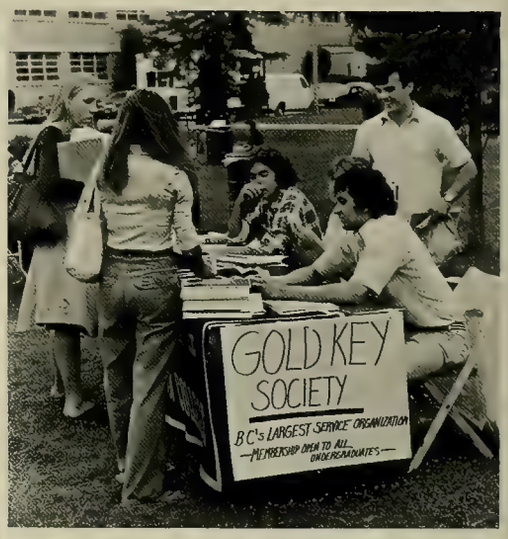

$4.00 with B.C. I.D.
$4.50
NO
SMOKING
Jonathan Rivards
COLLEGE SOCIAL COMMITTEE
Bermuda
COLLEGE
WEEKS
'77

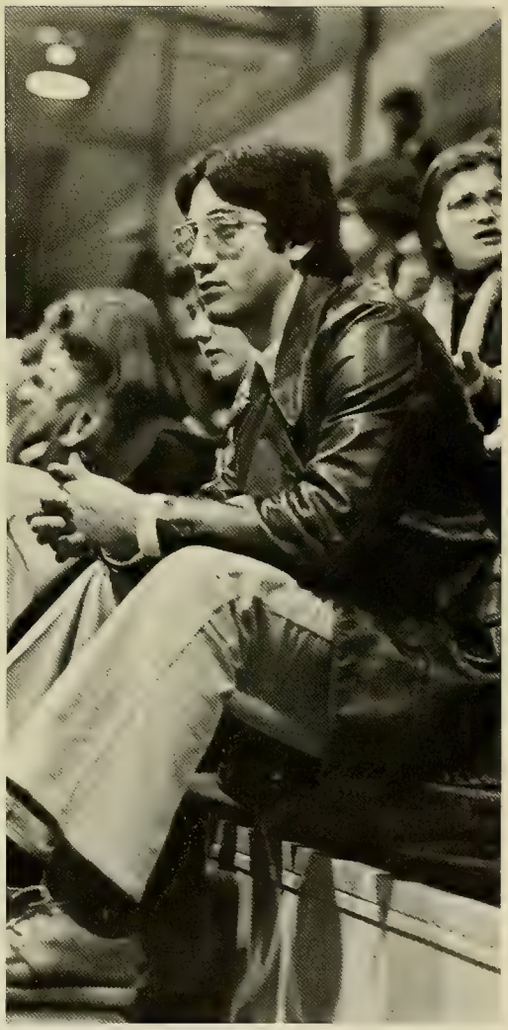

have feathered away in the wind,

BOURBON ST.

many will recall this unique experience,

boston college
boston college

as the happiest in their lives.

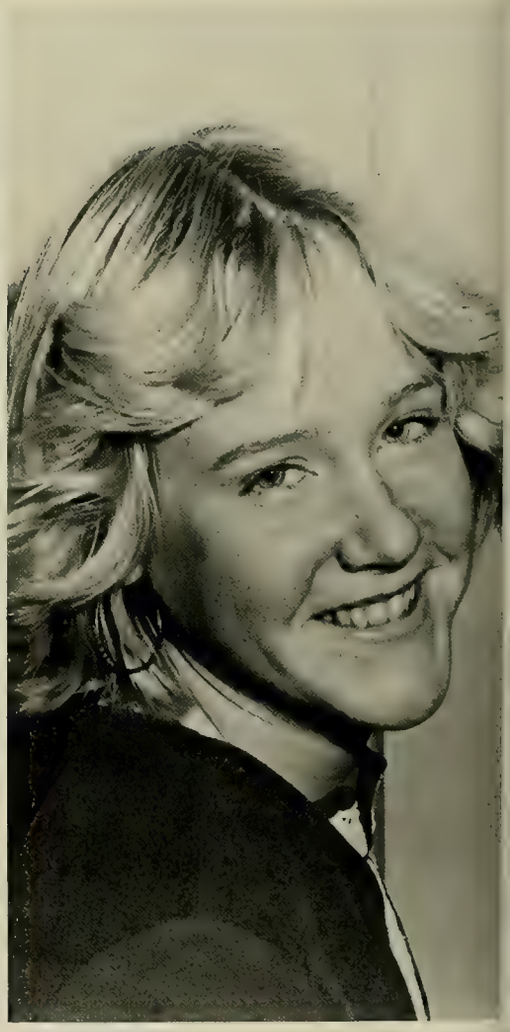

BOSTON

Walk along the cobbled streets,
from the Common to the Gardens.

Boston Common

Boston Public Gardens

Beacon Hill

Experience Boston! Reach out, see it, feel it. Boston holds its population spellbound and few can escape its powerful influence. Boston is unique and what makes it unique is diversity. Walk through Boston. Take in the flavor of each neighborhood and only then, will you realize all that Boston is.

BOSTON
STORROW DRIVE
TRUCKS-BUSES
EXCLUDED
EXCEPT TO
COCA COLA
HOUGHTON CHEM. CO.
B&A R.R. YARD

CAPACITY
2 QUARTS
1 PINT

Experiencing sights and sounds and smells.

Harvard Square at 1.

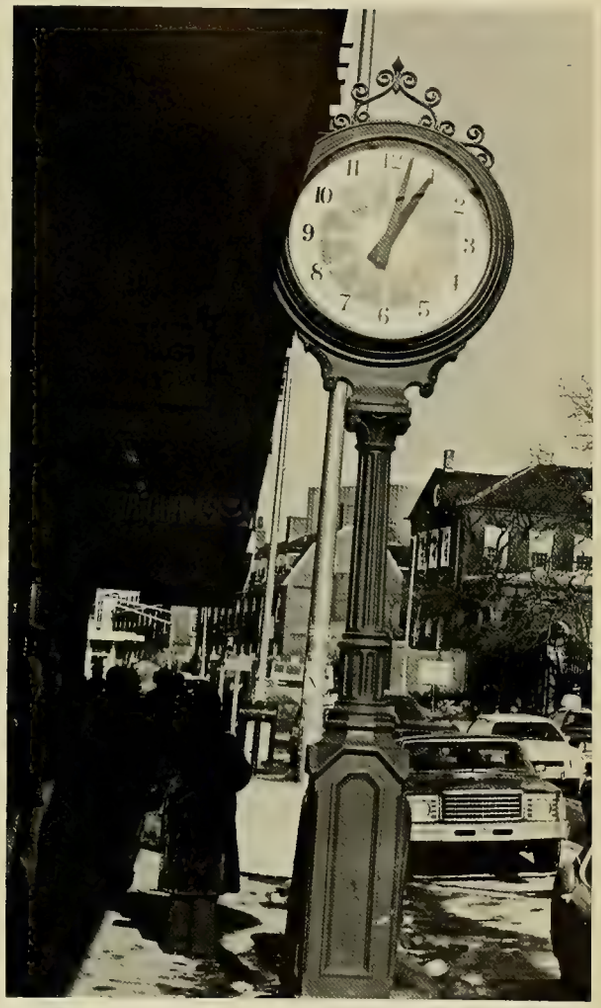

Sidewalk dining at Government Center

Down to Quincy Market, harborside, and Science Park.

Faneuil Hall Marketplace,
— Custom House Tower (rear)

SHOPS STORES
RESTAURANTS
OFFICES
FANEUIL HALL
MARKETPLACE
LEASING OFFICE
523 · 2060

Aquarium

Back again —
It's Copley and the Hancock Tower.

Boston Public Library

John Hancock Tower

The Prudential Center

Trinity Church

Boston turns to dark.

See the City change from old to new.

Old State House

The North End: Paul Revere's House

The two Hancocks

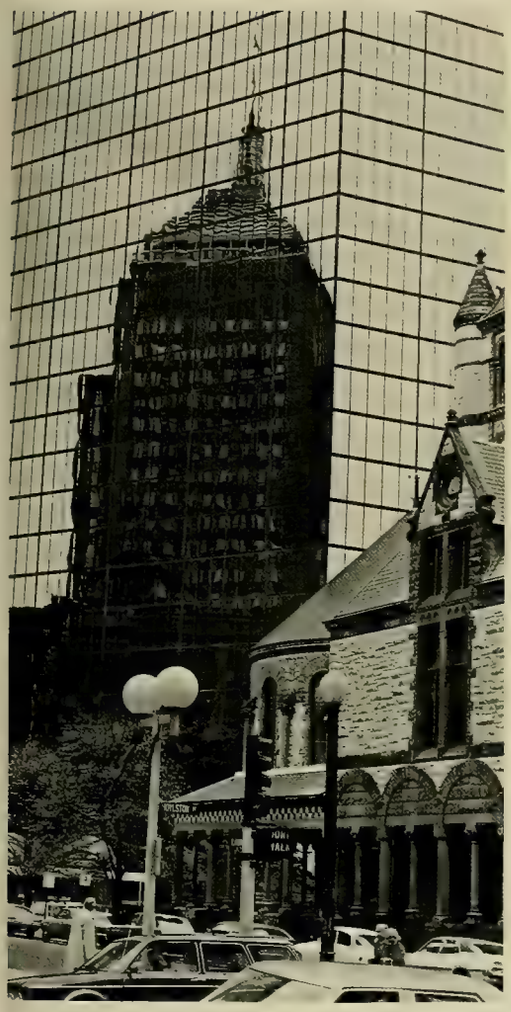

Washington Street

Grasp the history in the air.

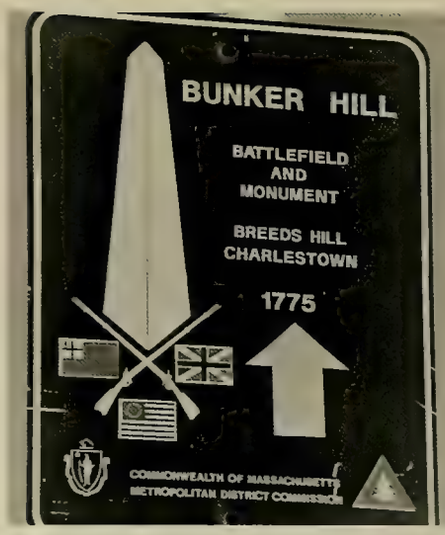

State House

USS Constitution

Ride the 'T' to Harvard.

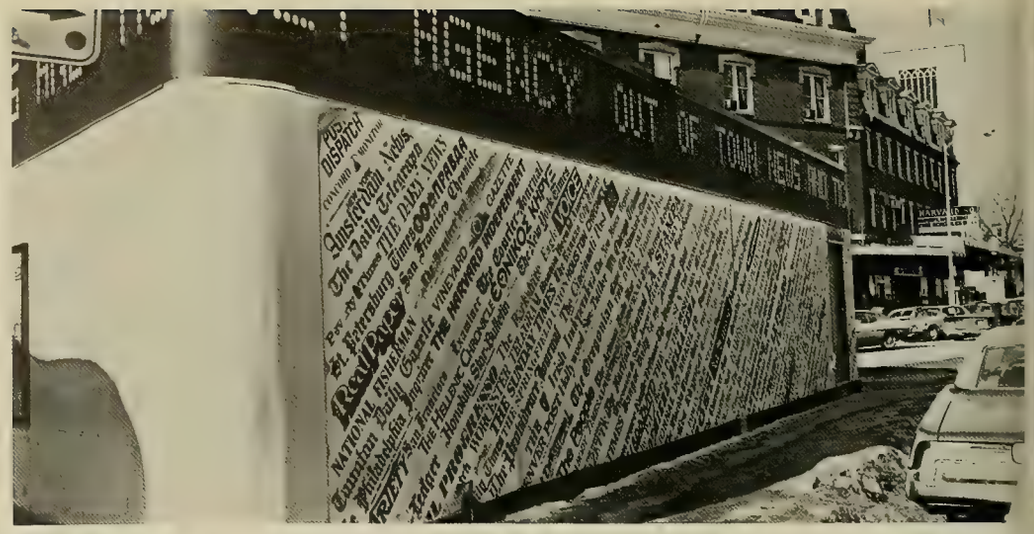

The Skyline disappears.

ACADEMICS

REV. J. DONALD MONAN, S.J.
University President

BOSTON COLLEGE

CHESTNUT HILL, MASSACHUSETTS 02167

OFFICE OF THE PRESIDENT

My dear graduates of the Class of 1977:

Four years ago, it was my pleasure to read the expectation in your eyes, as I welcomed you to Boston College. It is now my pride to fix a signature to your Bachelor's Degree and address you as graduates.

A Year Book is for the years—the four past, and all the years that are to come. The accompanying pages retrace, in word and picture, much that has taken place on The Heights and at Newton from 1973 to 1977. And yet, I am sure, there are not enough white spaces on those pages to contain all the images that will be your personal remembrance of your years at Boston College. Let us be thankful to God and to each other—to fellow classmates and to faculty, that those years were so good.

I trust this Year Book will help you carry the past into your future; that it will recall treasured places and people, precious thoughts and aspirations that will enrich your lives always.

How does one maintain continuity, how keep fresh all we now treasure among the new landscapes we will encounter? Gabriel Marcel spoke much about creative fidelity—the active prolonging of a presence, the renewal of its benefits, of its mysterious incitement to create.

With Commencement I wish you every blessing—and to link them into a unified life, to link year to years, I wish you Marcel's *fidelité creatricé.*

May Boston College and each of you find creative ways to prolong the enriching presence we have been and are to each other.

Sincerely,

J. Donald Monan, S.J.

J. Donald Monan, S.J.
President

REV. CHARLES F. DONOVAN, S.J.
Senior Vice President and Dean of Faculties

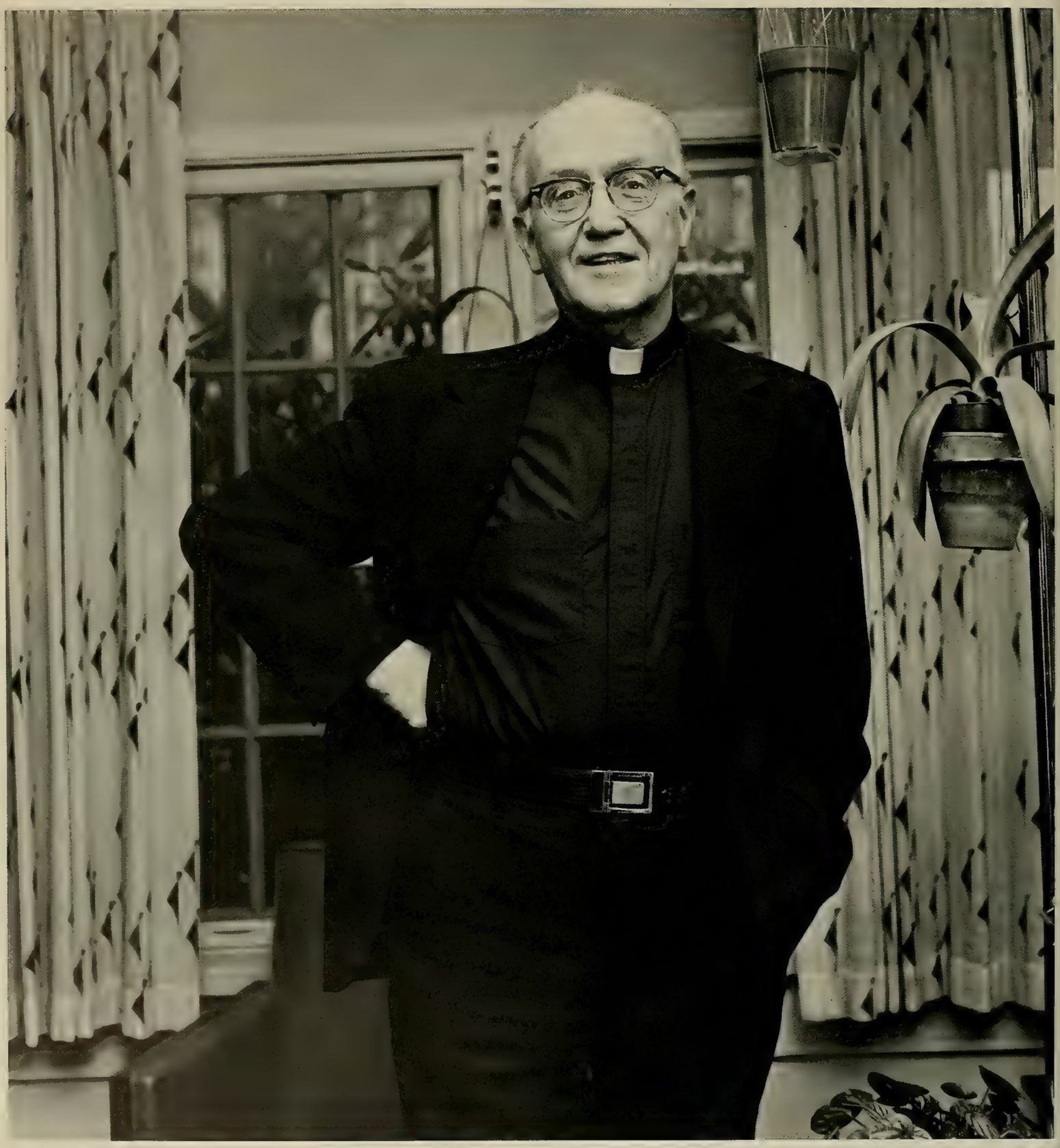

DEANS
College of Arts and Sciences

Rev. Thomas P. O'Malley, S.J.
Dean

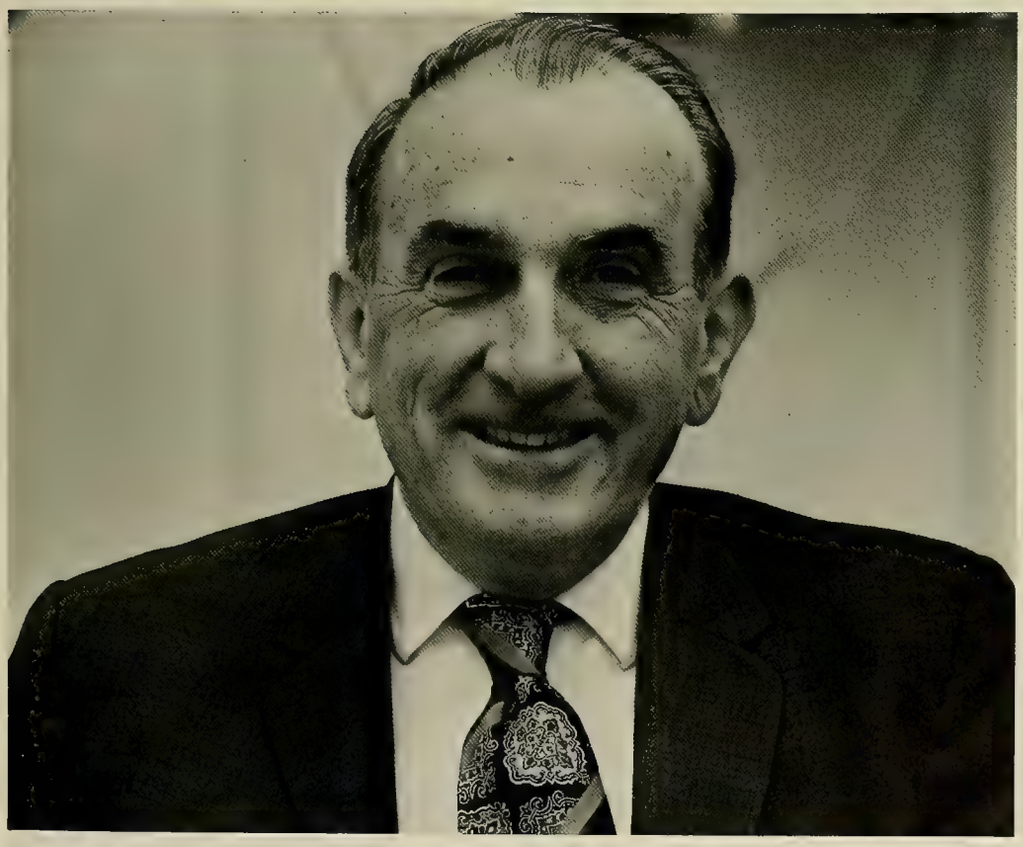

Henry J. McMahon
Associate Dean

College of Arts and Sciences

John L. Harrison
Associate Dean

Marie McHugh
Assistant Dean

School of Education
Evening College

Lester Przewlocki
Dean, School of Education

Raymond J. Martin
Associate Dean, School of Education

Rev. James A. Woods, S.J.
Dean, Evening College

School of Management

Albert J. Kelley
Dean

Justin C. Cronin
Associate Dean

School of Nursing

Mary A. Dineen
Dean

Laurel A. Eisenhauer
Associate Dean

Dean of Students Office

Rev. Edward J. Hanrahan, S.J.
Dean of Students

Carla Oliveri
Assistant Dean of Students

Daniel Zailskas
Assitant Dean of Students

DEPARTMENT CHAIRPERSONS AND PROGRAM DIRECTORS

Frederick J. Zappala
School of Management
Accounting Department
Chairman

Walter H. Klein
School of Management
Department of Administrative
Sciences, Chairman

Donald J. Plocke, S.J.
Arts and Sciences
Biology Department
Chairman

Robert F. O'Malley
Arts and Sciences
Chemistry Department
Chairman

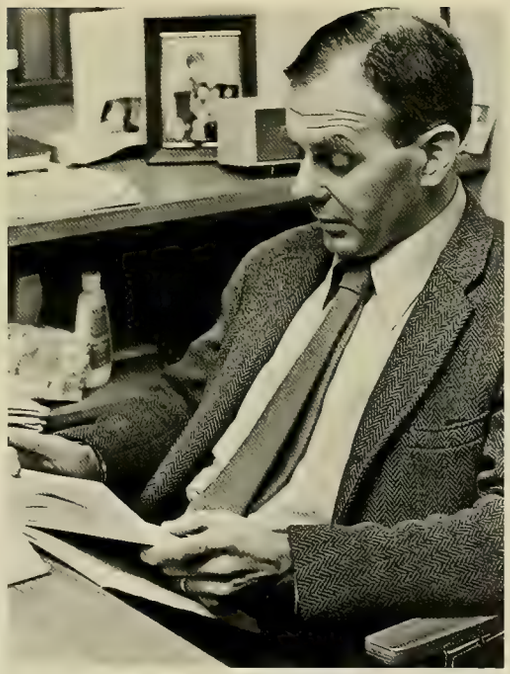

Robert F. Renehan
Arts and Sciences
Department of Classical Studies
Chairman

John J. Neuhauser
School of Management
Computer Sciences Program
Director

Harold A. Petersen
Arts and Sciences
Economics Department
Chairman

John S. Dacey
School of Education
Educational Psychology Program
Director

Lillian Buckley
School of Education
Elementary Education
Coordinator

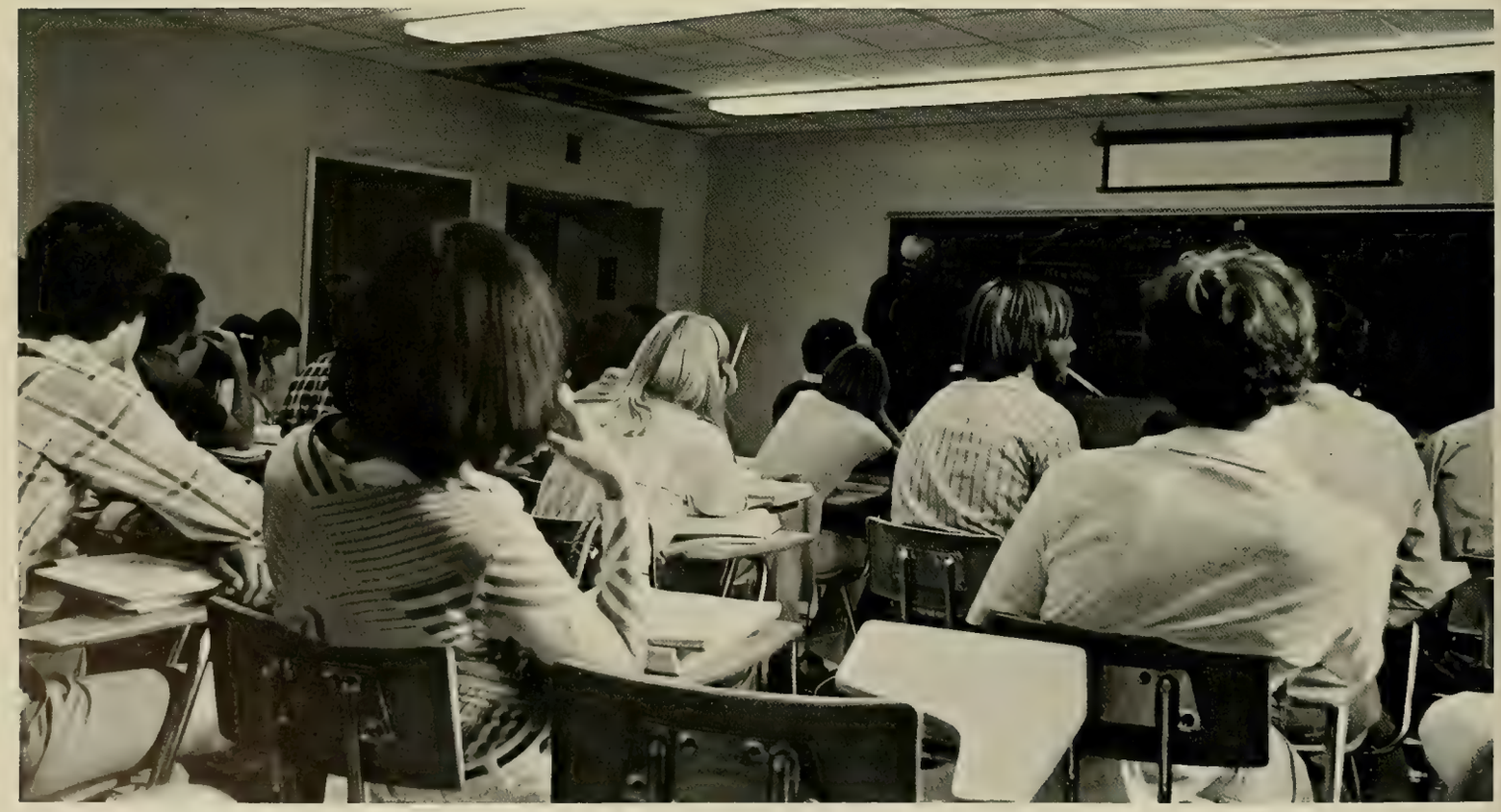

Robert E. Reiter
Arts and Sciences
English Department
Chairman

Walter T. Greaney, Jr.
School of Management
Finance Department
Chairman

Maryanne Martin
Arts and Sciences
Fine Arts Department
Chairperson

John W. Lewis, III
School of Management
General Management Program
Director

George D. Brown, Jr.
Geology and Geophysics
Department, Chairman

Christoph Eykman
Arts and Sciences
Germanic Studies
Chairman

Michael H. Anello
School of Education
Higher Education Program
Director

John L. Heineman
Arts and Sciences
History Department
Chairman

Edward J. Power
School of Education
History and Philosophy of
Education Program, Director

William B. Hickey
School of Management
Law Department
Chairman

Joseph D. O'Brien
School of Management
Marketing Department
Chairman

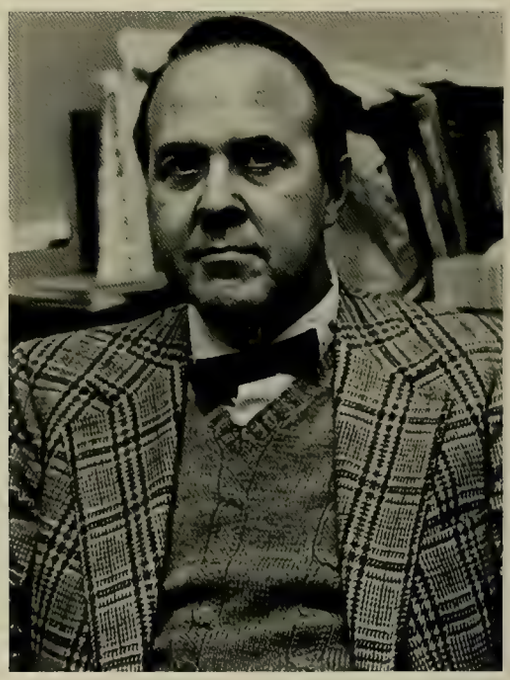

Gerald G. Bilodeau
Arts and Sciences
Mathematics Department
Chairman

Edgar F. Huse
School of Management
Organizational Studies
Director

Joseph F.X. Flanagan, S.J.
Arts and Sciences
Philosophy Department
Chairman

Robert L. Carovillano
Arts and Sciences
Physics Department
Chairman

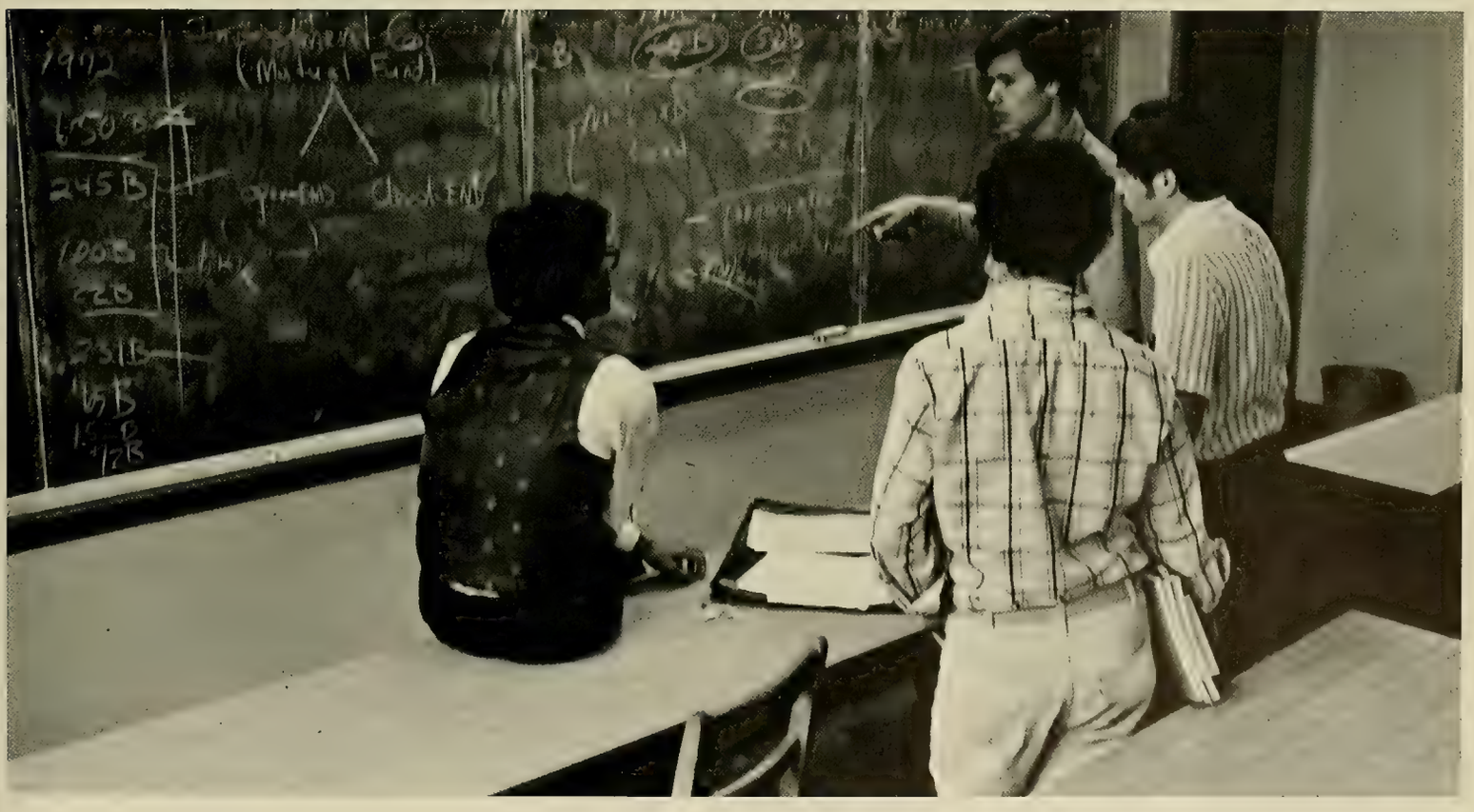

David R. Manwaring
Arts and Sciences
Political Science Department
Chairman

Nancy C. McCarthy
School of Nursing
Primary Level Nursing
Coordinator

Norman H. Berkowitz
Arts and Sciences
Psychology Department
Chairman

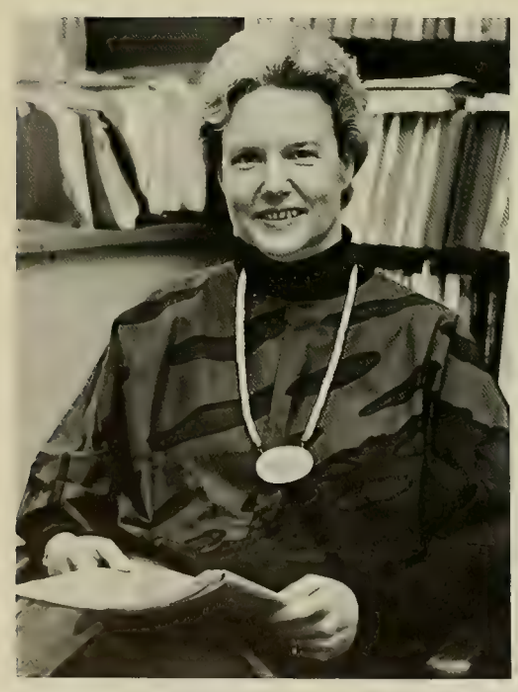

Betty Rahv
Arts and Sciences
Romance Languages and
Literatures, Chairperson

Edward B. Smith
School of Education
Secondary Education
Coordinator

Michael J. Connolly
Arts and Sciences
Slavic and Eastern Languages
Chairman

Michael A. Malec
Arts and Sciences
Sociology Department
Chairman

John R. Eichorn
School of Education
Special Education and
Rehabilitation Program, Director

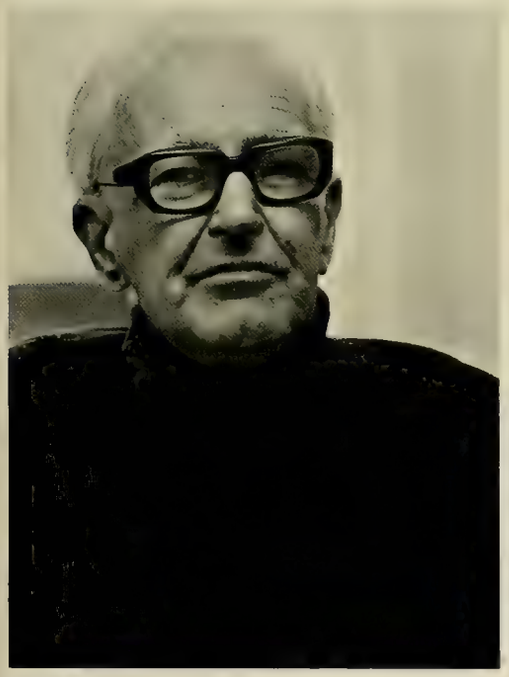

John Henry Lawton
Arts and Sciences
Speech Communication and
Theatre, Chairman

L. Marion Heath
School of Nursing
Tertiary Level Nursing
Coordinator

Robert Daly, S.J.
Arts and Sciences
Theology Department
Chairman

FEATURED FACULTY

Remembering his own college graduation, Associate Professor of Political Science Donald S. Carlisle sees today's graduate entering a new America: an America where expectations no longer exceed possibilities. The frustrations of the 1960's and early 1970's, Vietnam, urban violence, Watergate, are all behind us and Professor Carlisle envies the graduate who can step into an America free of yesterday's problems and crises. The year 1977 marks a watershed in American history. It is a time where the new leaders can break with the past, establishing their own roles and ideologies. America has learned its lessons. The price paid to learn our limits has been small for "though our illusions have been destroyed, our ideals remain intact." Today's American has the opportunity to become an idealist with no illusions. Professor Carlisle believes that this new America is filled with realistic ideas and enormous opportunities to be developed by those who now leave the University.

He received degrees from Brown University and Harvard University. He views his education as a process of maturation and appreciation. The graduate's education is similar to the growth experienced by a growing nation. It is a continual process of self-realization, a comprehension of one's environment, and an understanding of people. The educational process should be a

Donald S. Carlisle
Associate Professor of Political Science

mechanism which develops one's "inner-space." One of Professor Carlisle's favorite authors, Boris Pasternak, best expresses this inner development." . . . we must find our own insights into our relationship with the existence in which we participate so briefly."

The premature professionalism which pervades many campuses is upsetting for Professor Carlisle as it prevents the full development of one's inner-space. "To cubby-hole yourself in a profession before you have to is to cheat yourself of growth." A strong supporter of the liberal arts approach to education, Professor Carlisle observes that the person who possesses a firm liberal arts background develops a broader view of the world, an appreciation for the past, hope for the future, fulfillment of self. The liberal arts education is the foundation for a humanistic world view. Upon graduation, one will soon enter a life of fragmentation and specialization in man's mechanical society. To Professor Carlisle, the development of a broad world view as an undergraduate prepares the fledgling professional to cope with the rigidities of man's artificial world. Professor Carlisle's parting thought is that no one should ever lose sight of the greater existence which thrives outside of man's world, and one should always strive to realize this greater existence.

George T. Ladd
Associate Professor of Education

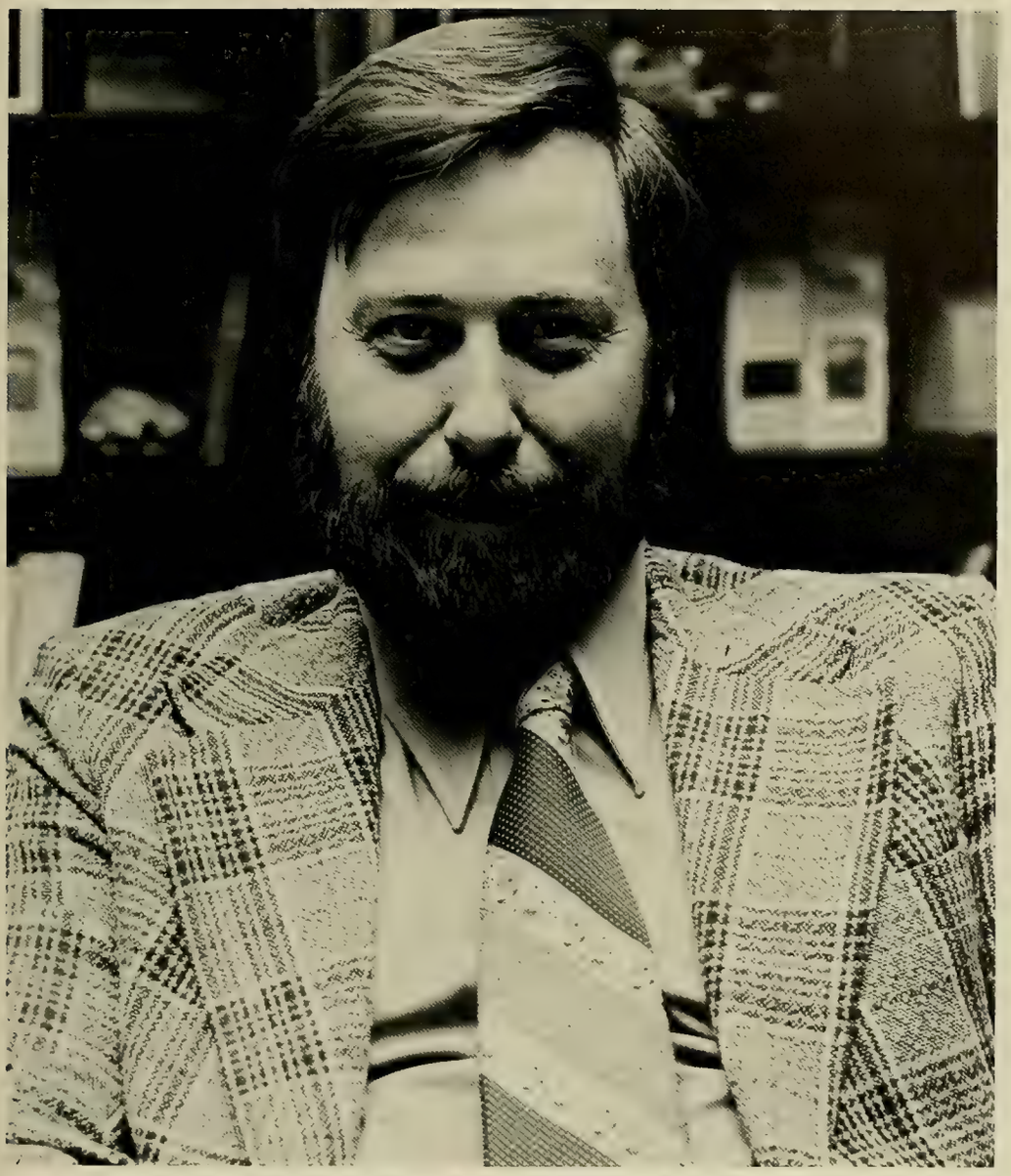

Currently in his eighth year of teaching at Boston College, Dr. George T. Ladd initially received a joint appointment in the School of Education and the Department of Geology and Geophysics. He now serves as director of the Curriculum and Instruction Programs in the School of Education. In addition, he is coordinator of the Science Education Program. He received his undergradute degree from the State University College at Oswego, New York. He earned advanced degrees from Indiana University, at Bloomington. He has co-authored two books with Dr. George Brown of the Department of Geology and Geophysics. A third book is soon to be released. Dr. Ladd was instrumental in the establishment of the Simulated Field Trip programs in the Department of Geology and Geophysics. These programs allow the student to experience the great geological areas of the earth right from the Boston College campus.

Dr. Ladd is co-director of Boston College's involvement in Boston's Phase Two Desegregation process. Along with other SOE professors, Dr. Ladd is responsible for the implementation of several special classroom and training programs in Boston's District Three schools. The designed programs seek to increase parent involvement in the school system as well as attempting to improve communications among parents, teachers, administrators, and students. Dr. Ladd's hope is that these programs will continue to function even after Boston College has left District Three.

This involvement with District Three draws out Dr. Ladd's inner belief that an educator is more than just a person teaching children in a classroom. An educator, a true educator, is one who works with people, all sorts of people. The educator is not to be bound by the walls of a class building, but should become involved with a whole community of people, using his or her skills in such a way so as to develop the potentials which abound in the community. The teaching professional must "broadly define people so as to encompass all with whom he or she comes in contact." The true teacher possesses a genuine concern and interest in people. The professional educator learns, as did Socrates, by teaching others. By helping others to grow, the teacher is constantly developing his or her own potentials.

If one truly learns by teaching, then Dr. Ladd is involved in a continual process of self-education and growth. His involvement in education is not limited solely to the Boston College School of Education, but reaches out to other departments and to other communities. The goals to which a teacher aspires are great, indeed. The teacher shapes not only the minds of the young, but must work with the not so young, shaping the whole human community.

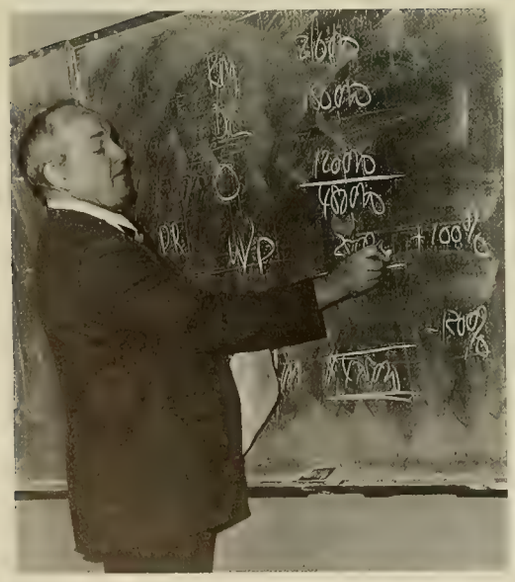

Stanley Dmohowski is a Professor of Accounting in the School of Management. Professor Dmohowski has been involved with B.C. life since the early 1940's when he started here as a freshman in the College of Business Administration, majoring in the popular course at the time, accounting. There were eight graduates in Professor Dmohowski's Class of '45, due to the war. After graduating from B.C. Professor Dmohowski returned the following year as an instructor in accounting and has been here ever since. Professor Dmohowski earned his Master's Degree from New York

Stanley J. Dmohowski
Professor of Accounting

University in 1958.

In the thirty-six years that Professor Dmohowski has been at Boston College, he has seen many changes. Some of these changes were discipline, dress code, admission of women, enlargement of the Chestnut Hill campus, a new building and a new name for the College of Business Administration.

Outside of school, Professor Dmohowski is a successful C.P.A. and a devoted family man. He has eight children, of which four are boys and four are girls, which makes for a balanced sheet.

Professor Dmohowski's trademarks are his daily quizzes, which he calls solid teaching tools, and his strong vocal cords, which date back to when all business courses were taught in the Tower Building in large lecture halls which held three hundred fifty students at a time. This was in the pre-electronic microphone days, when the only amplification a teacher had were his vocal chords.

In closing, Professor Dmohowski offers some advice to students graduating as accounting majors, "the main ingredient for success in public accounting is hard work."

A native of Pittsburgh, Pa., Sarah Cimino comes to Boston College after several years of rewarding and exciting educational and professional experiences. Ms. Cimino's current position is that of coordinator of the secondary level courses in the School of Nursing. Presently enrolled in the Ph.D. Program in Higher Education at Boston College, she received a nursing diploma from St. Francis General Hospital of Nursing in Pittsburgh. She graduated from California State University at Los Angeles where she was awarded a B.S. degree in nursing. An M.S. degree in nursing was conferred upon her from Boston College.

After serving as a staff nurse at St. Francis Hospital in Pittsburgh for six years, she became the head nurse of a large medical unit at that hospital. Ms. Cimino served one and one half years as a clinical instructor in Rehabilitative Nursing at St. Francis General Hospital. From 1961 to 1963, she worked in Malaya as a member of the Peace Corps. Upon her return to the United States, she began work on her baccalaureate degree. Ms. Cimino has been

Sarah Cimino
Professor of Nursing

teaching at B.C. for the past six years; her area of specialty was cardiovascular nursing with emphasis on the role of the family in planning care for individuals. Today she teaches nursing care of clients with acute health problems and a course in the new curriculum entitled, Strategies for Change.

Her desire to continue her career in nursing stems from the satisfaction she receives in knowing that a nurse possesses special "skills and abilities with which to help people in a time of need." She observes in the Boston College nursing student of today the potential for that same satisfaction: a committment to wholistic growth coupled with a developed sense of responsibility and a genuine concern for the quality of health care. Ms. Cimino sees the function of the nursing curriculum as creating

> ". . . a professional individual who is active; incorporating clinical practice, community involvement and the awareness of the political environment in which she practices. She is cognizant of her professional power to implement change."

Possessing a remarkable insight in the role of the nurse in modern society, Ms. Cimino speaks of the need to prepare the student for nursing as it is envisioned in the next decade. The nursing student must value the "humanistic approach to client care," be knowledgeable of today's health care needs, and always be ready to participate in the changes which tomorrow is sure to bring to the nursing profession.

ACTIVITIES

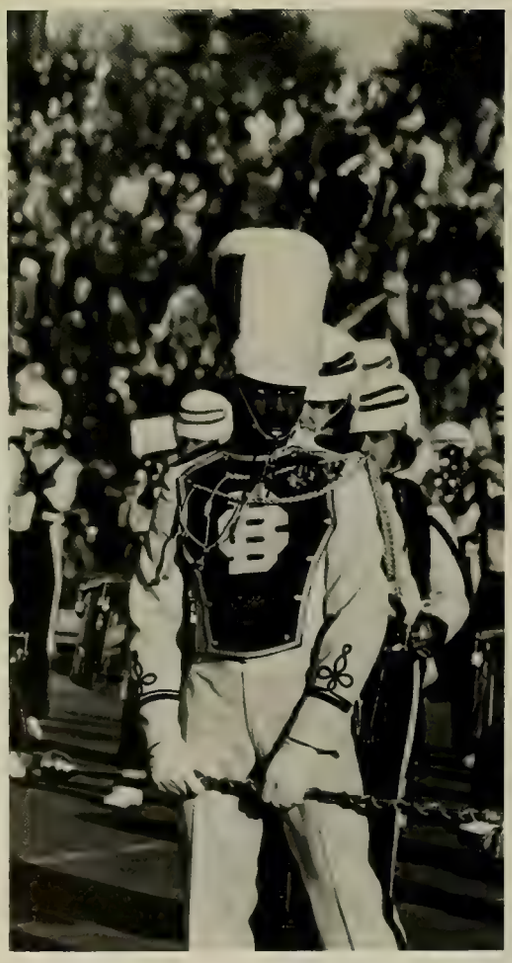

BAND

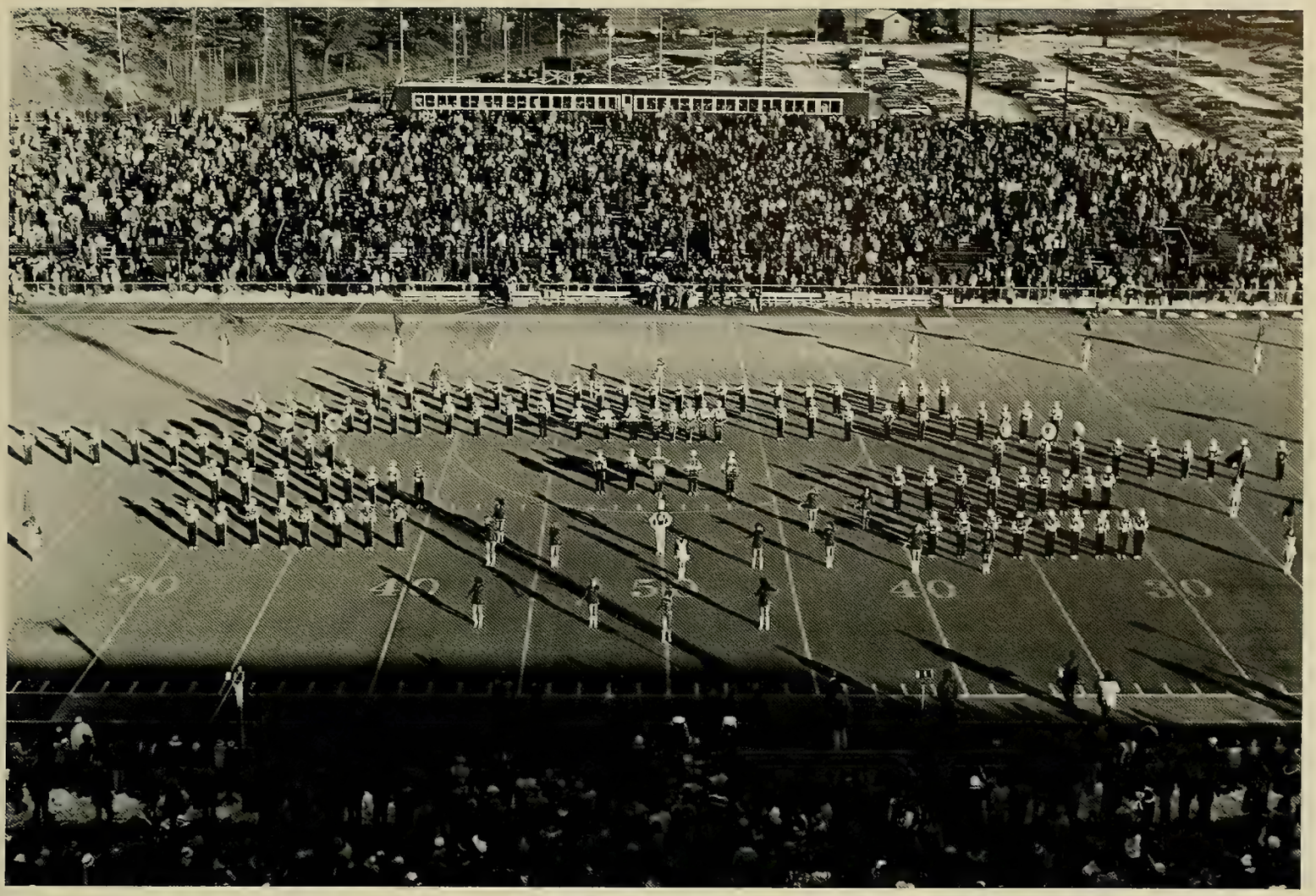

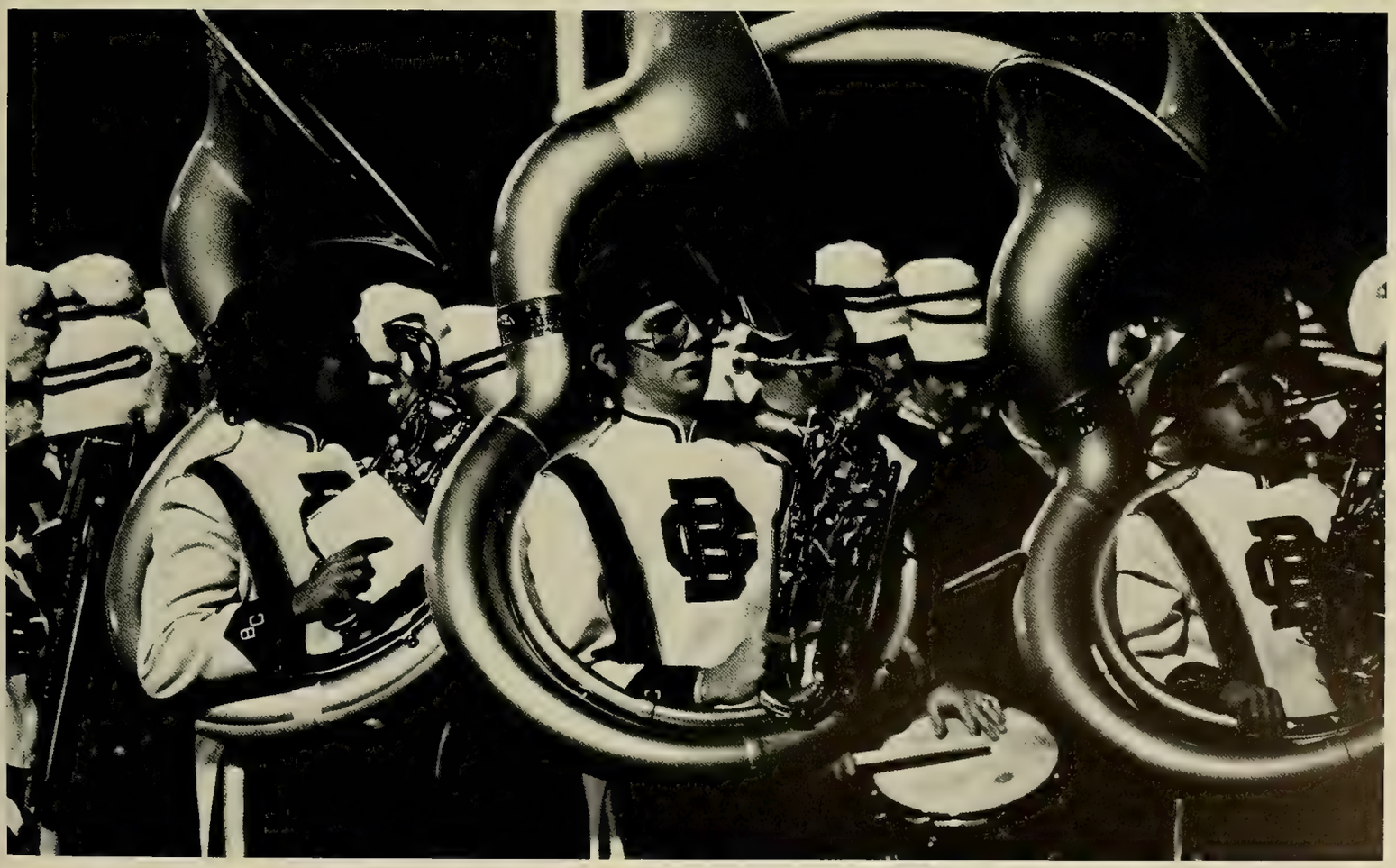

CHEERLEADERS

ACCOUNTING ACADEMY

The Accounting Academy has grown to become the largest and one of the most active groups in the School of Management. Its membership has annually increased its size and expanded its number of activities. This is the first year in which freshmen and sophomores were encouraged to join the Academy and participate in the various activities. Another accomplishment for the Academy in 1976-77 was the creation of a charter.

The first semester was career-oriented with a goal of informing accounting students of various professional opportunities. Seminars, with representatives from different accounting fields and firms, included Small Public Night, "Big Eight" Night, and Corporate Night. In addition, informal beer socials were sponsored at which professionals could discuss with the students both their experiences in the profession and also the many paths open to an accounting student.

During the second semester, the Academy sponsored the Volunteer Income Tax Assistance Program (VITA) in which the students prepared tax returns for local low-income and elderly citizens. In addition, the Academy offered these services to the Boston College Community. Government Night gave the students information on accounting careers within the realm of the government. The annual St. Patrick's Day raffle kept members busy through mid-semester. Finally, the year was culminated with a festive banquet well-attended by both professors and students.

The goals of service to members and continual contact with the profession and the community were certainly well accomplished.

FINANCE ACADEMY

MARKETING ACADEMY

ASSOCIATION FOR WOMEN IN MANAGEMENT

ECONOMICS CLUB

WOMEN'S RESOURCE CENTER

SOM HONORS COUNCIL

The Cross and Crown is an honor society in the College of Arts and Sciences, designed to single out those students who have been highly successful in academic work (a 3.5 cumulative average is necessary for consideration), and who have also made a contribution to the campus life of the University by consistent membership in major extracurricular activities. It was founded in 1937 and has had members ever since then, with the single

ORDER OF THE CROSS AND CROWN

exception of two years during the war, when there were hardly enough students on campus to have members of anything.

The Cross and Crown was revitalized in 1973, and although selective throughout its history, is certainly quite selective now. Students are elected who have really made a difference here on campus by their membership in all sorts of things, from athletics to service organizations.

BETA GAMMA SIGMA

PI SIGMA EPSILON

PHOTOGRAPHY CLUB

ALPHA PHI OMEGA

SOCIETY OF PHYSICS STUDENTS

SIGMA PI SIGMA

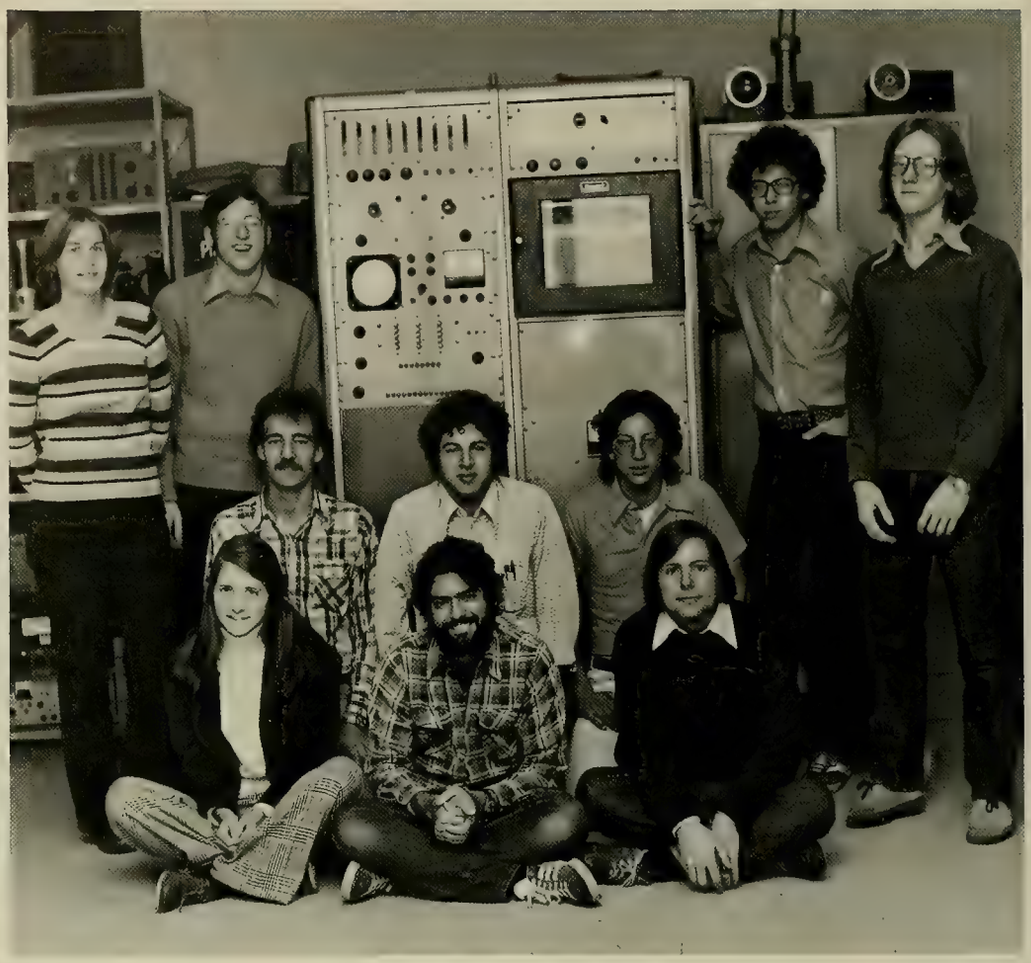

MENDEL CLUB

FULTON DEBATING SOCIETY

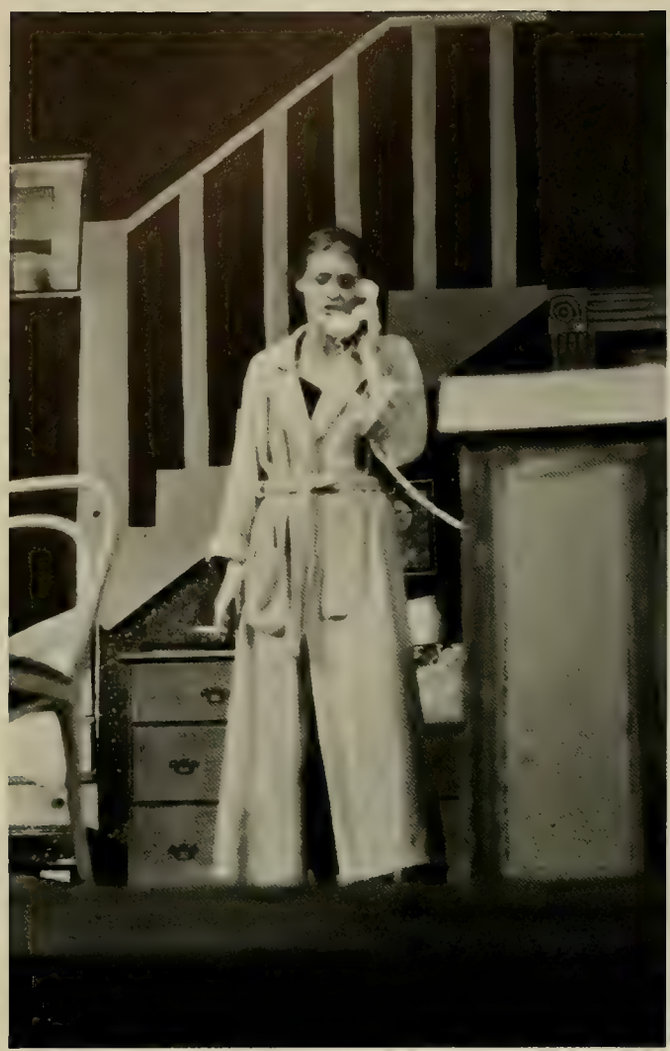

DRAMATICS SOCIETY

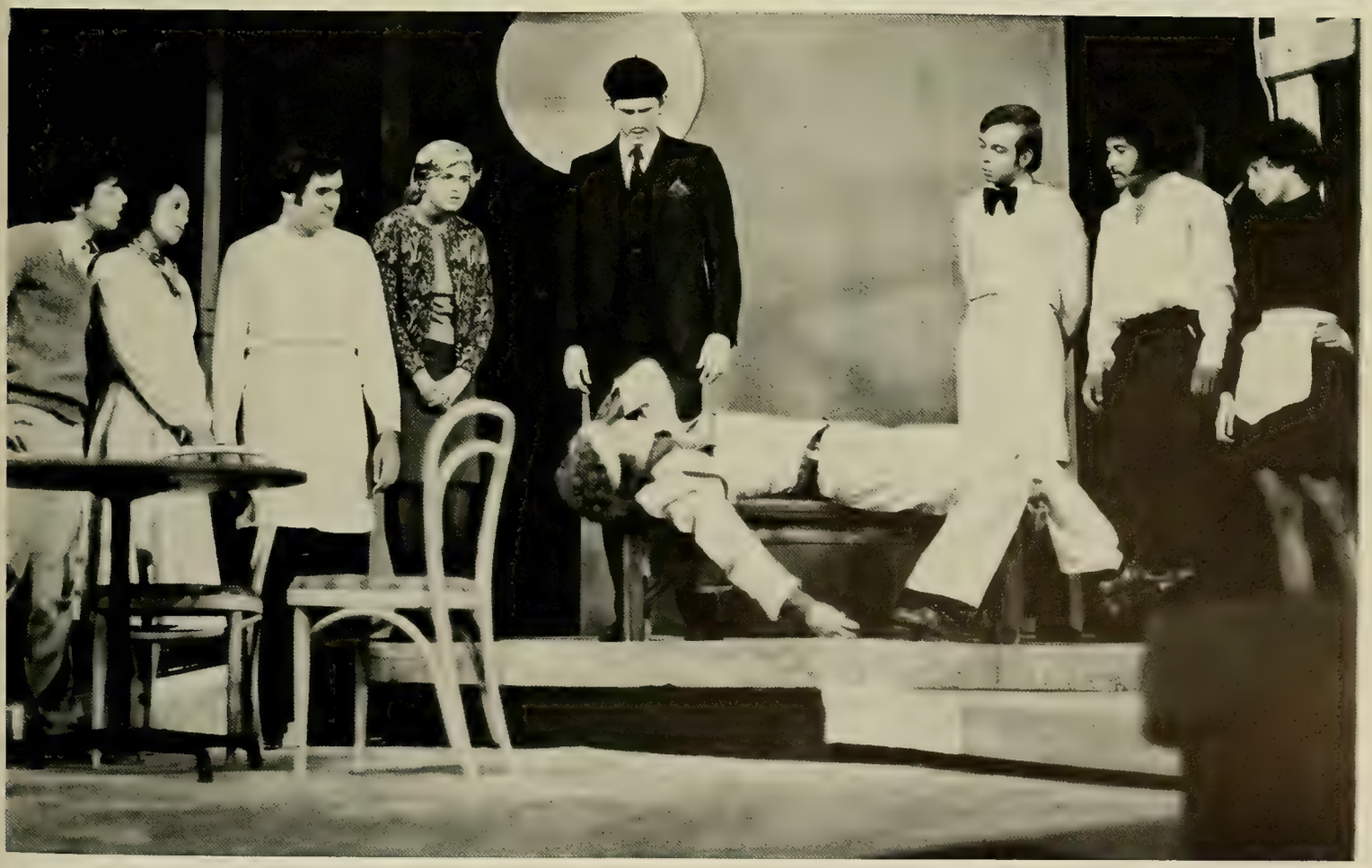

EVENTS: ETHNIC NIGHTS, HALLOWEEN, MUSIC, ETC.

O'CONNELL STUDENT UNION

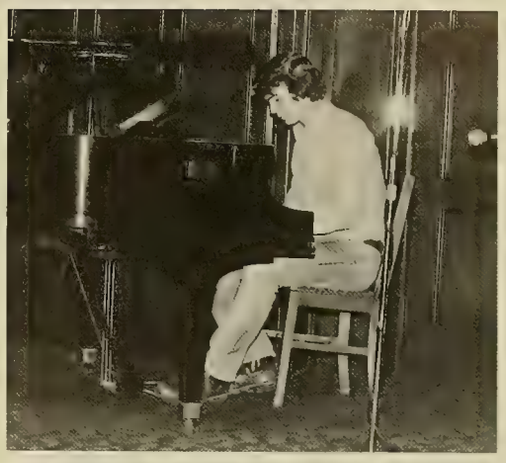

O'CONNELL STAFF

+VBI CARITAS ET AMOR + DEVS IBI EST+
CONGREGAVIT NOS IN VNVM CHRISTI AMOR

UNIVERSITY CHORALE

BLACK STUDENT FORUM

WINE PSI PHI

IOTA PHI THETA

ALPHA KAPPA ALPHA

AQUATICS CLUB

SIGMA THETA TAU

GEOLOGY CLUB

HILLEL

UGBC

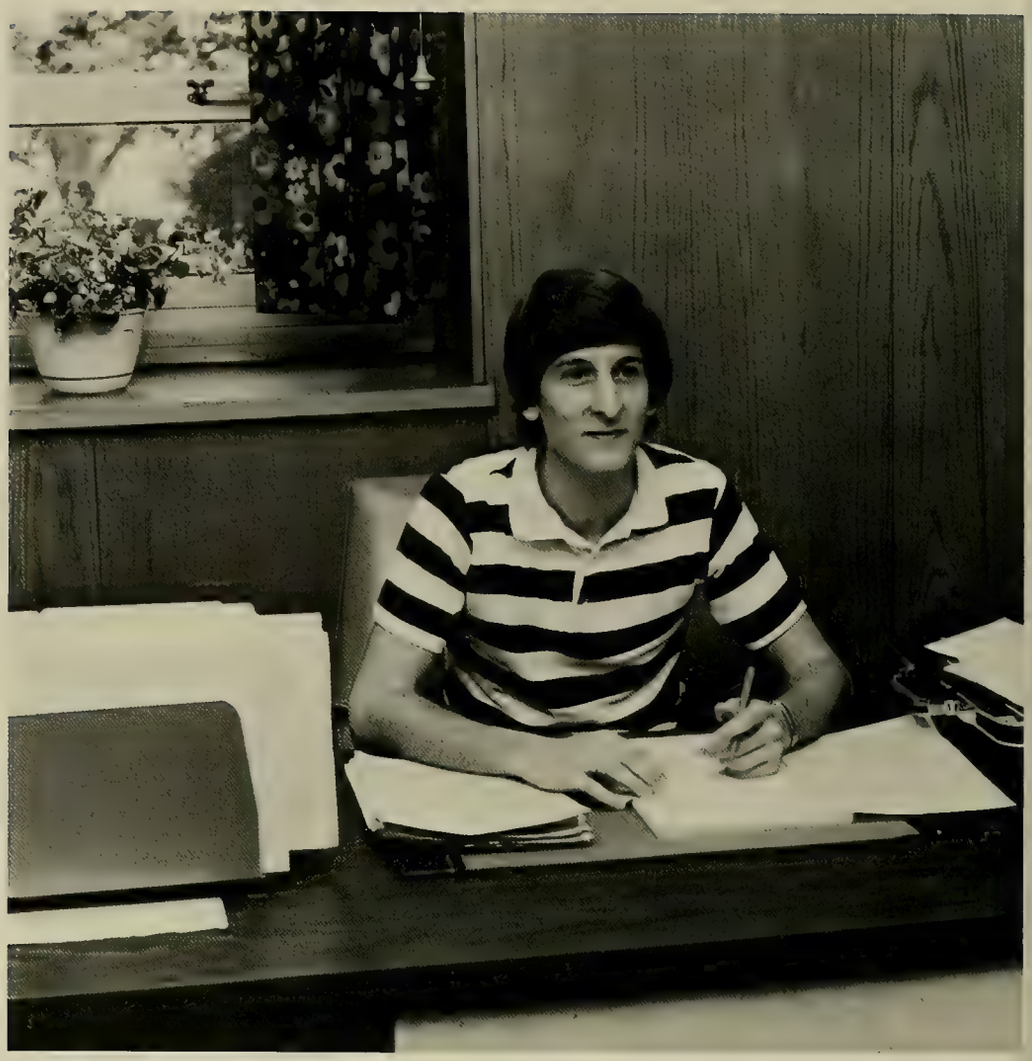

At this, the conclusion of the first decade of our existence, we reflect and see the new challenges, many achievements and continuous development of the Undergraduate Government of Boston College. Through these years our scope has broadened while we have maintained the same goals as sought by the first Student Government at Boston College . . . a blend of leadership, integrity and performance to serve the students. Student participation is actively sought and our Government is structured to encourage it. For the interested student there are several alternatives. There is service within the executive branch consisting of the president, executive cabinet, membership of the standing committees, or appointments to university committees. There is the legislative branch or Caucus and the University Academic Senate.

UGBC serves as an effective voice of student opinion on campus. We have retained many programs and activities, and, at the same time expanded our horizons and implemented new ones. This year we have taken the lead in minority representation by the creation of a new cabinet post, Executive Assistant for Minority Affairs, and by the creation of the Minority Caucus. The Government also serves the students by administrating the $24 student activity fee providing services and programs that are academic, cultural, recreational and social in nature. Some of the achievements of this administration include: a revised constitution, a carpooling program and guest housing program for commuters, a university-wide course critique, an expanded social and cultural program of activities, introduction of a newsletter to improve campus communications, publication of a women's guide to B.C., publication of a university student-wide directory, expanded student input on Academic and Student Affairs issues with the Administration and Trustees, professionalized the government office, establishing regular hours, a file system that will serve as a history of past activity and accountable financial records that were audited for the first time.

Achievements are not always easily measured, yet with student support and through student activities, success becomes apparent. It is only through the exchange of ideas that our goals are reached and the students of this university are served in the manner to which they are entitled.

We wish all the best to the Class of 1977. May they meet with success and happiness in the future.

EXECUTIVE CABINET AND CHAIRPERSONS

EXECUTIVE CABINET AND STAFF

SCHOOL OF EDUCATION SENATE

SCHOOL OF MANAGEMENT SENATE

SCHOOL OF NURSING SENATE

EVENING COLLEGE SENATE

WZBC

THE HEIGHTS

THE Heights

EDITORIAL BOARD
Editors-in-Chief Kathy Argyelan, Jim Green
Managing Editor Tom McCue
Features Editor James Cassidy
News Editor Paul McPartland
Sports Editors Jim Catapano, John Fouhy
Associate Editors Chris Bresnahan, Andrea Lichota, Bob McGrath
Photography Editor Kevin "Photo Credit" Sharp
Layout Editor Sandra Chait
Copy Editor Larry Costello
PRODUCTION STAFF
Composition Kathy Argyelan, Patty Creamer, Jim Catapano
Typists Layne Carlough, Terry Keeley, Barbara Tarr
BUSINESS STAFF
Advertising Manager Steve Feinstein
Assistant Trish O'Carroll
Staff George Cornell

The Heights is the independent student newspaper of Boston College, legally incorporated under the bylaws of Massachusetts. The Heights is produced weekly during the academic year. All correspondance should be sent to The Heights, McElroy 113, Boston College, Chestnut Hill, MA., 02167.

ITALIAN CLUB

SPANISH CLUB

GERMAN ACADEMY

REPUBLICAN CLUB

GOLD KEY SOCIETY

MULTIPLE SCLEROSIS DANCE MARATHON

BOARD OF GOVERNORS

SENATE

Another outstanding collection of poets, scholars, critics, novelists, classicists and social commentators was on the schedule of the 20th season of the Boston College Humanities Series.

Poet John Ashbery, winner of the Book Critic Award, opened the fall portion of the Series. Nine other luminaries completed the selection arranged by Francis Sweeney, S.J., Director of the Humanities Series for many years.

HUMANITIES SERIES
AND GUEST SPEAKERS

Among the more familiar names on this year's schedule were anthropologist Margaret Mead, drama critic Walter Kerr, essayist and critic Susan Sontag, and short-story writer Donald Barthelme.

Other guests of the Series were Hugh Lloyd-Jones, Regis Professor of Greek at Oxford; Richard Murphy, Irish poet; Michael and Grainne Yeats, son and daughter of the famous poet; John Todd, British theologian; and Lawrence Ferlinghetti, poet.

THE
TWO PENNY
CIRCUS

SOCIAL AND CULTURAL COMMITTEES

MODERN DANCE

COUNCIL FOR EXCEPTIONAL CHILDREN

SUB TURRI

Sub Turri is the yearbook of Boston College. First published in 1913, it is one of the oldest publications on campus. It is also one of the largest collegiate annuals in the country, comprising over 400 pages. Sub Turri is a non-funded student activity and is open to all members of the University community who wish to volunteer their services. Belonging to Sub Turri is an enjoyable and enriching experience.

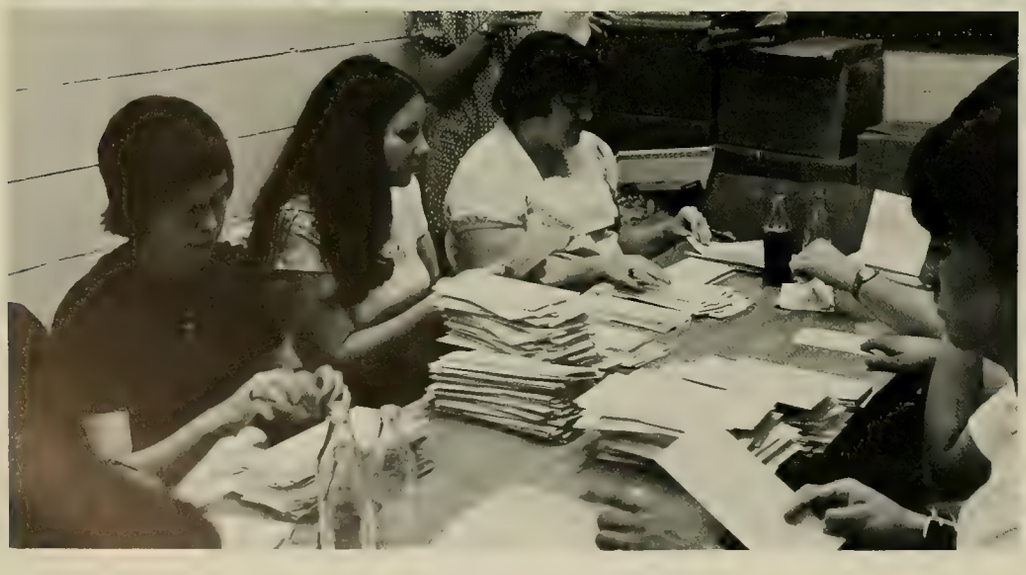

OFFICE OF STUDENT ACTIVITIES

Toby L. Plevin; Douglas G. Knapp; Carole L. Wegman, Director.

ACCOUNTING ACADEMY: J. Keith McPhail, V.P., S. Stadolnik, Pres., P. Mellett, Treas., K. Elter, Sec., Prof. L. Corsini, Advisor. ALPHA KAPPA ALPHA: (1st row) S. Ballon, D. McCoy, P. Williams (2nd row) M. Richardson, S. Richardson (3rd row) I. Cowan, E. Presley, M. Bingham, D. Hillery, D. Sutherland. ALPHA PHI OMEGA: (1st row) W. Barry, J. Sampson, M. Livingston, S. Stone. (2nd row) B. Stack, R. Cunningham, T. Garvey, B. Heym, P. McCurdy, L. Deschenes, S. McGinnity (3rd row) T. Gerlich, J. Bettencourt, D. Wood, B. Forance, R. Miller, P. Higgins, C. Asselin, J. Buckley, N. Ells, E. Funk. AQUATICS CLUB: (Sitting) T. Herlihy, M. Sullivan, N. Brennan (2nd row) S. Groden (3rd row) T. Groden, N. Costello, P. Crummuy, P. Holbrook. ASSOCIATION FOR WOMEN IN MANAGEMENT: (1st row) G. Malluzzo, V.P., K. Elter, Pres., B. Cross, Dir. of Faculty Relations (2nd row) M. Maglaty, S. Carton, Treas., D. Pasterczyk, Sec., R. Verrecchio. BETA GAMMA SIGMA: Prof. A. Glynn, Advisor, M. Kulas, Pres., D. Reilly, V.P., B. Muller. BLACK STUDENT FORUM: (1st row) J. Baskerville, Exec. Assistant, A. Omar, V.P., T. Gibel, Pres., E. Grayson, Treas. (2nd row) J. Riley, Sec., R. Pendleton, Exec. Assistant, K. Holman, Exec. Assistant, J. Woods, Exec. Assistant. EVENING COLLEGE SENATE: M. Gaudreau, E. McNeil, P. Jackson, G. Harvey. FINANCE ACADEMY: R. Simoes, M. Kulas, W. Corbin, T. Isler. FULTON DEBATE: F. Lynch, Pres., J. McGivney, V.P., F. Roach, Treas., Tournament Debaters: E. Woodbury, J. Hart, S. Kelly, E. Vitagliano, R. Lawless, B. Hunter, K. Khajavi, P. Nugent, C. Amara, T. Mohen. Public Debaters: C. Seelig, C. Leber, L. Byrne, A. Spivey, R. Samuel, P. Scanlon, M. Mirisola, M. Schick, S. Norman, F. Nemia, W. DiMondi, M. Livingston, K. Bickimer, N. Nelson, J. Windbiel. GERMAN ACADEMY: (Kneeling) T. Ojendyk, D. Leffas, S. Giese. (2nd row) K. Guimond, Pres., J. Schott. GOLD KEY BOARD OF GOVERNORS: (1st row) S. McDermott, Past Pres., L. Fine, Treas., (2nd row) J. Perreault, Exec V.P., D. Forte, Pres., K. O'Malley, Sec., J. Halpin, S.J., Advisor. GOLD KEY SENATE: (Sitting) K. Teraila, J. O'Conor, D. Staab, L. Fine, J. Perrault, C. Pane (Standing) T. Kelly, K. O'Malley, C. McGillvray, B. Melville, D. Forte, S. McDermott (Missing) C. Allitto, R. Laider, P. Cahill. HILLEL: (1st row) J. Cobliey, J. Eudenfield, S. Mandell, S. Igirstien, A. Kushner (2nd row) K. Scheinblun, R. Miller, M. Rosenthel, H. Ferrin, M. Kort, Advisor. IOTA PHI THETA: (Kneeling) L. Ridges, C. Stewart (1st row) G. Correia, Sec., A. Dorsey, Treas., R. Laney (2nd row) D. White, Vice Polaris, K. Malone, D. Wilcox, Polaris, R. Taylor (3rd row) T. Smith, S. Johnson, B. Lans, A. Arzu. ITALIAN CLUB: (1st row) A. Calandrelli, V.P., M. Avola, Pres., A. Paone, Treas., A. Clementi, Sec. (2nd row) Prof. A. Mastrobuono, Advisor. MARKETING ACADEMY: J. Devcich, M. Conlon, T. Garrity, D. Murphy, D. Reilly, M. Gilligan, S. Pintarelli, F. Ferris, Dr. M. Peters, Advisor. MODERN DANCE: J. Finan, B. Holston, N. Shea, B. Blackwell, C. Jones, A. Robinson, B. Quinlan, C. Coggio, D. Ford (Missing) A. Johnson, M. Mickiewicz. O'CONNELL STAFF: J. McCue, D. Hooven, K. Wilson, J. Deming, P. Fay. ORDER OF THE CROSS AND CROWN: K. Argyelan, D. Asselin, T. Astolfi, Marshal, A. Audie-Figueroa, S. Benvie, T. Bessett, P. Brightman, C. Ciolino, L. Dowling, T. Esposito, K. Fallon, J. Fay, L. Fortunato, J. Frithsen, J. Green P. Kelly, T. Kelly, Marshal, E. LaRose, B. Lawrence, J. Maguire, D. Manzo, Marshal, A. McCarthy, J. McDermott, S. Miller, N. Nichols, M. Nowak, S. Nuccio, G. O'Connor, A. Paparozzi, K. Payne, J. Perreault, D. Rebello, Marshal, F. Ryan, Marshal, M. Schmoyer, Knight Commander, C. Seelig, K. Teraila, Marshal, S. Wilcox, J. Winters, P. Zannieri, Marshal. PI SIGMA EPSILON: (Kneeling) J. Sennott, Treas., R. Regan., V.P., M. Gromada, Sec., J. Sudenfield, V.P., M. Gorman, Pres., B. Okell (Standing) J. Tramontozzi, T. Buiel, S. Pollack, K. O'Brien, L. Benedict, N. Soffio, Sgt. at Arms, R. Barrett, L. Fiorentino, Dr. J. Gartner, Advisor. PULSE: (Sitting) D. Keeley, Director, L. Clark, K. Harrison, W. Nichols, D. Grossman (Standing) D. Manzo, M. Durkin, M. Kleczka, T. Broccolo (Missing) J. Tenerow, J. Palmer, D. McNamara, L. Campana. REPUBLICAN CLUB: (Kneeling) J. O'Conor, Pres., M. Wrightson, K. Yohn, D. Johnston, Assistant Treas. (2nd row) S. Simpson, Campaign Dir., E. O'Sullivan, 1st V.P., B. Fador, A. Carino, Publicity Dir., C. Carlson, N. Chase, Treas. SOE SENATE: B. Broderick, D. Buco, G. Cassin, T. Egan, J. Falwell, Pres., B. Forance, A. Halloran, M. Kalitia, P. Lamy, K. Lanning, A. McDonald, E. Mannarino, M. Marinelli, M. McKenna, S. Morris, K. Norris, J. Quinn, C. Sullivan, C. Sherman, R. Smith, A. Taglione. SOM HONORS PROGRAM: (Sitting) M. Reid, Treas., D. DuBois, K. Moulton, P. Pitt (Standing) J. Doyle, D. Capozzi, Pres., P. Markell, L. Begley, J. Morrison, Sec., Dr. J. Bowditch, Advisor. SOM SENATE: (1st row) J. Devcitch, Jr. V.P., M. Winters, Sen. Treas., F. Nemia, Sen. Pres., T. Isler, Sen. Sec., P. Kelly, Soph. Sec., (2nd row) P. Garrity, Sen V.P., T. Calandrelli, Jr. Treas., P. Lynott, Soph. Treas., S. Brown, Soph. V.P., R. Murray, Fresh. Pres., K. MacKenzie, Jr. Pres., J. Cleary, Fresh. V.P., J. Kasian, Fresh. Treas. (Missing) M. Roche, Fresh. Sec., D. Micali, Jr. Sec. SON SENate: (1st row) K. Wilcon, Sec., B. Klein, Pres., B. Joyce, V.P., K. Cruciani, Treas. (2nd row) E. Levy, B. Bedrick, S. Hopkins, K. Twitchell, M. Egan (3rd row) C. Savo, N. Burke, J. Carroll, B. Baldwin, J. Fusco, A. Markuns, A. Friscze. UGBC EXECUTIVE CABINET AND CHAIRPERSONS: (Kneeling) S. Pollard, J. Mannix, J. Kenneally, J. Williams (Standing) M. Hillenbrand, F. Marinelli, J. Carpenito, R. Iacobucci, E. Cowar, J. O'Conor, M. Lyman, J. Gilbert (Sitting) W. Malone, D. Welsh, J. Griffin, K. Powers, A. Pollack, G. Mohammas, P. Hazard, K. Dickey, C. McGillivray. UGBC EXECUTIVE CABINET AND STAFF: (Sitting at desk) R. Iacobucci (Standing) W. Malone, M. Lyman, C. McGillivray, P. Hazard, M. Hillenbrand, J. Gilbert, J. Carpenito, E. Cowan. WINE PSI PHI: (1st row) A. Jones, Alumni Liason, R. Davis, Treas., F. McCory (2nd row) M. Jackson, T. Hannibal, D. Garnett, V.P., F. Jones, Pres. (Missing) A. Bazzell, P. Hazard, K. Logan, Sec. WOMEN'S RESOURCE CENTER: M. Cromarty, C. Janis, L. Xenos, M. Maloney, M. Reese, E. Dougherty, N. Hoines. WZBC: (1st row) B. Kelley (2nd row) S. Hug, J. McGlew, P. Weisberg, L. Klipper, E. Babobitch (3rd row) J. Malone, C. Dolan, K. Nolan, D. Makson, J. Sampson, D. Papandrea.

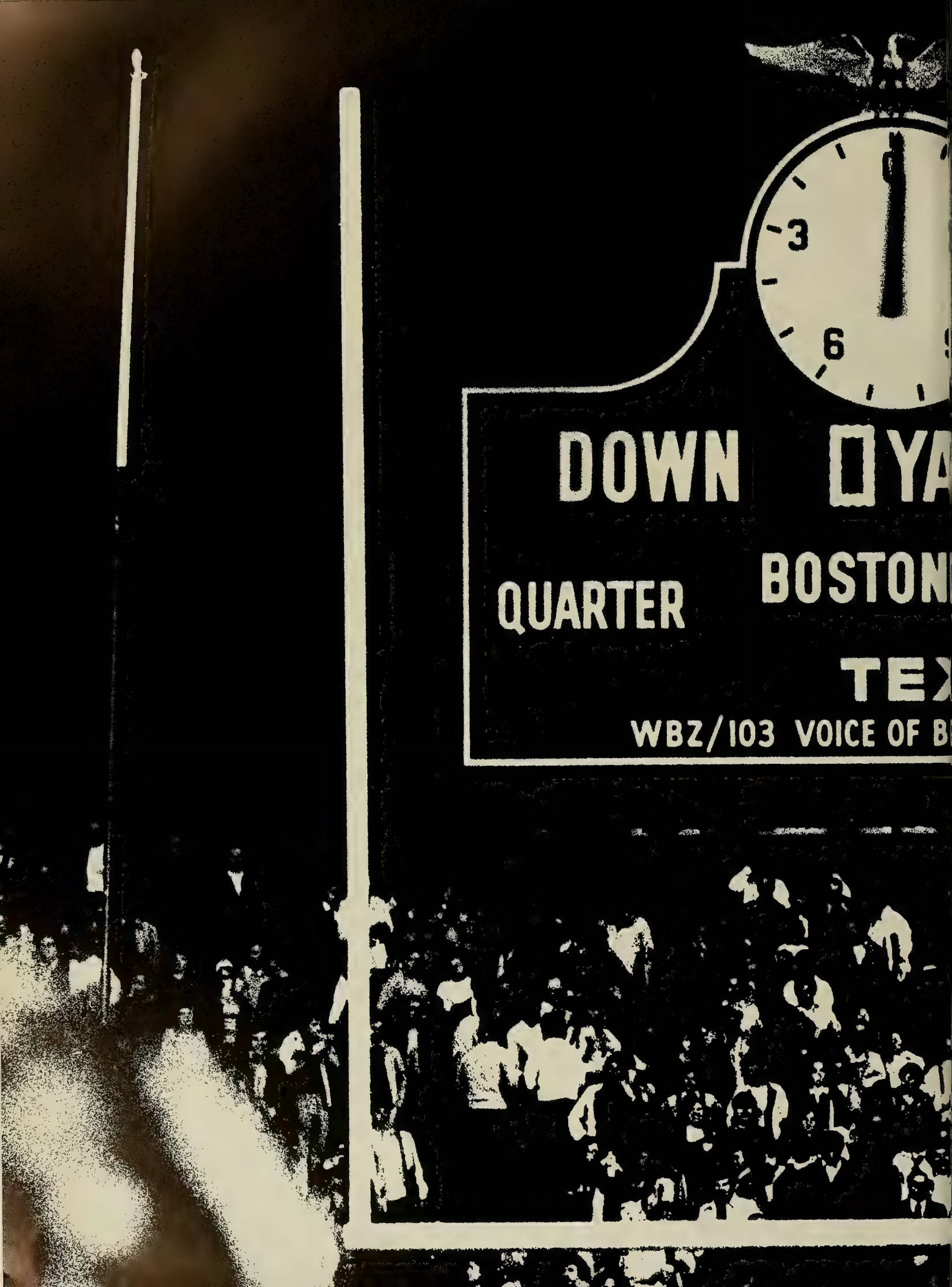
3
6
DOWN
YA
QUARTER
BOSTON
TEX
WBZ/103 VOICE OF B

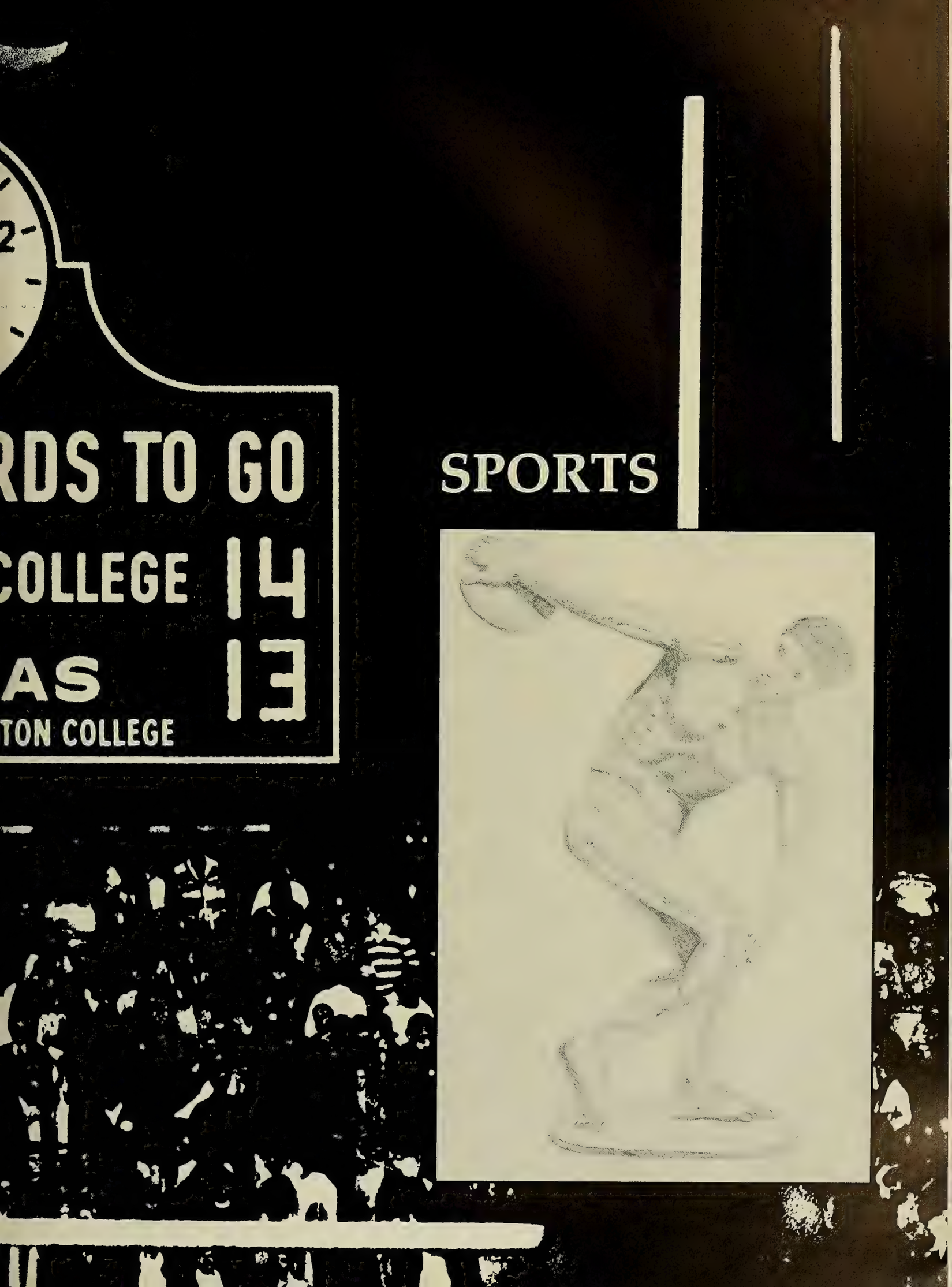
RDS TO GO
COLLEGE 14
AS 13
TON COLLEGE
SPORTS

FOOTBALL

The B.C. Eagles have wrapped up another successful 8-3 season. The year started out with the big win over the Texas Longhorns, who were ranked number 3 in the country at the time. The experts had labeled this another of B.C.'s David and Goliath matches and they were right. David again slew Goliath. This game was called by many the most exciting game B.C. has played in the last 10 years, with defense lead by Peter Cronan meshing perfectly with the offense lead by Glen Capriola.

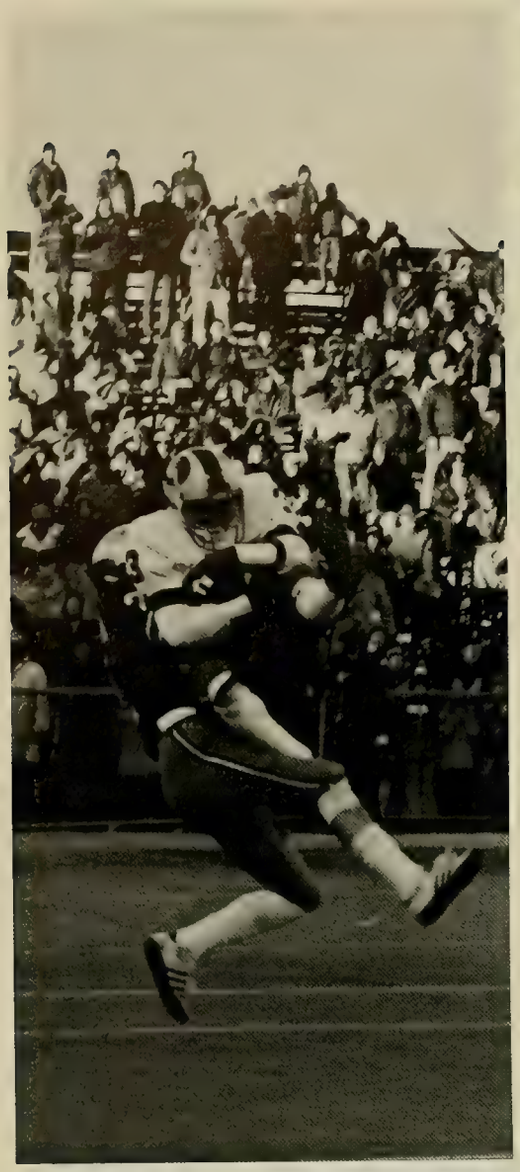

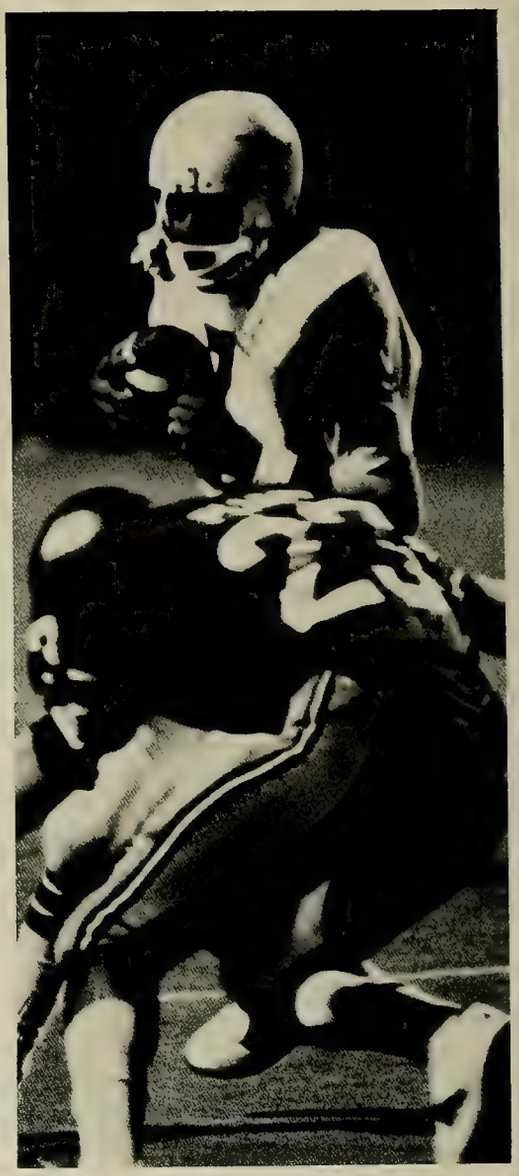

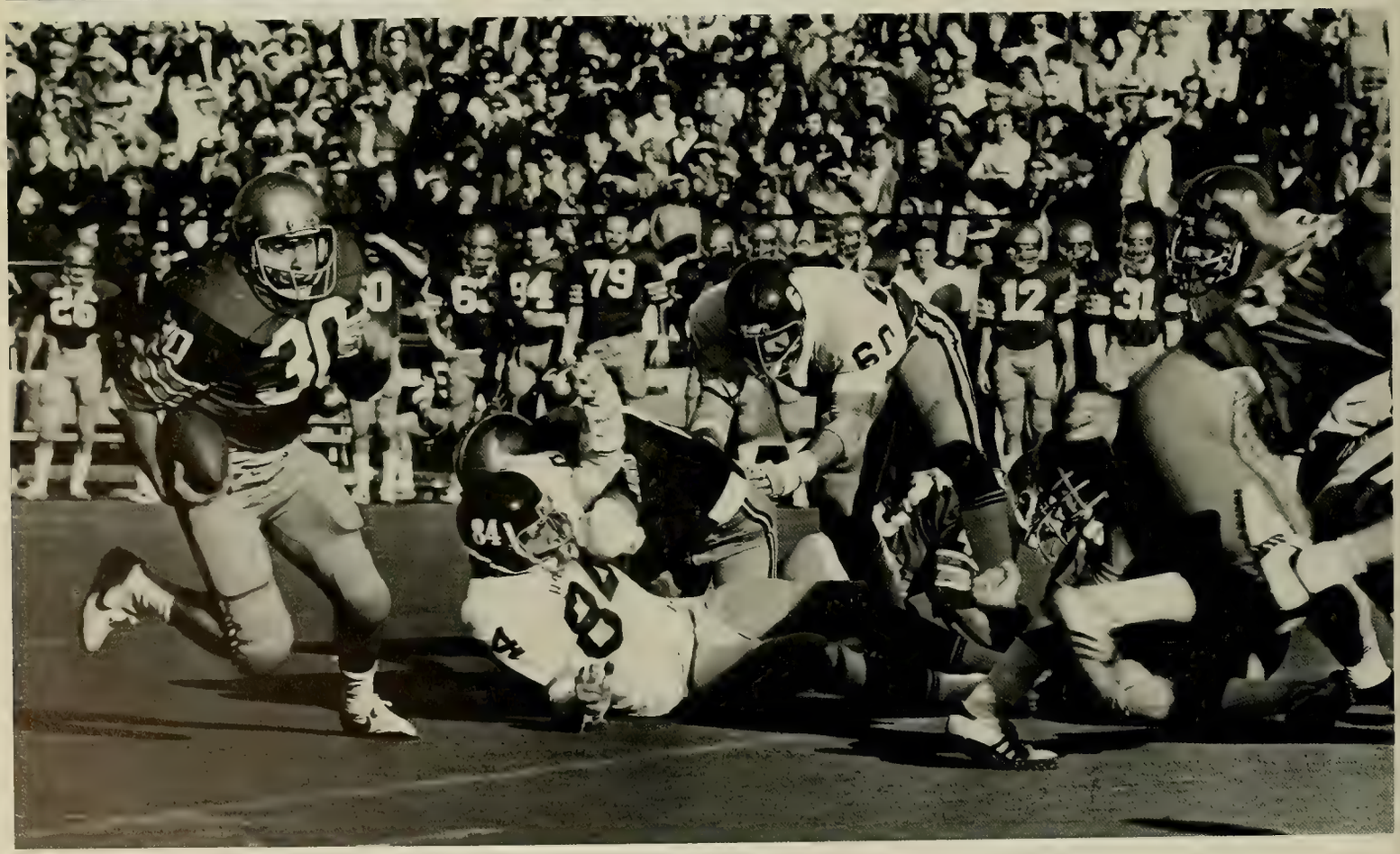
26
30
0
6
94
79
12
31
60
84

"The Big Stop in the Texas game"

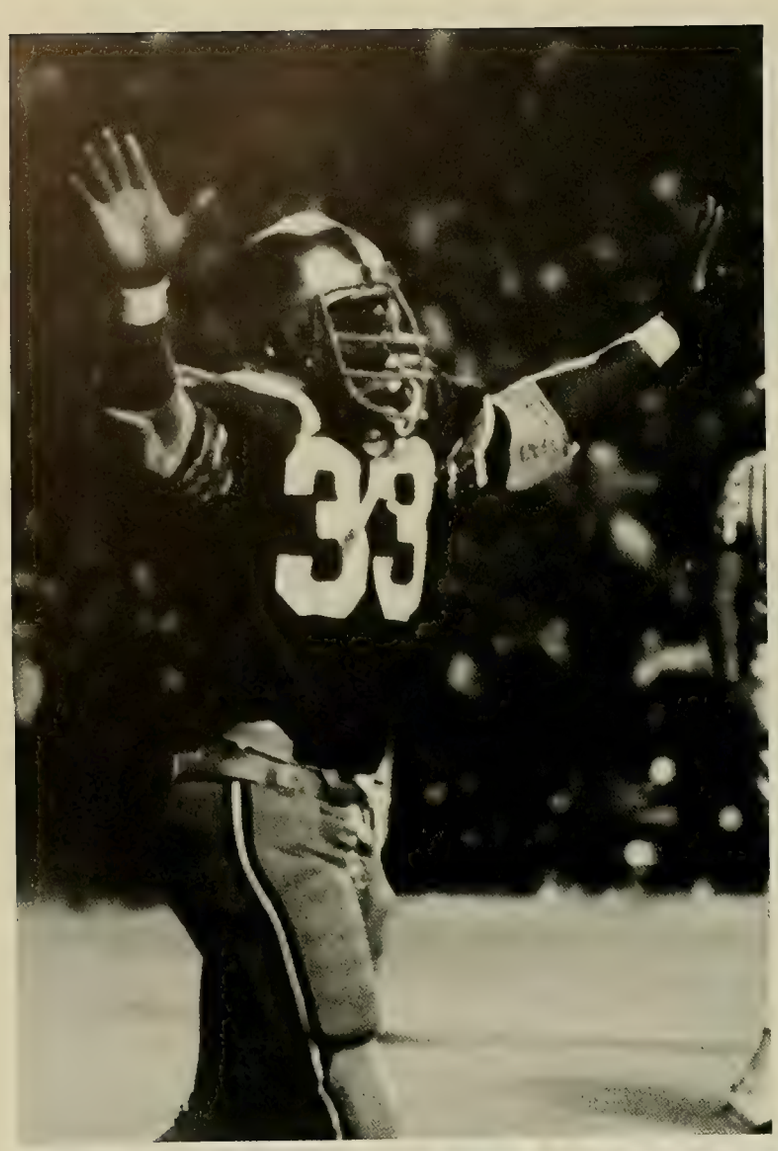
39

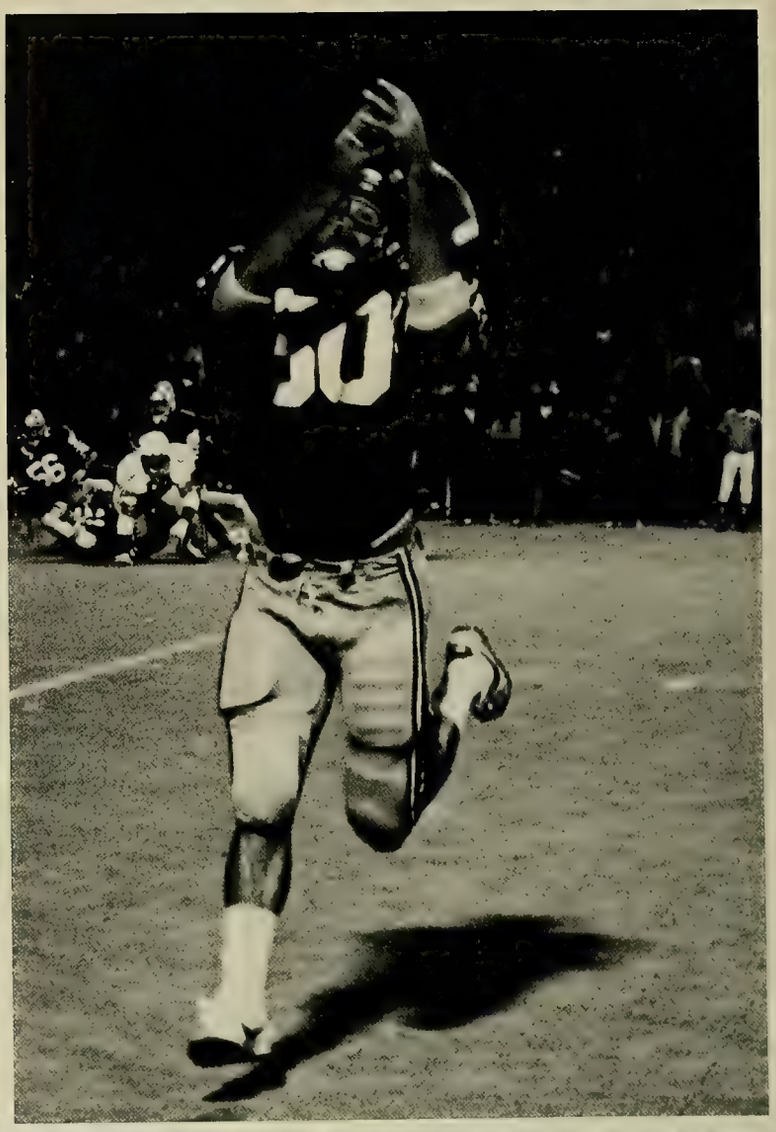
50

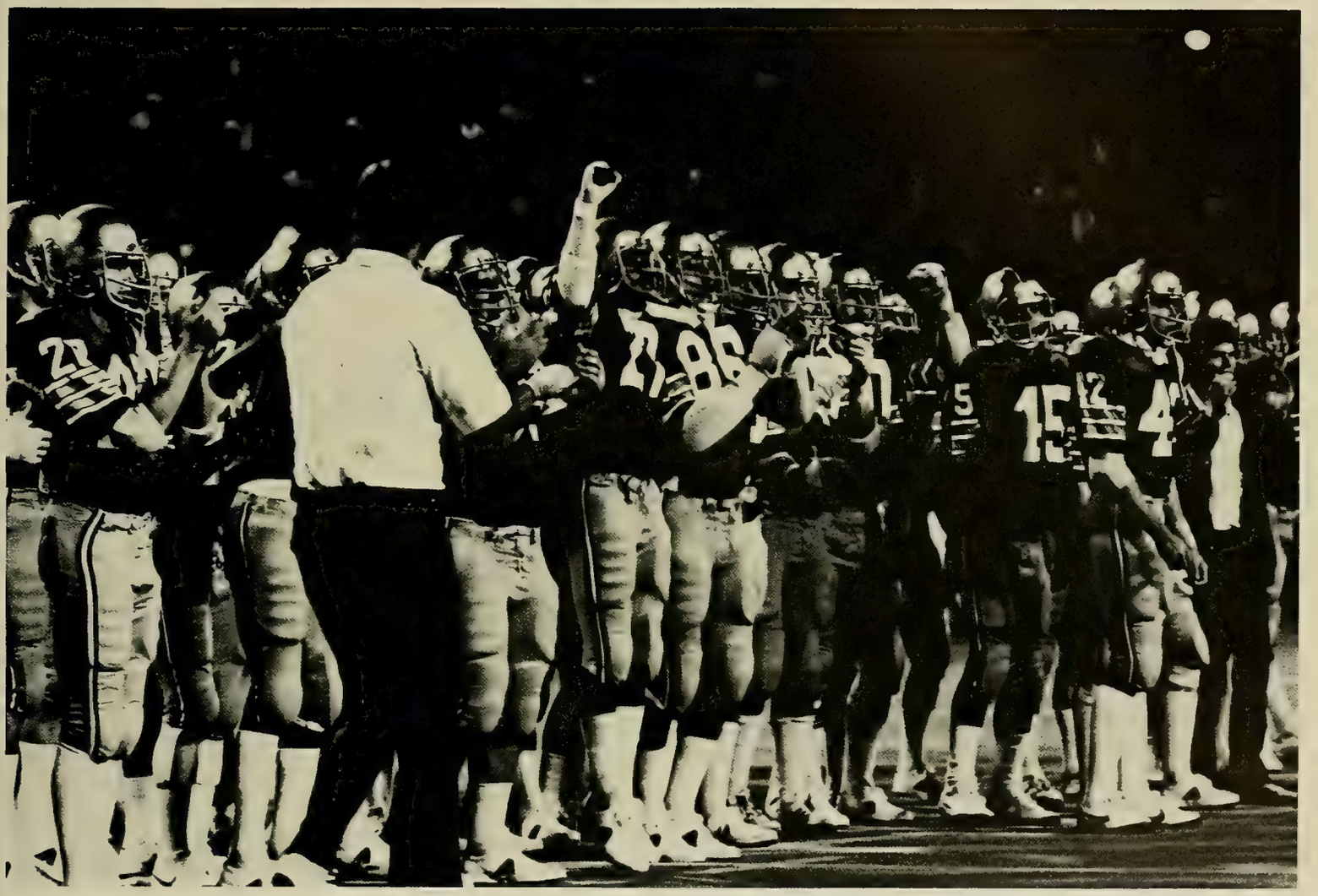

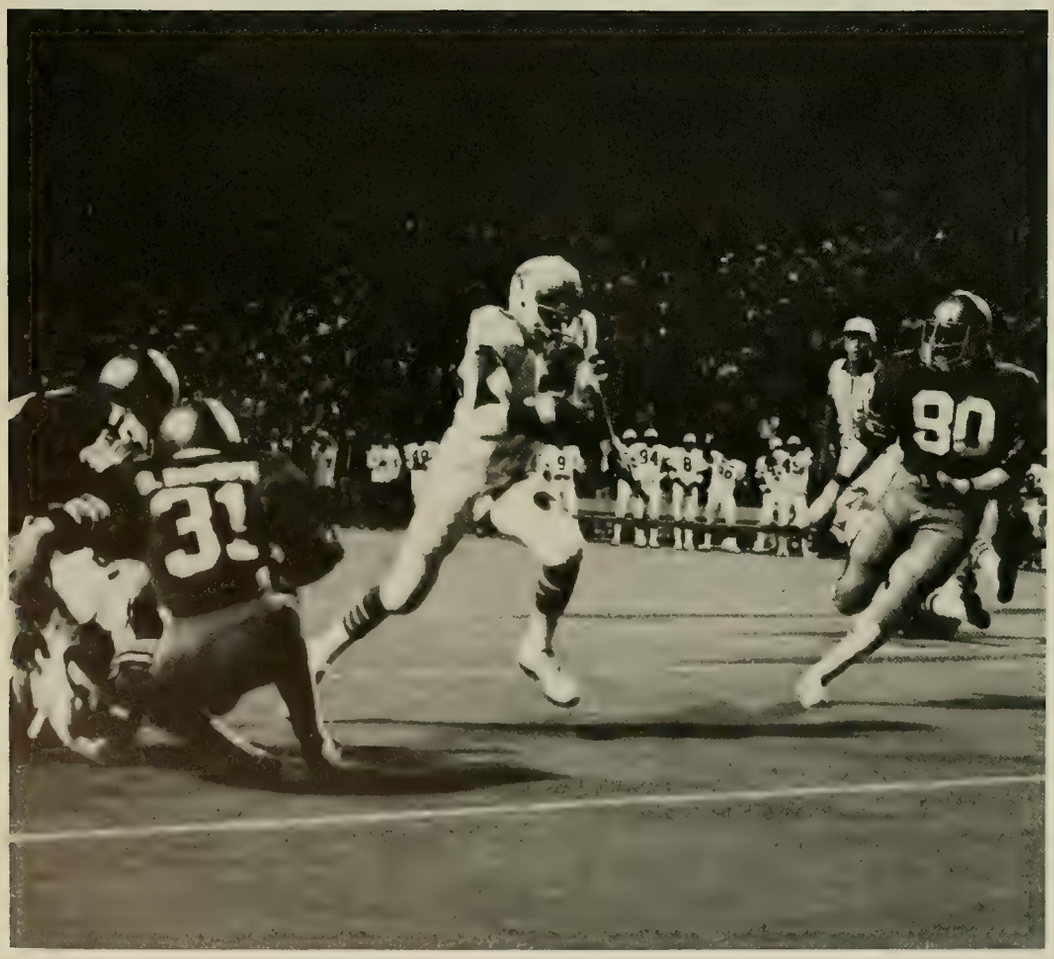

BC		OPP.
14	Texas	13
27	Tulane	3
17	Navy	13
9	Florida State	28
14	West Virginia	3
27	Army	10
3	Villanova	22
6	Miami (Fla.)	13
28	Syracuse	14
35	Massachusetts	0
59	Holy Cross	6

1976 FINAL BOSTON COLLEGE FOOTBALL STATISTICS

RESULTS: WON 8 LOST 3

9/11	BC	14	Texas	13
9/25	BC	27	*Tulane	3
10/ 2	BC	17	*Navy	13
10/ 9	BC	9	Florida State	28-
10/16	BC	14	West Virginia	3
10/23	BC	27	*Army	10
10/30	BC	3	*Villanova	22-
11/ 6	BC	6	*Miami	13-
11/13	BC	28	Syracuse	14
11/20	BC	35	*Massachusetts	0
11/27	BC	59	Holy Cross	6

*-away game

SCORE BY PERIODS:	1	2	3	4	T
Boston College	62	78	57	42	239
Opponents	7	33	27	58	125

TEAM STATISTICS	BC	OPP
First Downs	192	161
Rushing	138	95
Passing	48	55
Penalty	6	11
Total Offense	3705	2823
Rushing	2780	1662
Passing	925	1161
Avg. per game	336.8	256.6
Passes Att.	138	216
Passes Comp.	67	110
Int./Yds. Ret.	18/149	7/15
No. of Punts/Yds.	55/2375	61/2305
Punting Avg.	43.2	37.8
Punts Ret./Yds.	21/85	27/141
Kickoffs Ret./Yds.	25/476	46/781
Penalties/Yds.	50/532	46/412
Fumbles/Lost	33/15	41/22
Tot. Off. Plays	783	701

INDIVIDUAL STATISTICS

KICKOFF RETS.	NO.	YDS.	AVG.	TD
Elias	9	230	25.6	0
McCarty	9	138	15.3	0
LaBoy	3	52	17.3	0
Buchanan	3	42	14.0	0
Curry	1	14	14.0	0

PUNT RETS.	NO.	YDS.	AVG.	TD
LaBoy	13	55	4.2	0
Zumbach	7	30	4.3	0
Kaufman	1	0	0.0	0

INTERCEPTIONS RET.	NO.	YDS.	TD
Elias	7	73	0
Watts	3	17	0
Murphy	2	12	0
Kaufman	2	0	0
Hemingway	1	25	1
Cronan	1	13	0
Ohrenberger	1	6	0
Brown, G.	1	3	0

INDIVIDUAL STATISTICS - continued

RUSHING	TC	YG	YL	NY	AVG.	TD
Capriola	240	1048	45	1003	4.2	7
Melchiorre	110	492	1	491	4.5	2
Brown, A.	91	424	18	406	4.5	2
O'Brien, Joe	66	337	23	314	4.8	2
Green	34	196	27	169	5.0	1
Buchanan	22	166	0	166	7.5	1
McCarty	18	135	5	130	7.2	1
Conway	17	96	1	95	5.6	2
Godbolt	2	9	0	9	4.5	0
Paulsen	1	6	0	6	6.0	0
Dowd	1	5	0	5	5.0	0
O'Brien, Jack	1	1	0	1	1.0	0
Smith	41	82	90	-8	-0.2	1
Team	1	0	7	-7	-7.0	0

PASSING	ATT.	COMP.	YDS.	PCT.	INT.	TD
Smith	119	59	800	49.6	5	7
O'Brien, Joe	17	7	101	41.2	2	1
Zumbach	2	1	24	50.0	0	1

RECEIVING	NO.	YDS.	AVG.	TD
Zumbach	24	354	14.8	2
McCarty	14	254	18.1	4
Melchiorre	6	59	9.8	0
LaBoy	4	74	18.5	0
Petersen	4	53	13.3	1
Paulsen	4	40	10.0	1
Capriola	4	21	5.3	0
Brown, A.	3	32	10.6	1
Finn	1	18	18.0	0
Godbolt	1	11	11.0	0
O'Brien, Jack	1	6	6.0	0
Buchanan	1	3	3.0	0

PUNTING	NO.	YDS.	AVG.	BLK.
Walton	55	2375	43.2	0

SCORING	TD	PAT	FG	T
Moorman	0	29-29	12-20	65
Capriola	7	0-0	0-0	42
McCarty	5	0-0	0-0	30
Brown, A.	3	0-0	0-0	18
Conway	2	0-0	0-0	12
Melchiorre	2	0-0	0-0	12
O'Brien, Joe	2	0-0	0-0	12
Zumbach	2	0-0	0-0	12
Buchanan	1	0-0	0-0	6
Green	1	0-0	0-0	6
Hemingway	1	0-0	0-0	6
Paulsen	1	0-0	0-0	6
Petersen	1	0-0	0-0	6
Smith	1	0-0	0-0	6

SOCCER

21

"Where did it go?"

"The Stomp" — a new dance?

TRACK

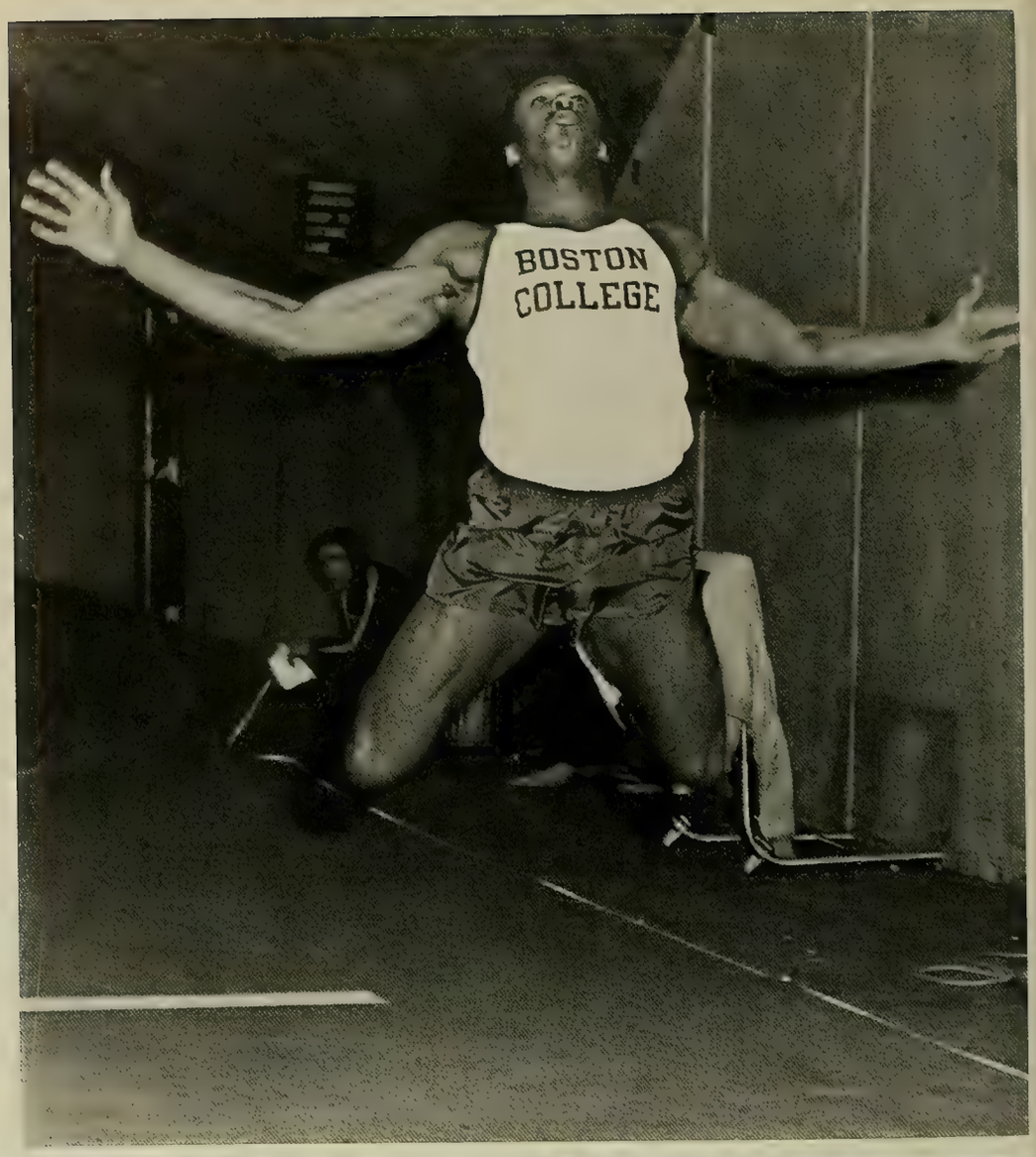

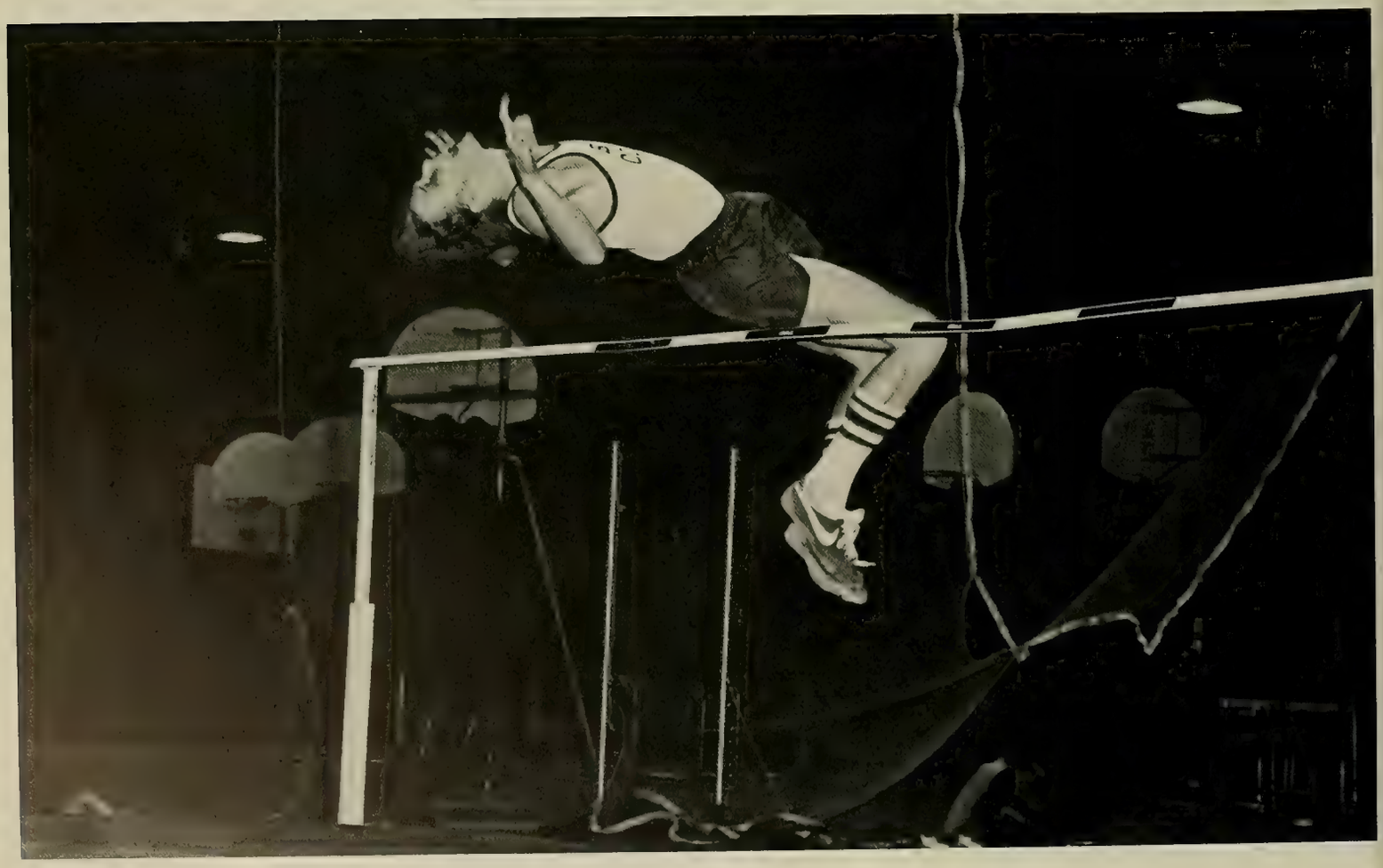

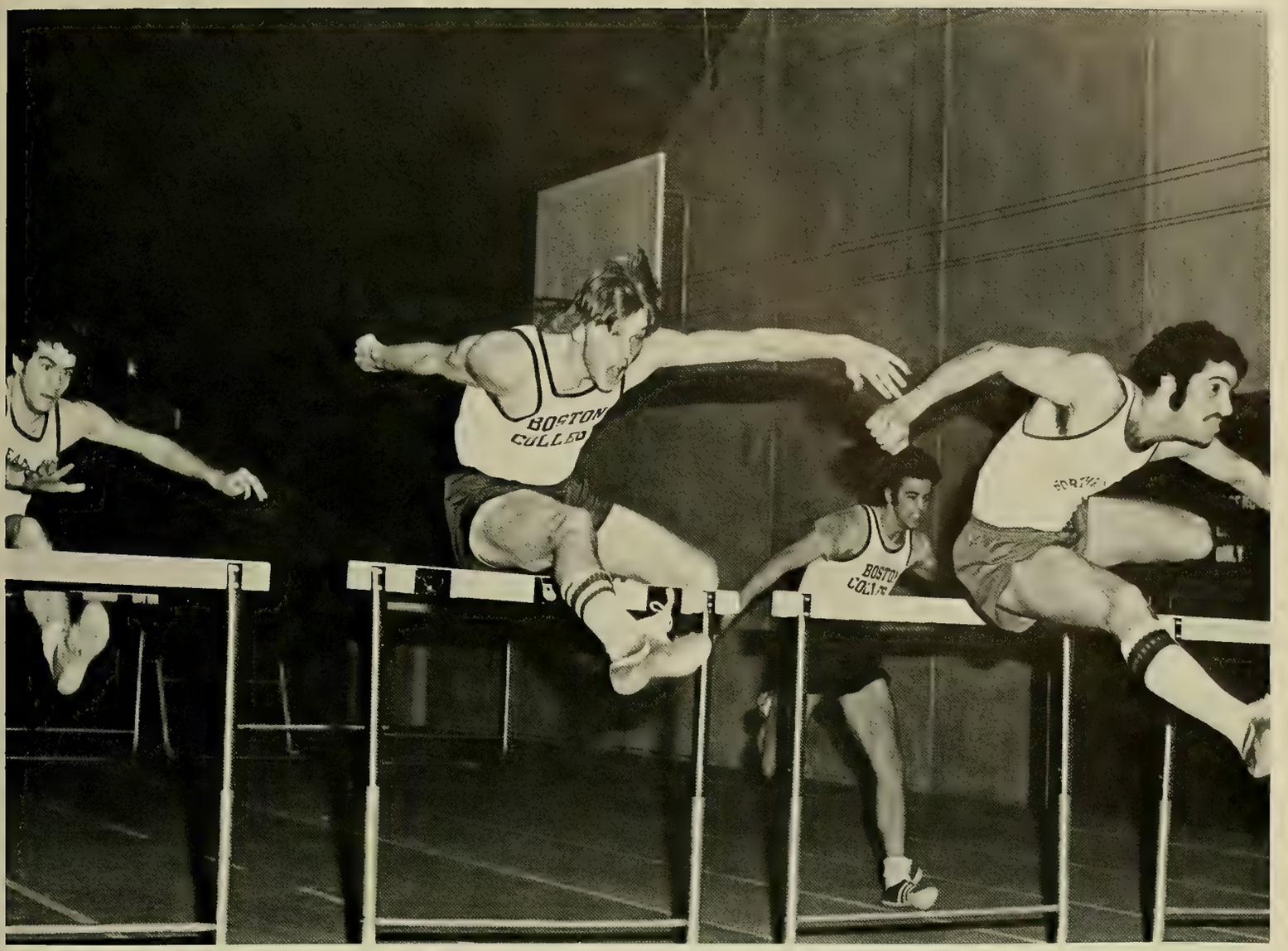

BOSTON
COLLEGE

BOSTON
COLLEGE

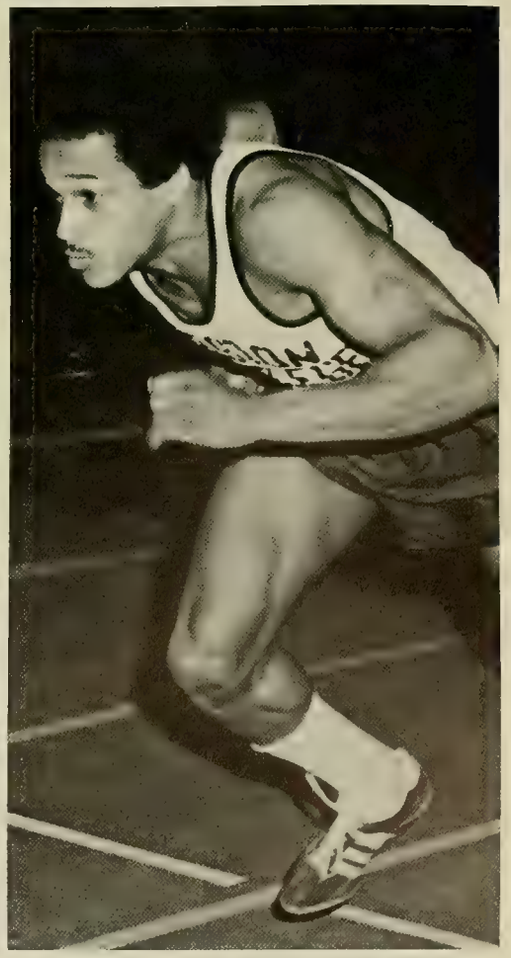

BOSTON
COLLEGE
BOSTON
COLLEGE

BOSTON
COLLEGE
BOSTON
COLLEGE

BASKETBALL

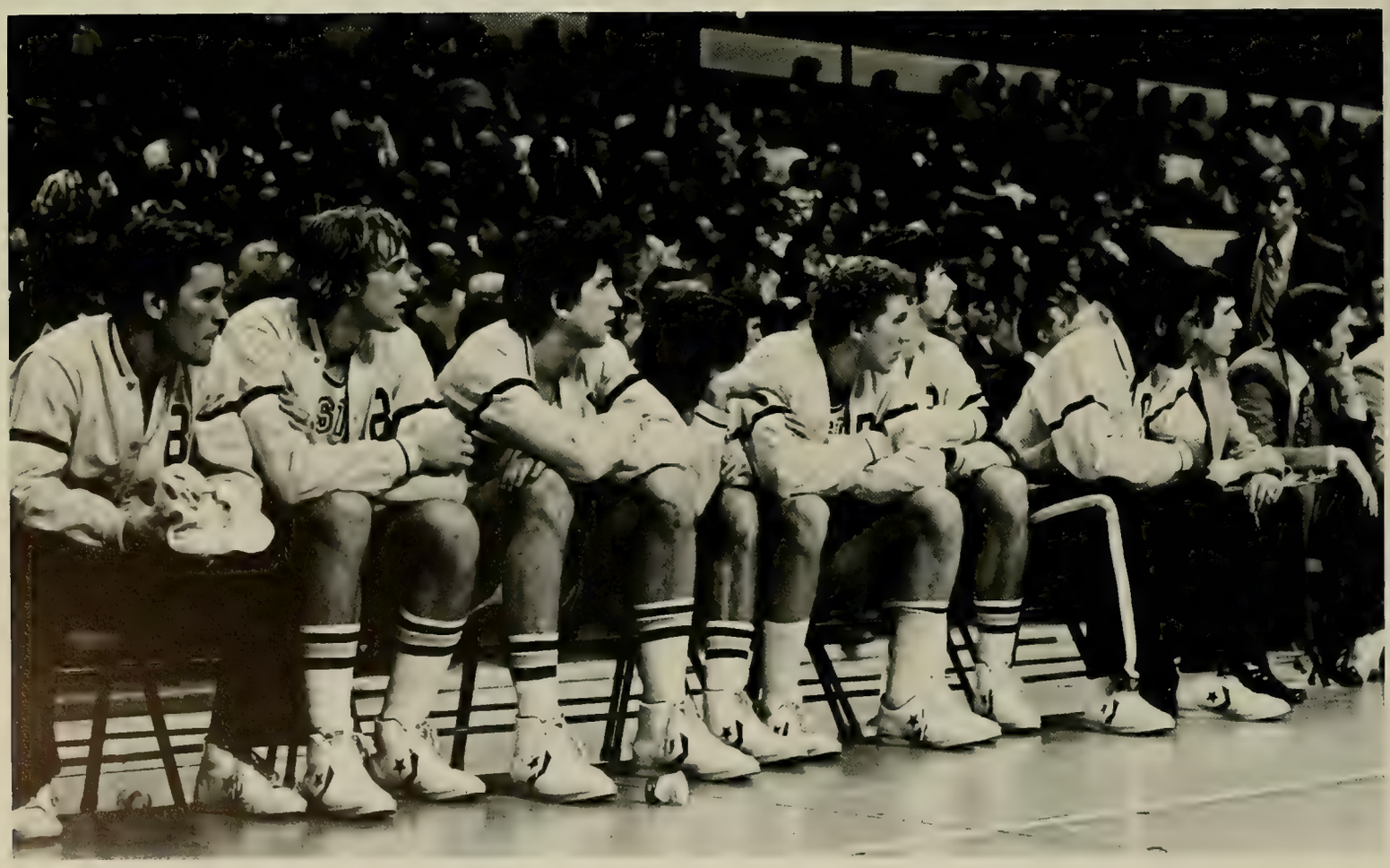

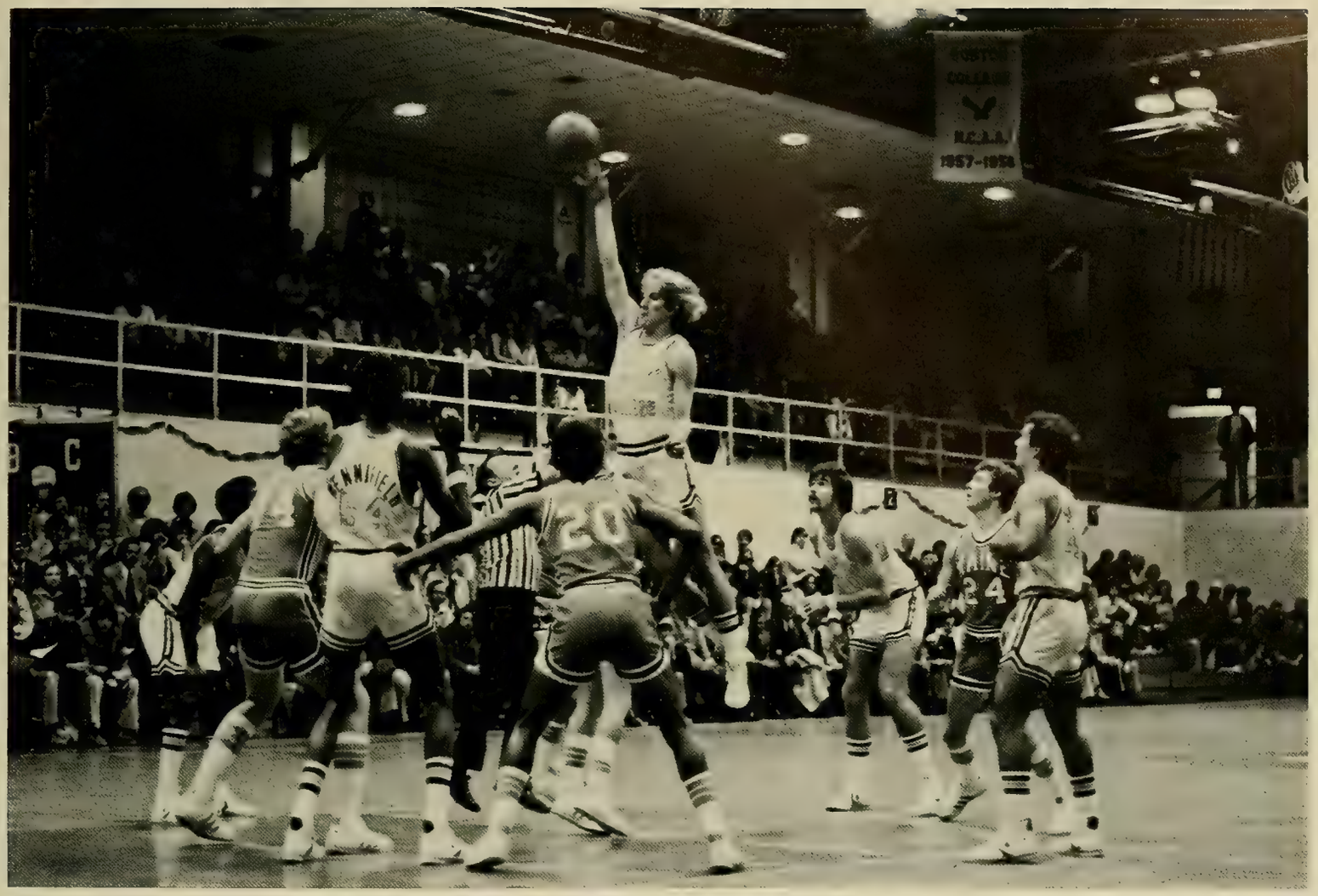
BOSTON
COLLEGE
N.C.A.A.
1957-1958

BOSTON
COLLEGE

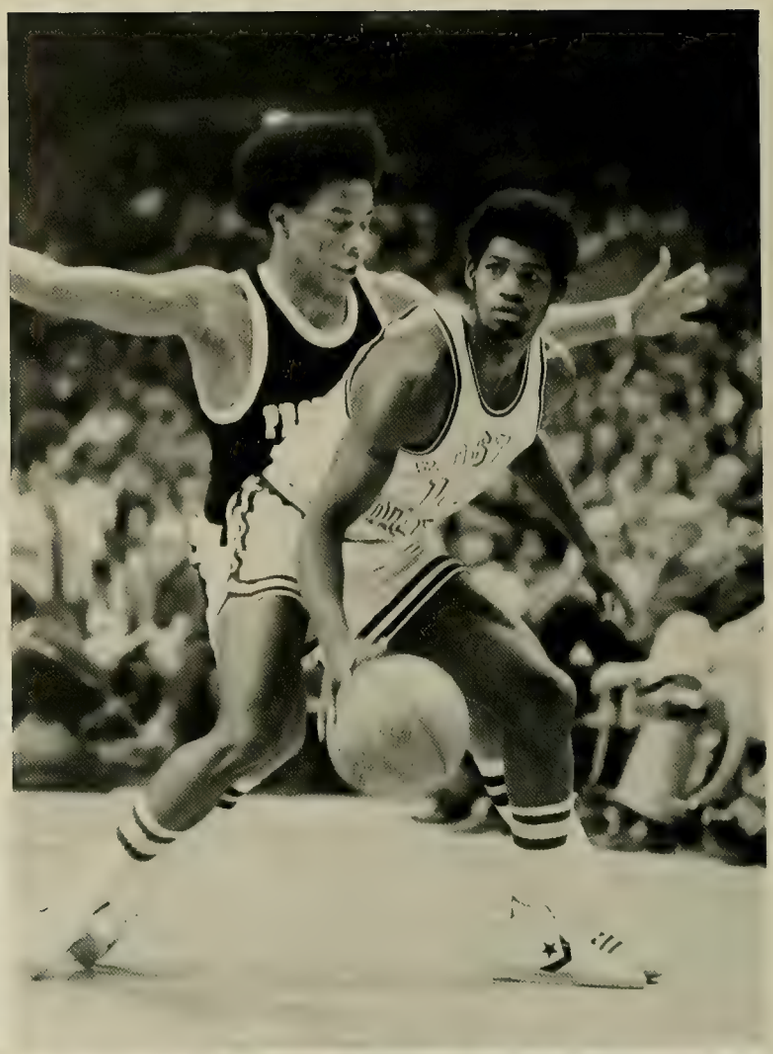

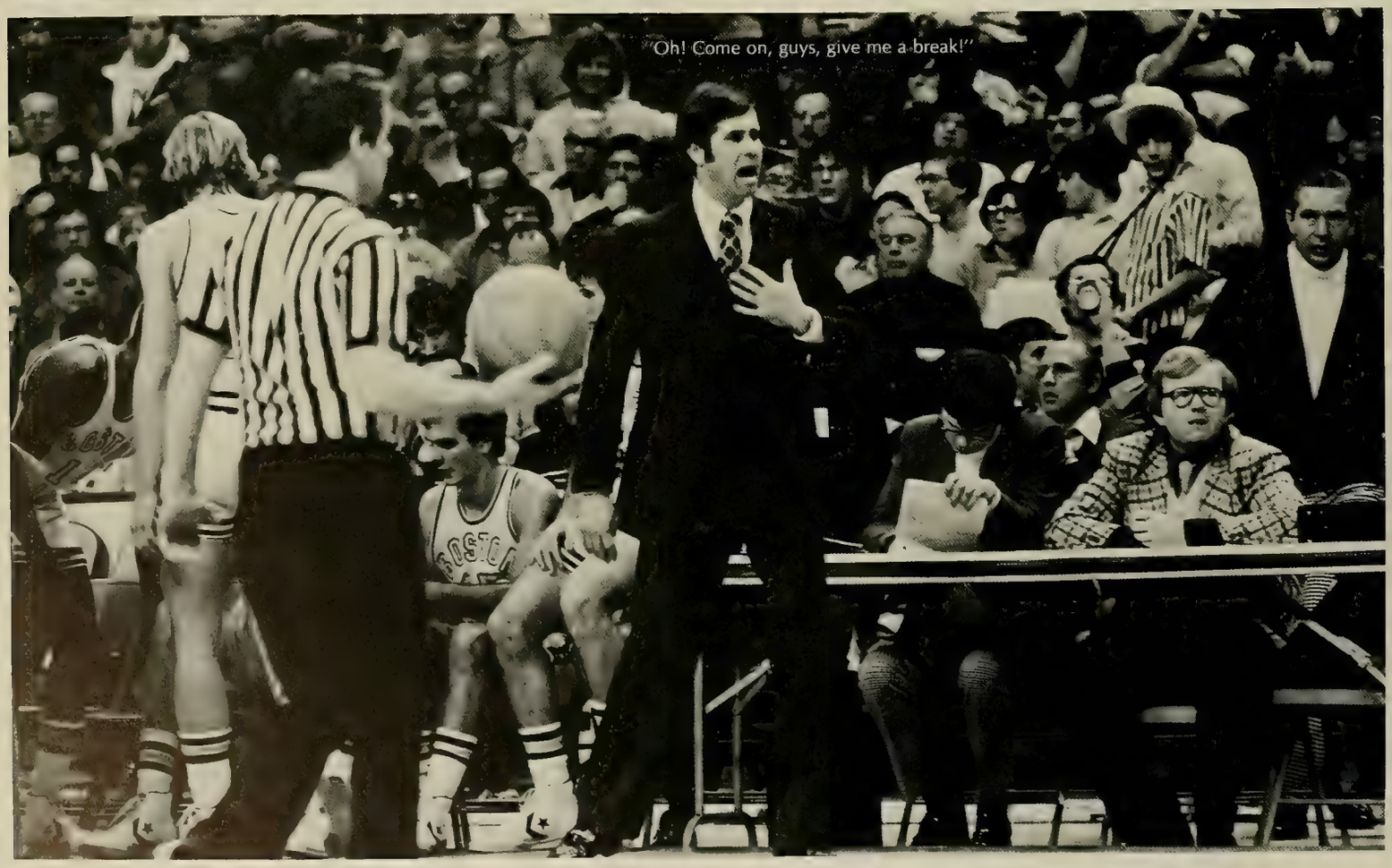

"Oh! Come on, guys, give me a break!"

BOSTON CELTICS
BOSTON CELTICS
BOSTON CELTICS
BOSTON CELTICS
32
43
COLLEGE

BOSTON
11
COLLEGE

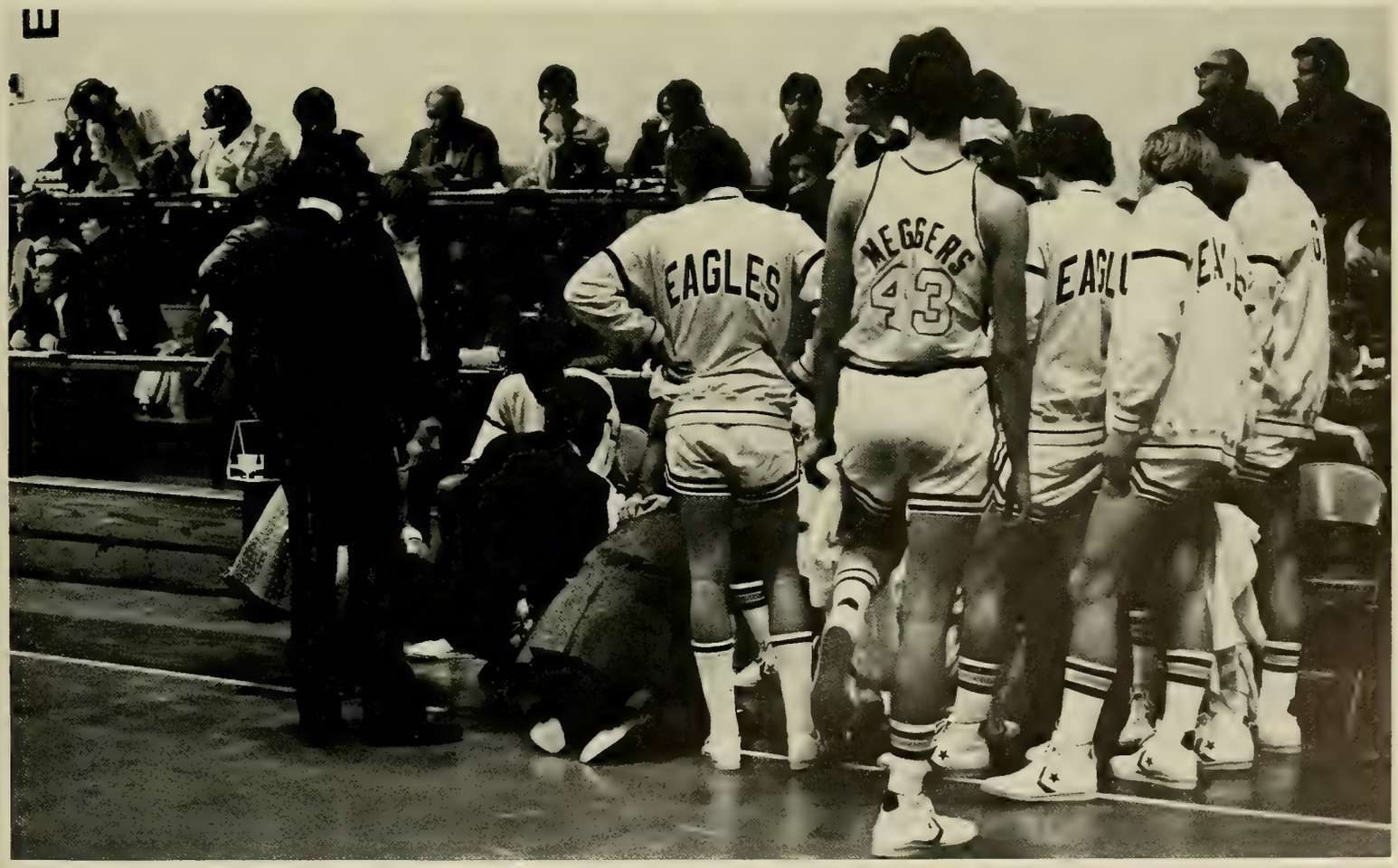
EAGLES
MEGGERS
43

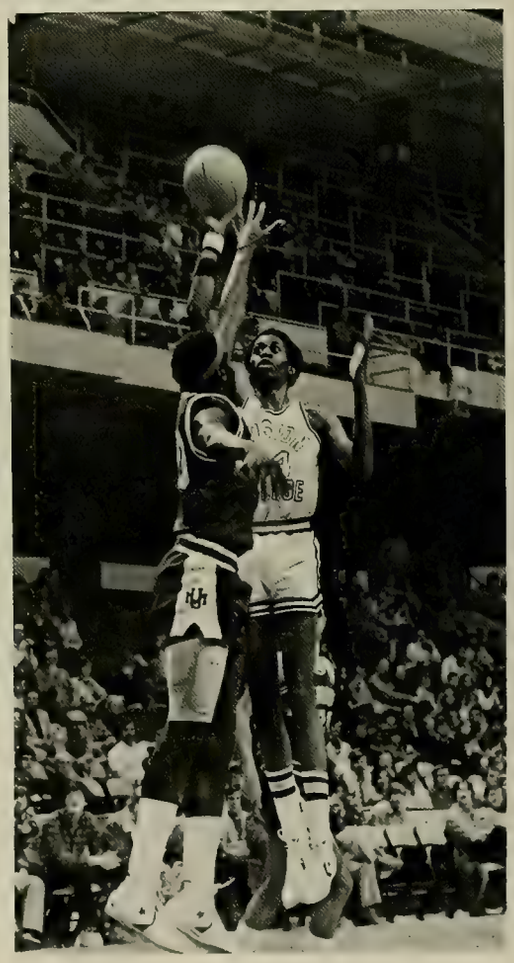

24

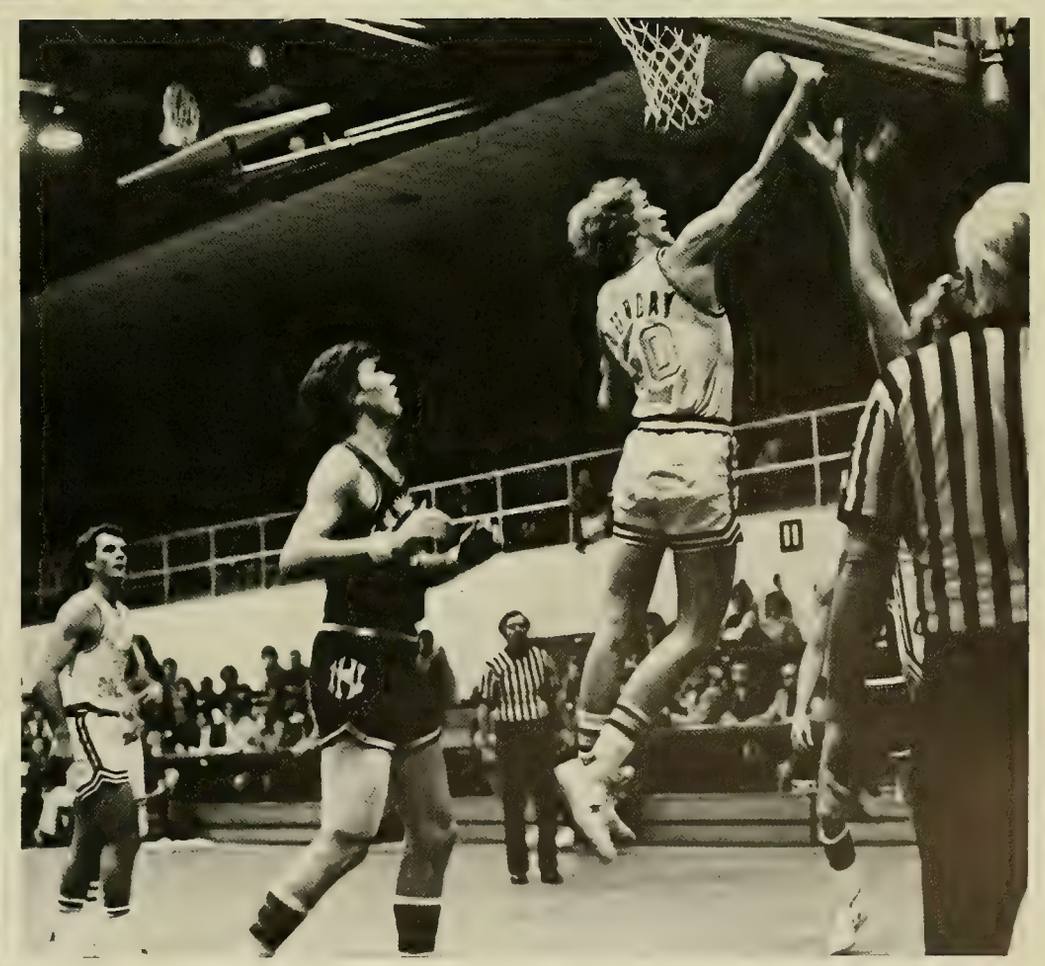

BOSTON
COLLEGE

11
12

BOSTON COLLEGE BASKETBALL STATISTICS -- February 7, 1977

WON 7 LOST 13 PCT. .350

BC		OPP	HIGH SCORERS	TOP REBOUNDER
99 Maine-Orono		87	Cobb 21, Lunday 19	Lunday 12
74 New Hampshire		71	Meggers 19, Cobb 16	Meggers 12
75 Harvard		71	Bennifield 30, Cobb 16	Bennifield 7
54 Syracuse		67-	Meggers 17, Cobb 12	Bennifield 10
67 Providence	*	77-	Bennifield 28, Sweeney & Roth 10	Roth 8
71 Massachusetts	*	94-	Bennifield 24, Bowie 11	Bennifield 18
62 St. Joseph's		65-	Cobb 17, Bennifield 15	Bennifield 12
66 Wisconsin	#	74-	Cobb 25, Meggers & Jurgens 10	Bennifield & Meggers 11
76 Clemson	#	128-	Cobb 17, Benton 14	Bennifield 9
73 Montana	@	84-	Cobb 21, Meggers 15	Meggers 9
74 Cornell OT	@	70	Cobb 26, Meggers 16	Meggers 15
79 LeMoyne		89-	Cobb 17, Bowie 16	Bowie 8
92 Rutgers		102-	Cobb 24, Bennifield 15	Three tied with 7
68 Northeastern		66	Bowie 21, Cobb 11	Bowie 7
84 Holy Cross		90-	Cobb 20, Benton & Meggers 16	Meggers 12
70 Yale		64	Meggers 25, Sweeney & Cobb 10	Meggers 13
66 Connecticut		83-	Cobb 18, Meggers 17	Bowie 7
85 Villanova		89-	Cobb 25, Bennifield 14	Meggers 8
69 Massachusetts		85-	Kuhn 18, Roth 15	Roth 13
77 Fordham OT		76	Cobb 18, Bennifield 17	Bennifield 12

*-Colonial Classic
#-Milwaukee Classic
@-Pillsbury Classic

SCORING	GP	FGM-FGA	PCT.	FTM-FTA	PCT.	REB	AVG.	A	PF	PTS	AVG.
Ernie COBB	20	145-329	.441	44-66	.667	67	3.4	40	57	334	16.7
Bob BENNIFIELD	19	92-216	.426	42-53	.792	148	7.8	11	57	226	11.9
Tom MEGGERS	20	94-218	.431	29-42	.690	155	7.8	10	53	217	10.9
Michael BOWIE	19	44-120	.367	39-48	.813	69	3.6	10	40	127	6.7
Jim SWEENEY	19	51-110	.464	14-23	.609	51	2.7	61	53	116	6.1
Jeff JURGENS	20	41-94	.436	23-28	.821	41	2.1	12	29	105	5.3
Louis BENTON	12	42-82	.512	10-12	.833	11	0.9	11	26	94	7.8
Mike LUNDAY**	11	24-78	.308	21-29	.724	59	5.4	15	37	69	6.3
Rick KUHN	18	28-72	.389	9-18	.500	53	2.9	6	57	65	3.6
Jeff ROTH	15	18-41	.439	18-25	.720	46	3.1	10	16	54	3.6
John O'BRIEN	16	20-59	.339	10-17	.588	27	1.7	19	30	50	3.1
Mike SHIREY	12	11-30	.367	2-5	.400	6	0.5	12	21	24	2.0
Team						110					
BC TOTALS	20	610-1449	.421	261-366	.713	843	42.2	217	476	1481	74.1
OPP TOTALS	20	639-1325	.482	354-531	.667	860	43.0	302	359	1632	81.6

**-no longer with team

UPCOMING GAMES: Wednesday, Feb. 9, at Rhode Island
Saturday, Feb. 12, at Holy Cross
Tuesday, Feb. 15, Dartmouth

SWIMMING

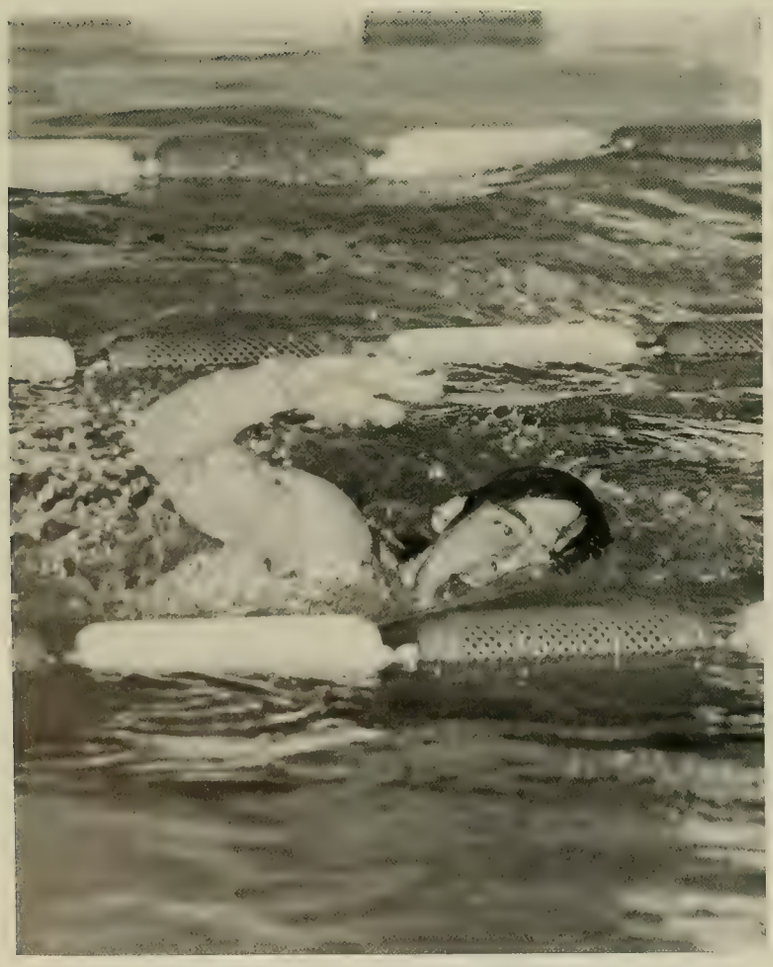

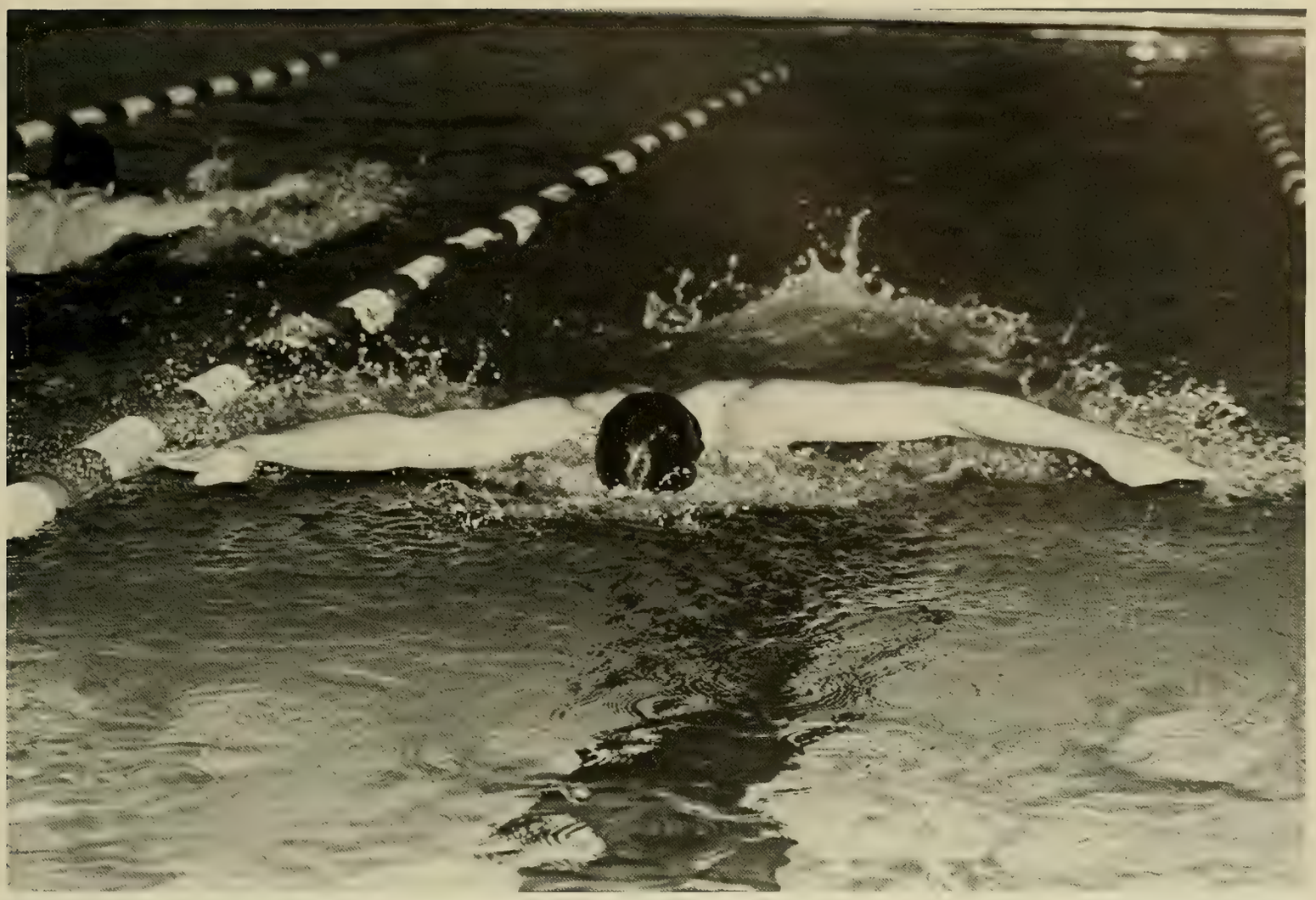

BOSTON COLLEGE
SWIMMING
HEBRON
SWIM TEAM

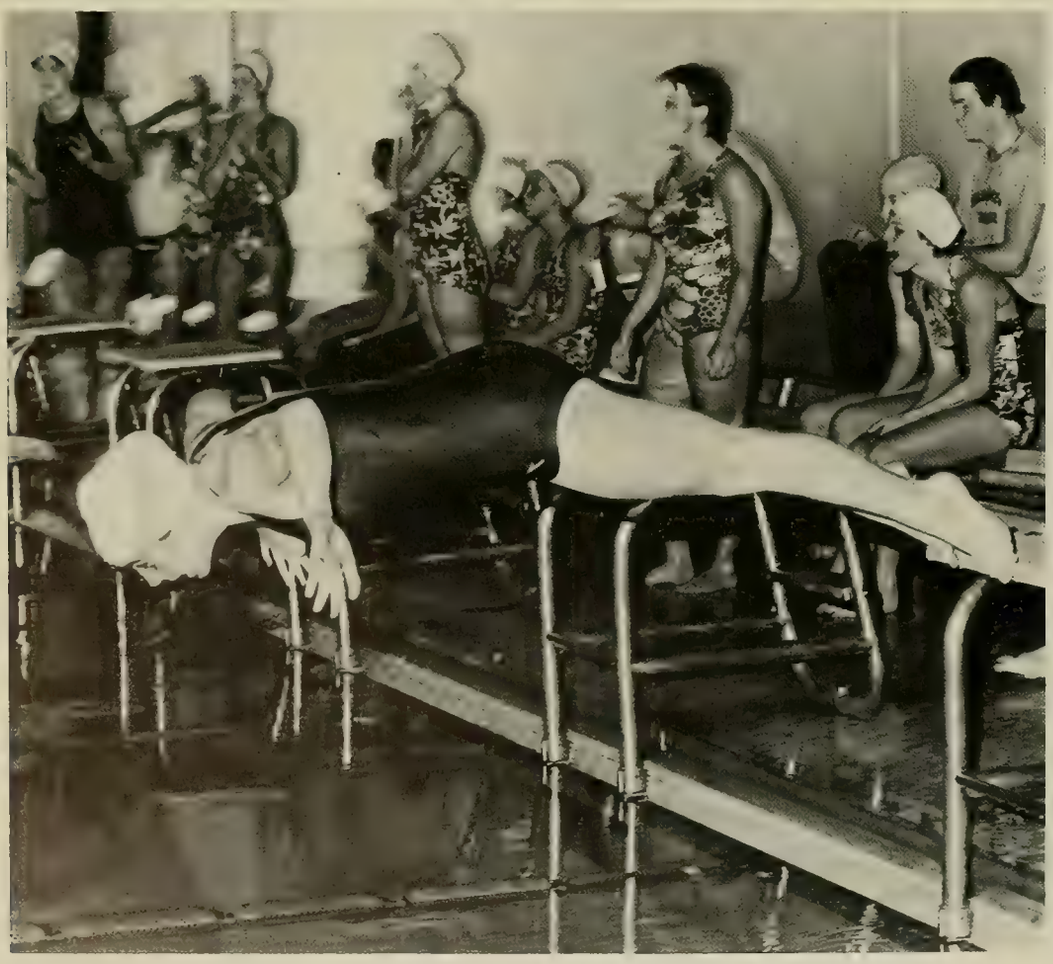

BC		OPP.
102	Fitchburg State	10
105	Brandeis	19
98	Wellesley	22
92	Tufts	39
100	Bridgewater	31

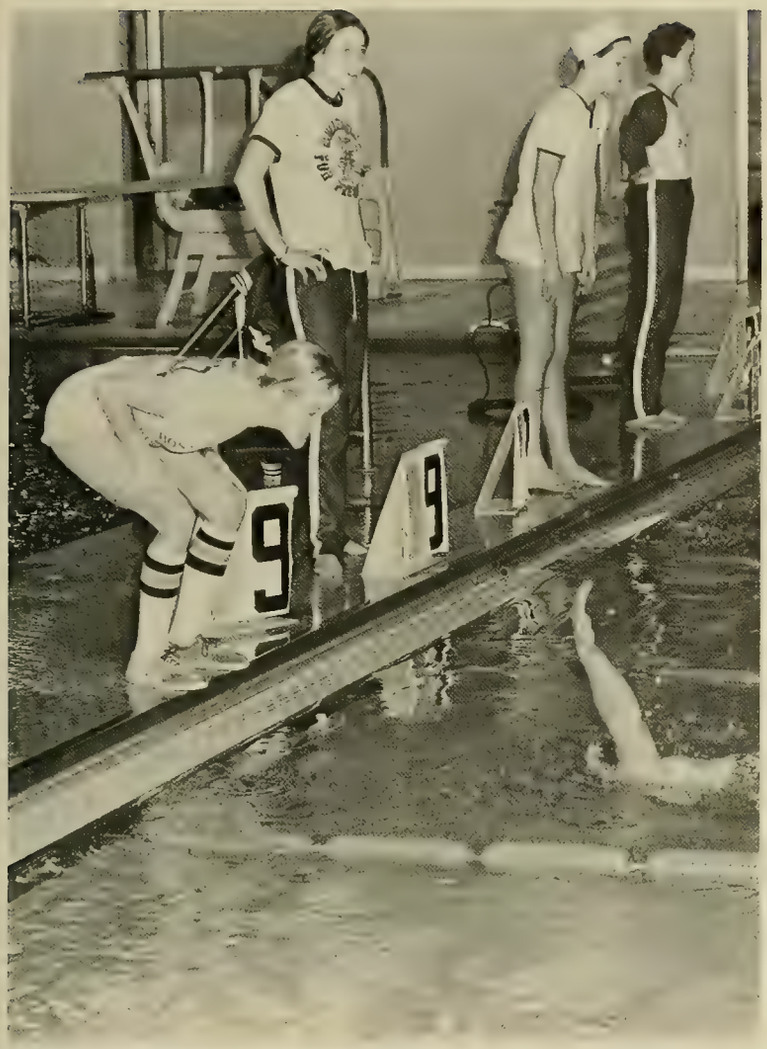

BOSTON COLLEGE

RUGBY

"Twkee Bird?"

"Coming through"

"Gasing up"

"Up, up and away"

"Hey! Watch what you grab."

FIELD HOCKEY

BC		OPP.
1	Wheaton	1
1	SMU	2
4	BU	0
2	Wellesley	0
8	Providence	1
0	Bentley	2
4	Bridgewater	2
2	Holy Cross	1
2	Tufts	3
5	Wesleyan	1
	6 Wins — 3 Losses	

WRESTLING

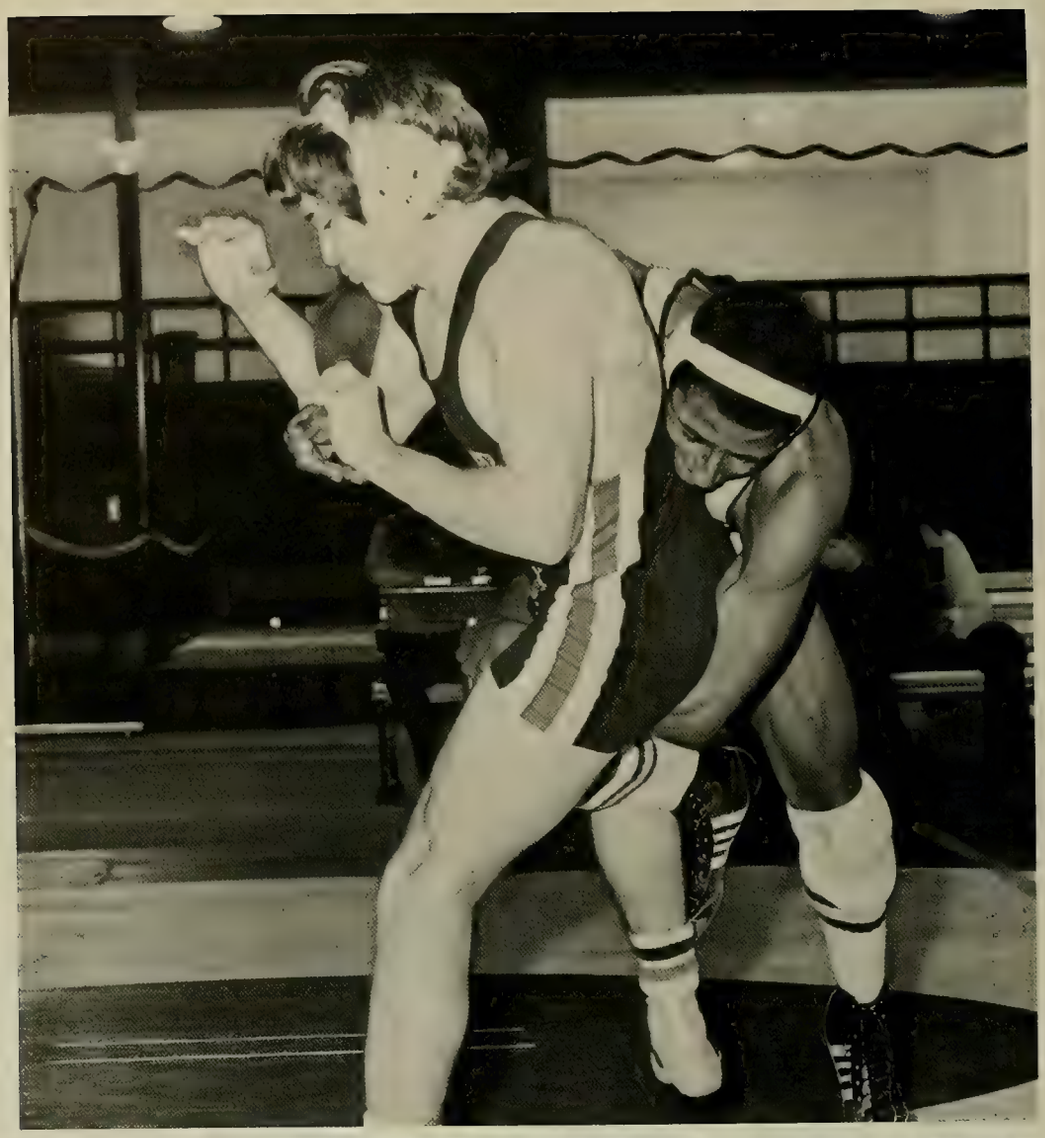

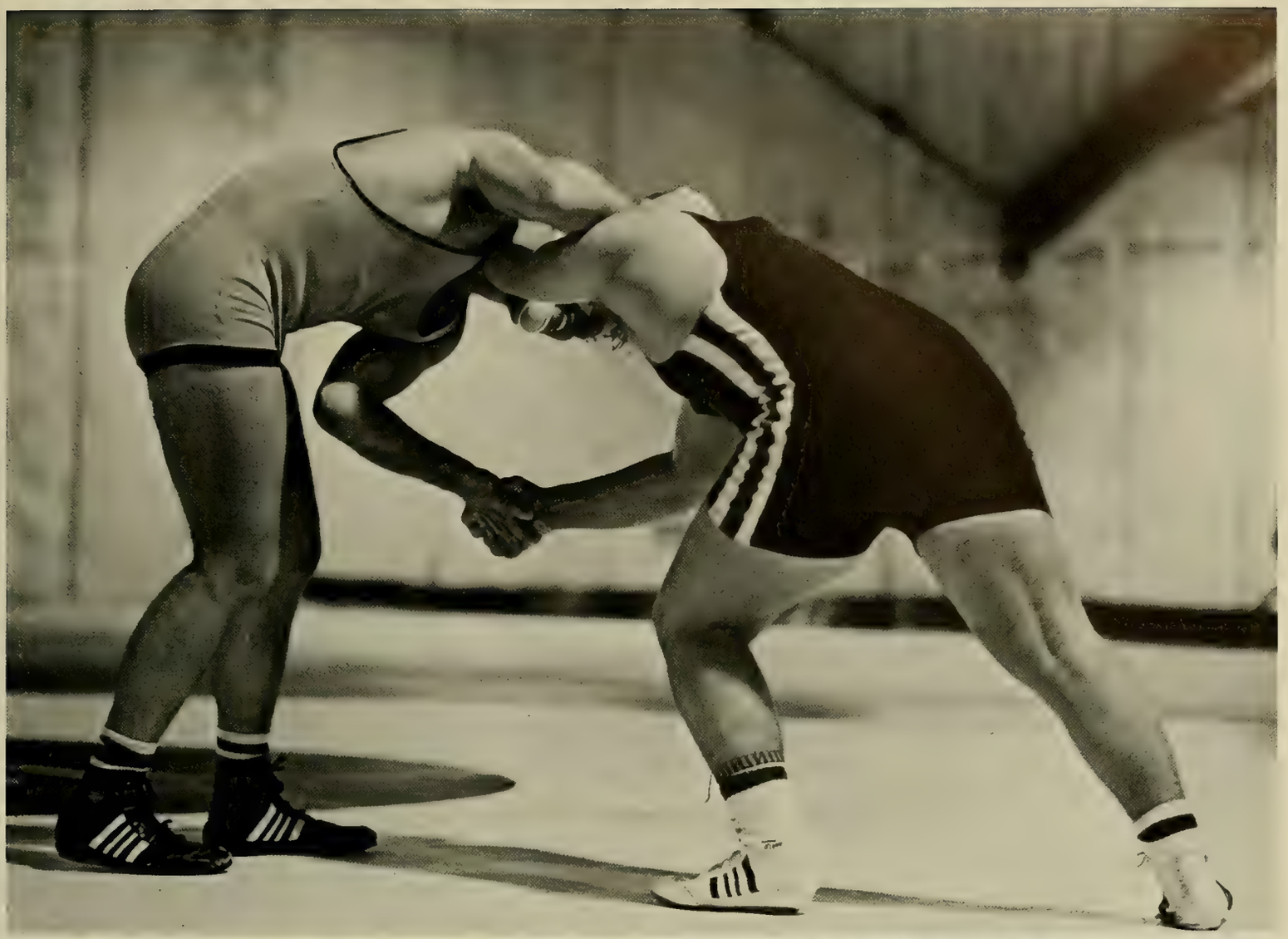

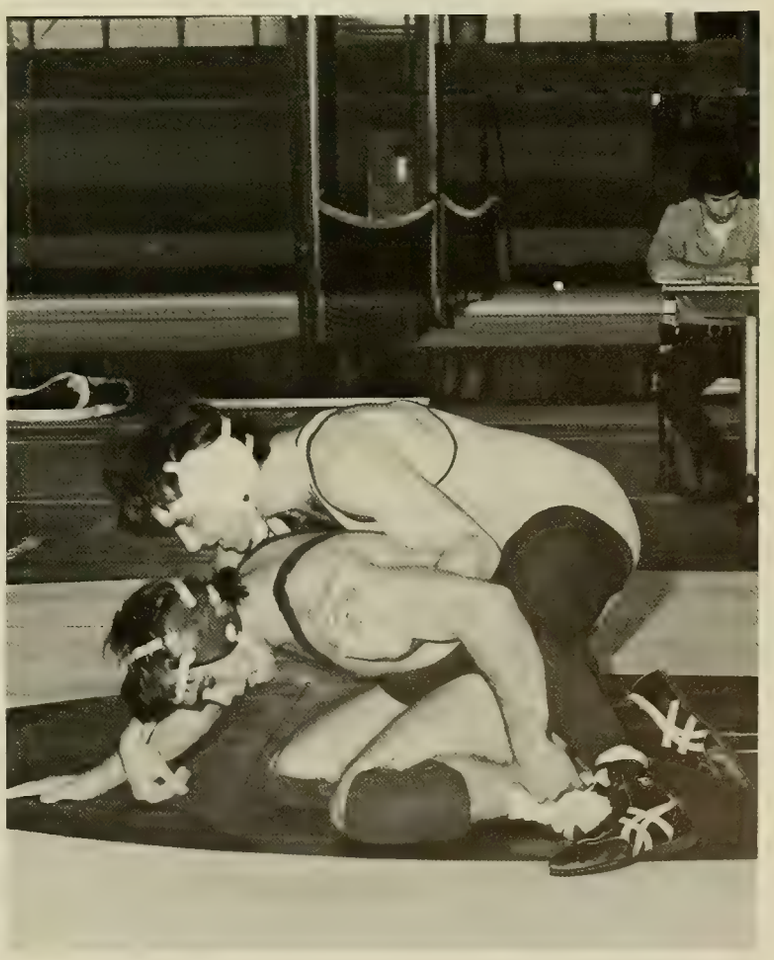

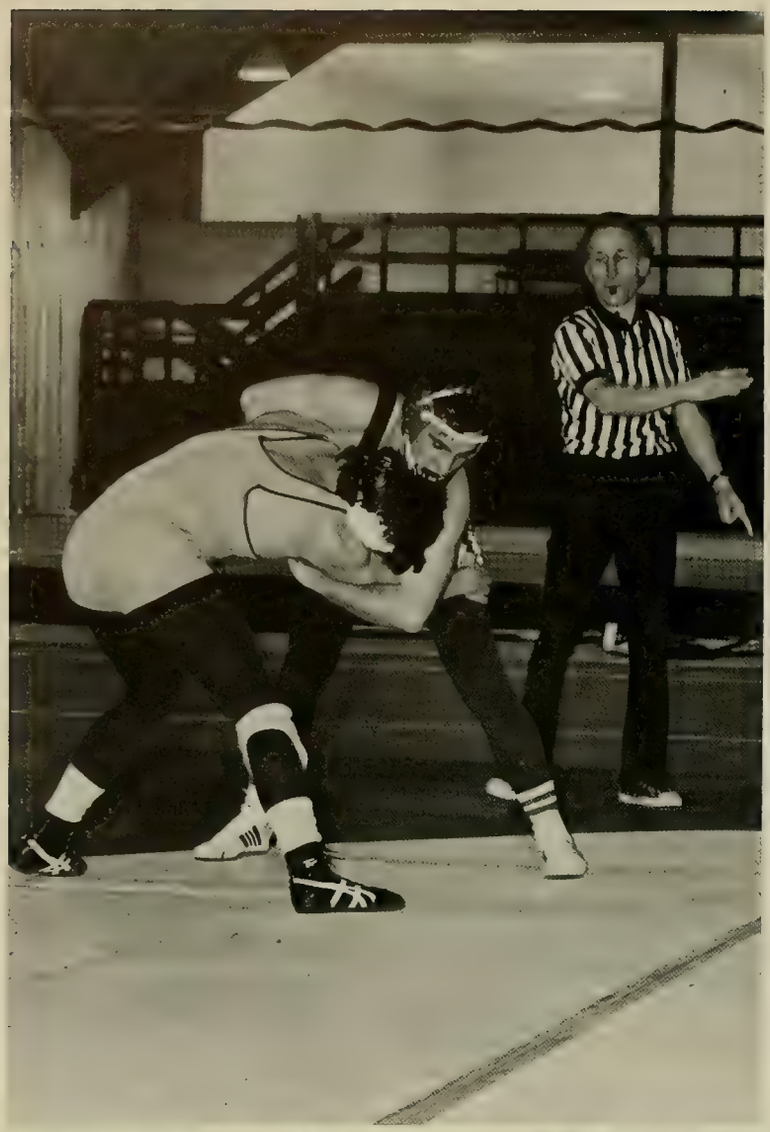

10

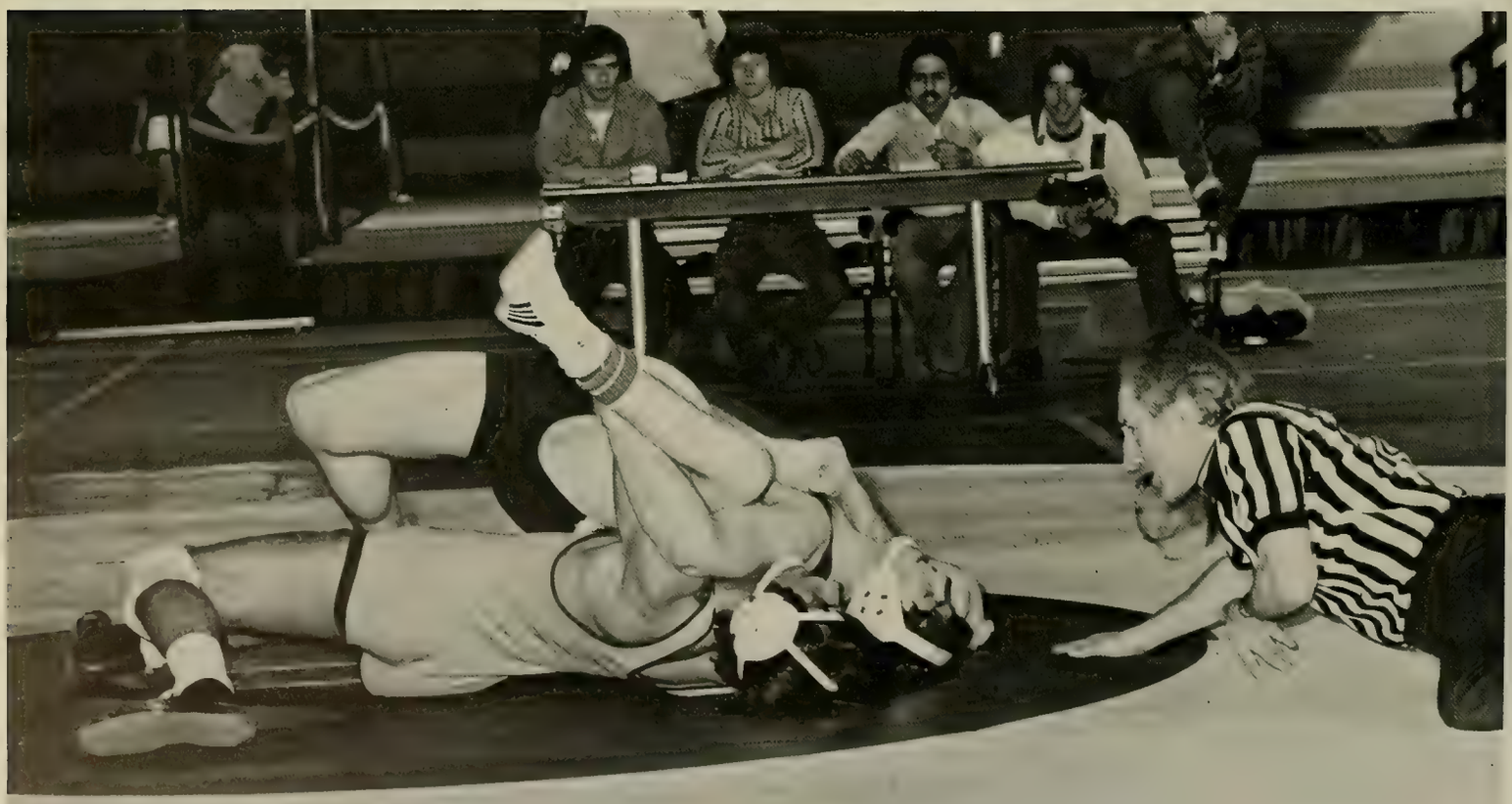

HOCKEY

SKIDMORE
29

McDONOUGH
6
15

MOUTH
2

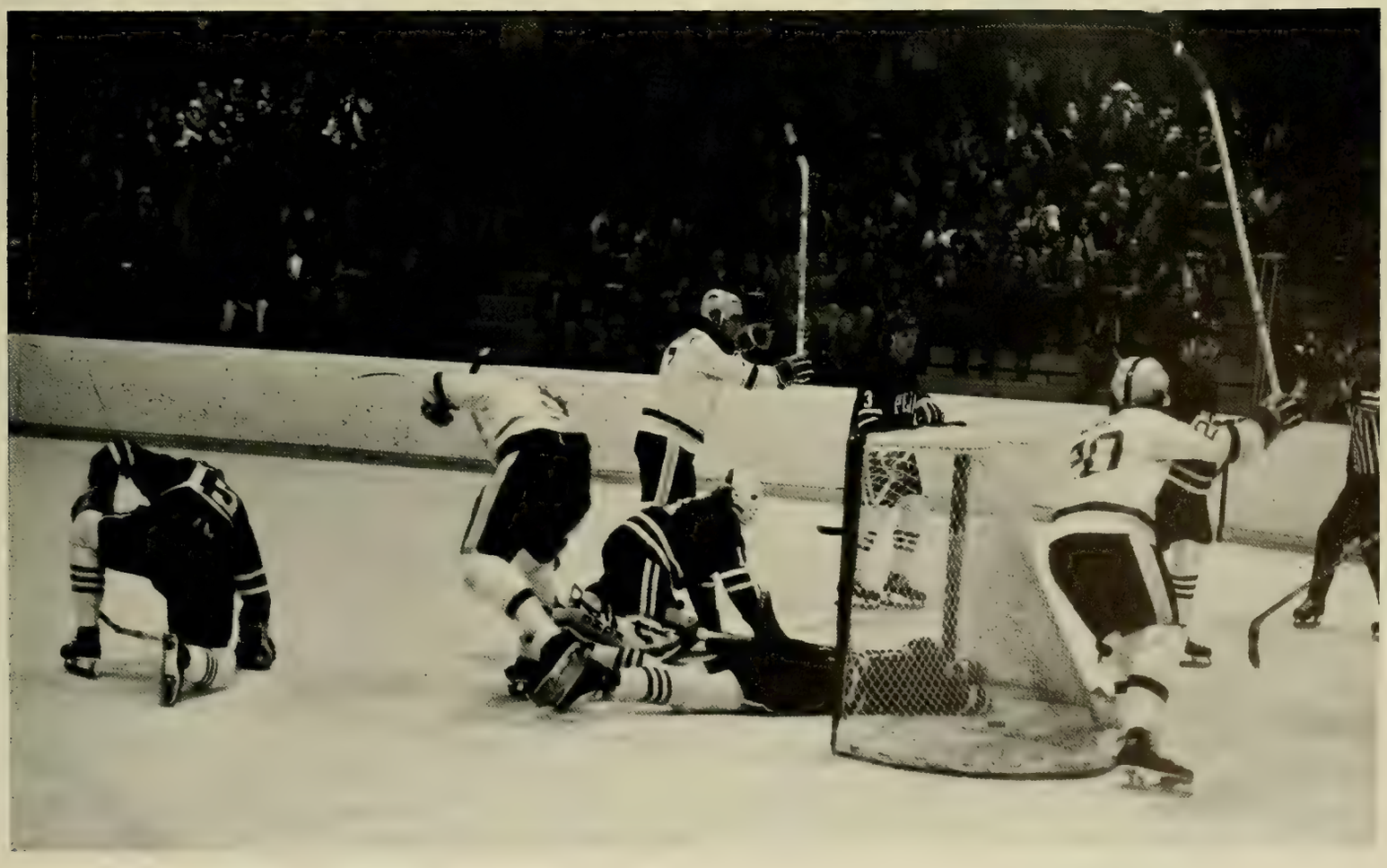

BOSTON
COLLEGE

BOSTON
COLLEGE

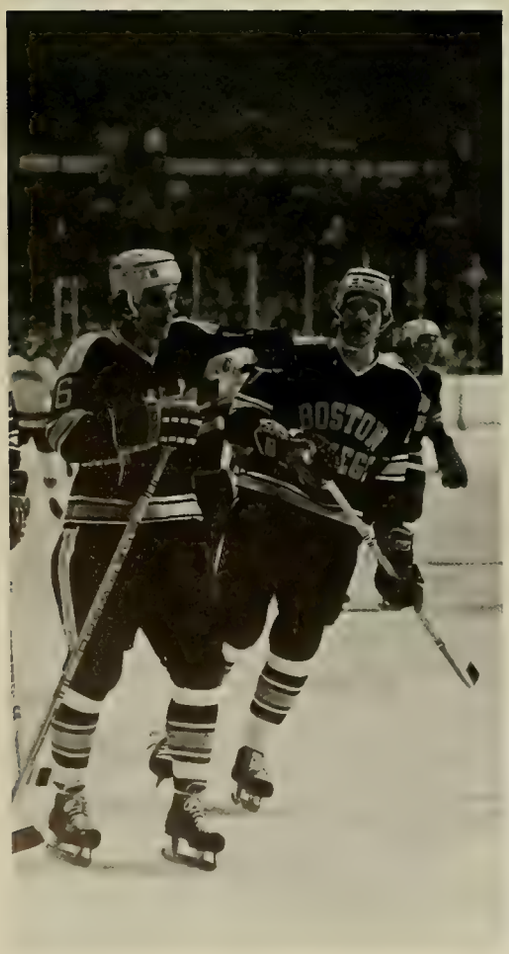
BOSTON
COLLEGE

BOSTON COLLEGE HOCKEY STATISTICS -- February 8, 1977

OVERALL:	WON 14	LOST 7	TIED 1	GF: 138	GA: 95
ECAC DIV. I:	WON 11	LOST 6	TIED 1	GF: 1 4	GA: 84

18	Boston State	0	8	DARTMOUTH	5
3	St. Louis	2	6	at BOSTON UNIVERSITY	6 OT
7	at BROWN	5	8	YALE	3
4	NORTHEASTERN	5-	10	ST. LAWRENCE	4
9	St. Anselm's	2	3	NEW HAMPSHIRE	6-
7	at PROVIDENCE	4	4	at DARTMOUTH	3
3	at VERMONT	6-	2	HARVARD #	4-
4	PROVIDENCE	1			
4	Notre Dame	7-			
9	COLGATE *	6			
6	CORNELL *	4			
7	PENNSYLVANIA	9-			
4	at NEW HAMPSHIRE	7-			
4	HARVARD	1			
8	CORNELL	5			

*-Syracuse Invitational
#-Beanpot Tournament
ECAC DIV. I GAMES IN CAPS

UPCOMING GAMES:
Thurs., Feb. 10, CLARKSON
Mon., Feb. 14, NORTHEASTERN (BEANPOT)
Sat., Feb. 19, at Army

SCORING	POS	YR	GP	G	A	PTS	PIM	PPG	SHG	HT	WG
Bob Ferriter	C	SR	22	19	28	47	12	9	0	1	1
Paul Barrett	LW	JR	22	19	25	44	30	6	1	1	1
Joe Mullen	RW	SO	22	18	23	41	6	6	0	0	1
Joe Augustine	D	SO	22	6	21	27	68	2	1	0	0
Bill Army	C	FR	21	10	12	22	50	0	0	0	1
Ed Reardon	C	SR	22	7	11	18	12	1	0	0	1
Mike Martin	C	SR	18	6	12	18	2	2	0	0	0
Charlie Antetomaso	D	FR	22	2	15	17	28	0	0	0	0
Walt Kyle	RW	FR	22	7	9	16	6	2	0	0	2
Kerry Young	RW	SR	22	10	5	15	16	2	0	0	0
Brian Burns	LW	FR	22	7	8	15	4	1	0	0	3
Rob Riley	LW	JR	20	7	7	14	8	1	0	1	1
Tom Songin	RW	SR	19	5	7	12	12	0	0	0	1
Dan McDonough	D	SR	22	3	9	12	44	0	0	0	1
Dave Annecchiarico	D	SR	22	1	11	12	16	1	0	0	0
Joe Fernald	LW	SR	17	5	6	11	28	0	0	0	1
Skip House	LW	JR	13	2	4	6	6	0	0	0	0
John McGuire	D	JR	21	1	4	5	16	0	0	0	0
Brian Driscoll	C	SO	6	1	1	2	2	1	0	0	0
Bill Kennedy	RW	JR	7	1	1	2	2	0	0	0	0
Joe Caffrey	D	FR	6	1	0	1	0	0	0	0	0
Brendan Glynn	LW	SO	4	0	1	1	4	0	0	0	0
BC TOTALS			22	138	220	358	372	34	2	3	14
OPP TOTALS			22	95	146	241	336	24	4	1	7

GOALTENDING	YR	W	L	T	GP	PER	GA	SO	AVG.	SAVES/%	MIN.
Paul Skidmore	SO	13	5	1	19	57	75	1	3.91	533/.862	1150
Bill Wilkens	SR	1	2	0	3	9	15	0	5.00	58/.783	180
Empty Net							5				
BC TOTALS		14	7	1	22	66	95	1	4.29	591/.862	1330
OPP TOTALS		7	14	1	22	66	138	0	6.23	723/.840	1330

SCORE BY PERIODS	SAVES BY PERIODS	POWER PLAY GOALS
BC 34-46-58-0=138	BC 198-201-187-5=591	BC 34/160=21.3%
OPP 27-27-41-0= 95	OPP 259-239-220-5=723	OPP 24/117=20.5%

WOMEN'S TENNIS

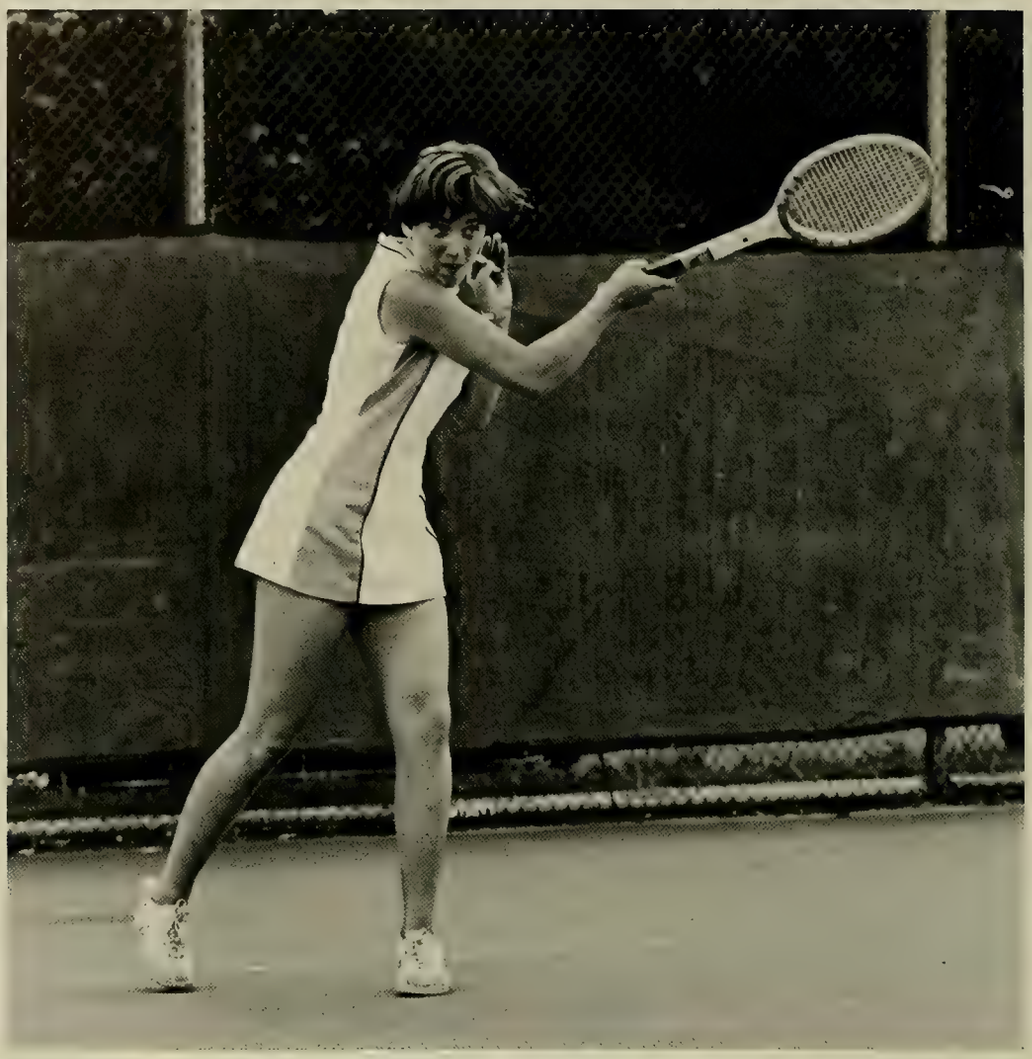

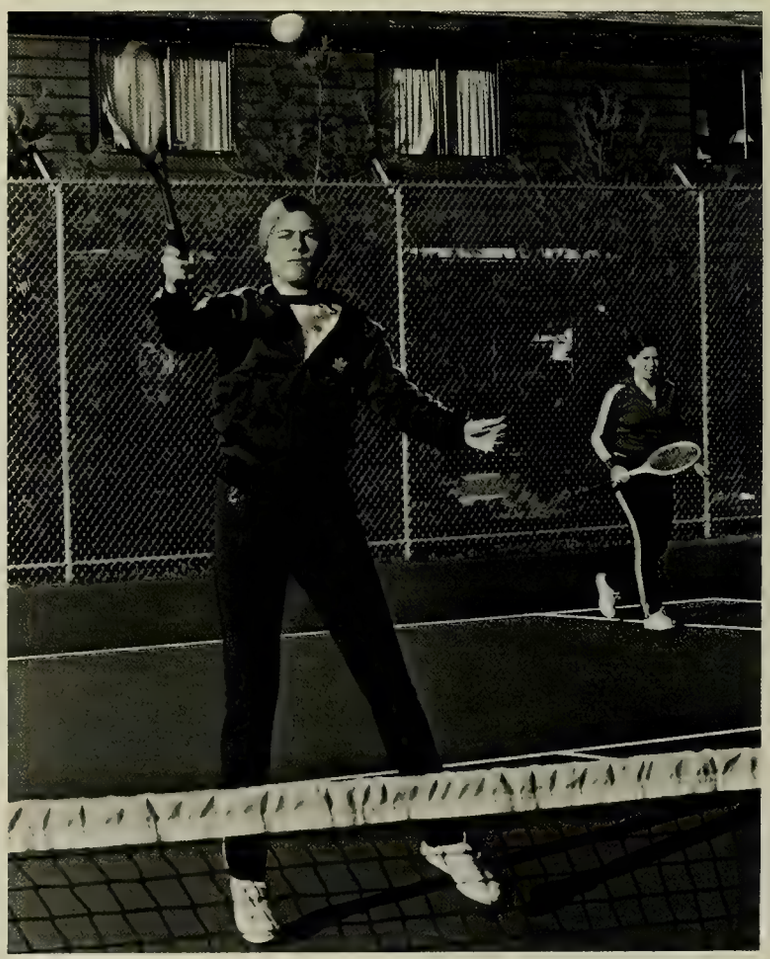

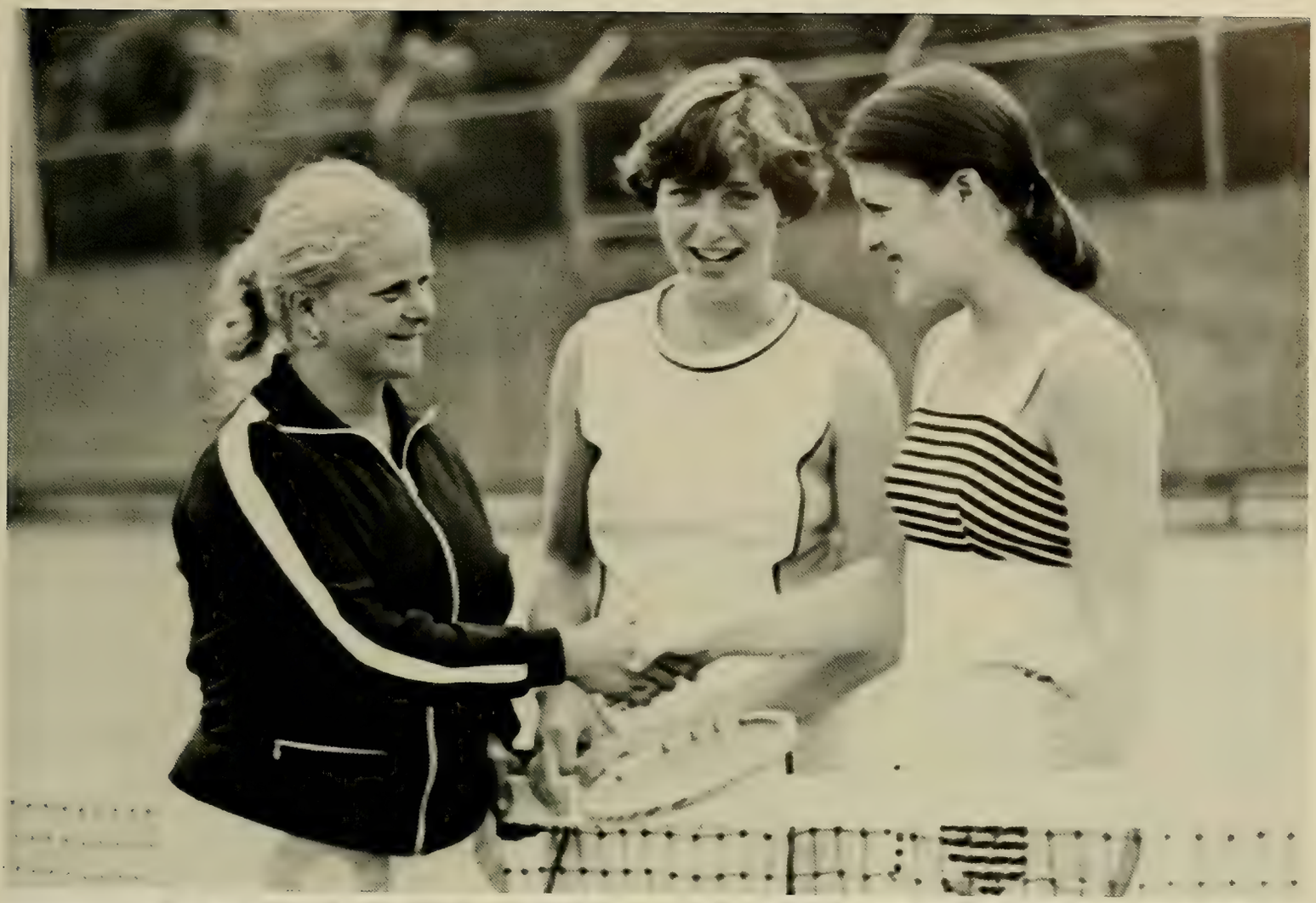

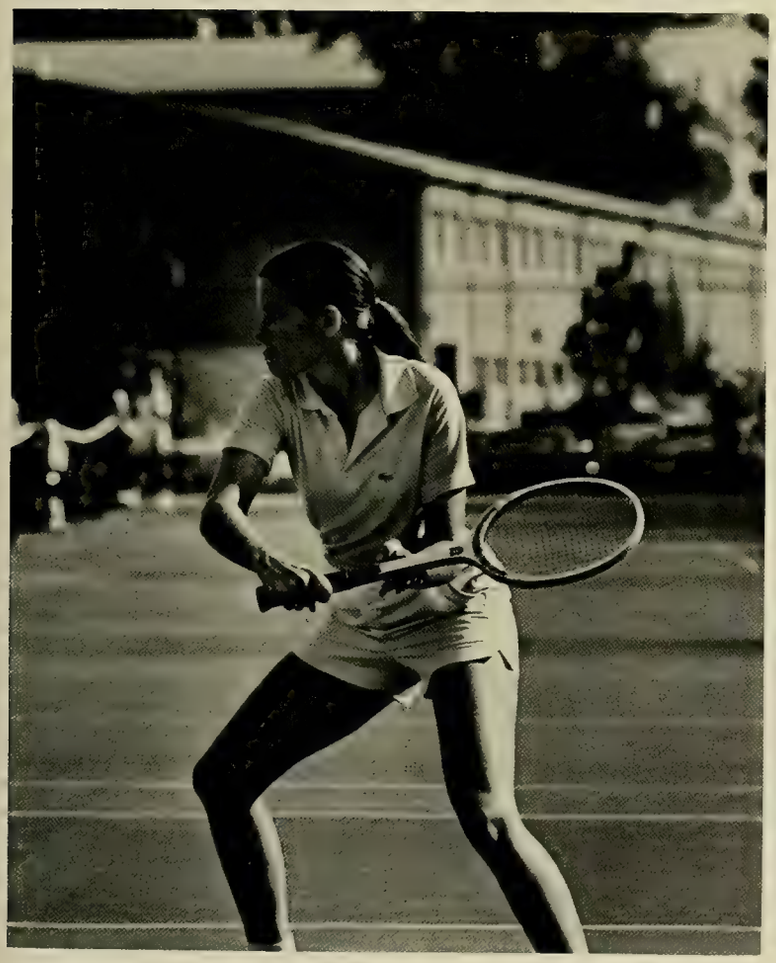

Coach Anne Marie Lynch

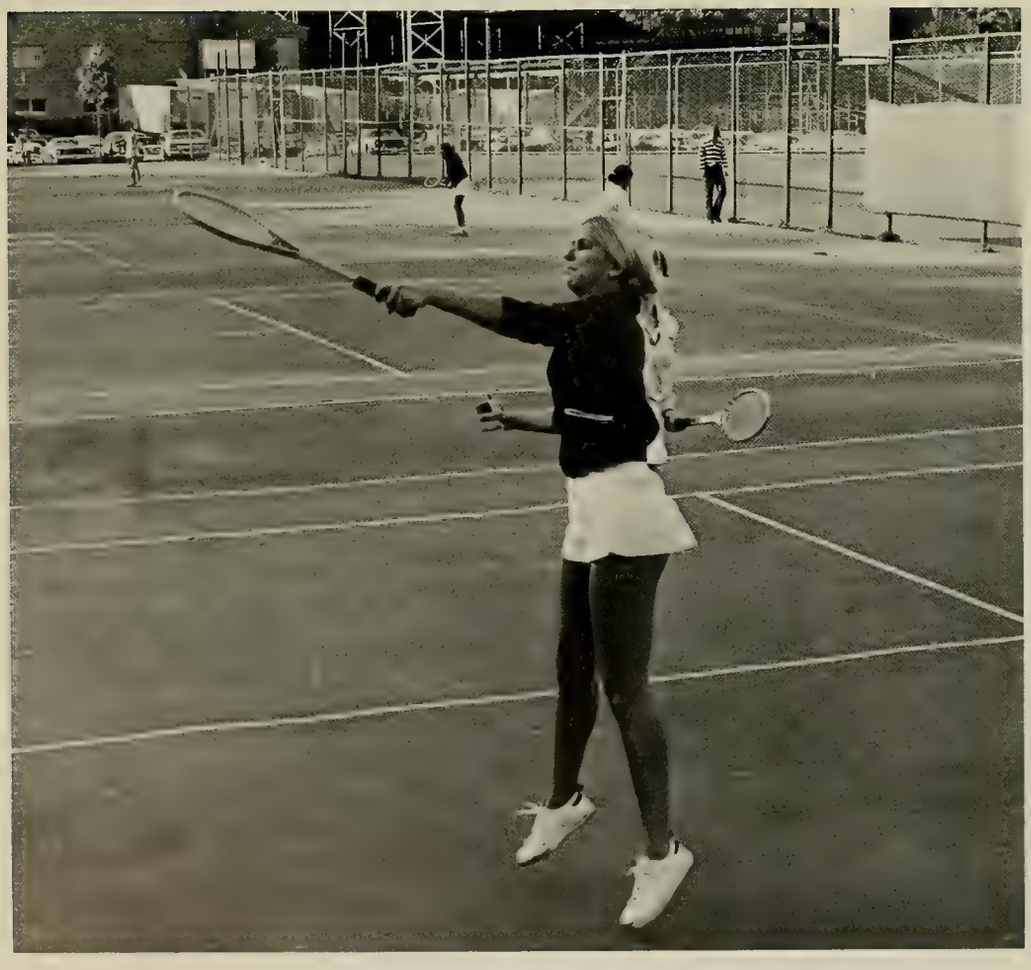

BC		OPP.
7	Boston State	0
7	Suffolk	0
7	Framingham	0
7	Clark	0
6	MIT	1
4	SMU	3
3	Harvard	4
5	BU	2
5	Tufts	2
4	Brandeis	3
1	Brown	6

MEN'S WATER POLO

Coach Tom Groden

WOMEN'S WATER POLO

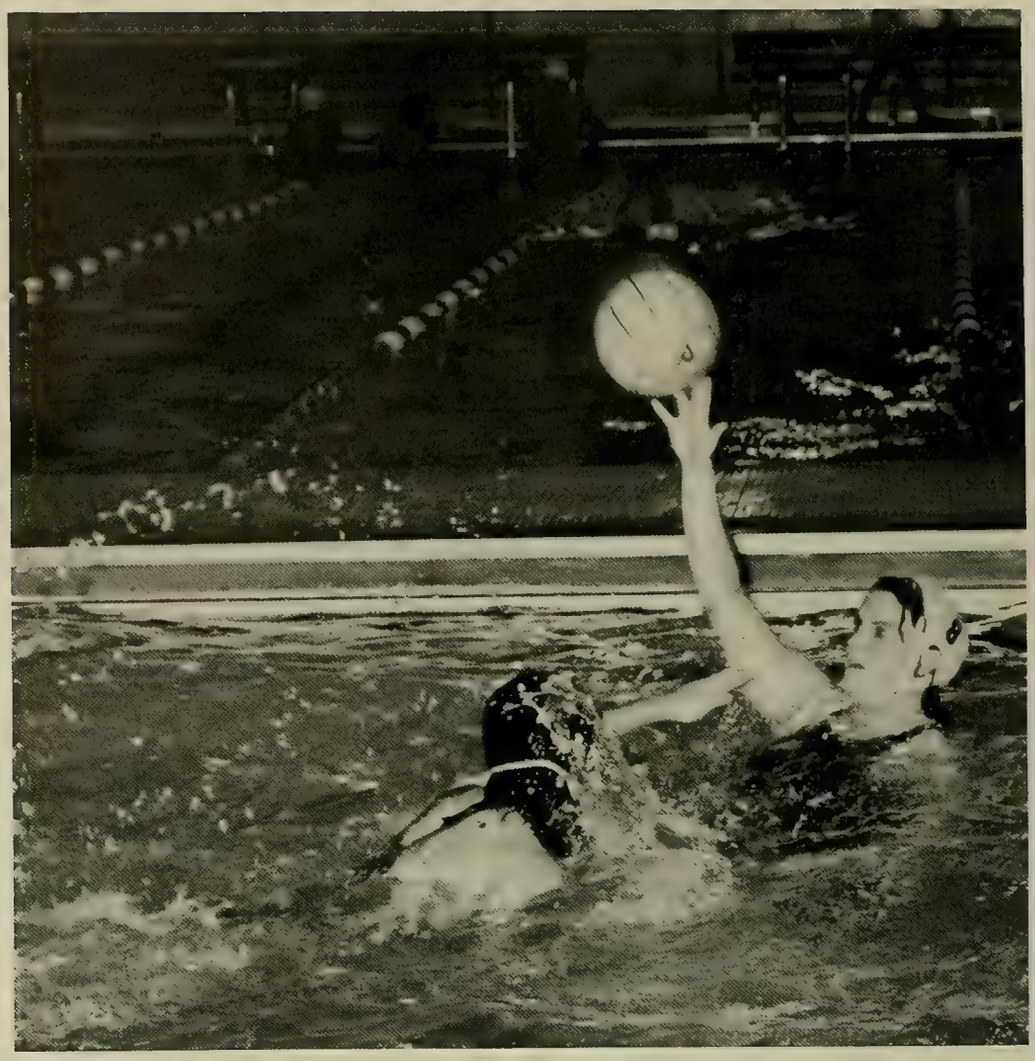

Record: 7-0
The New England Champs

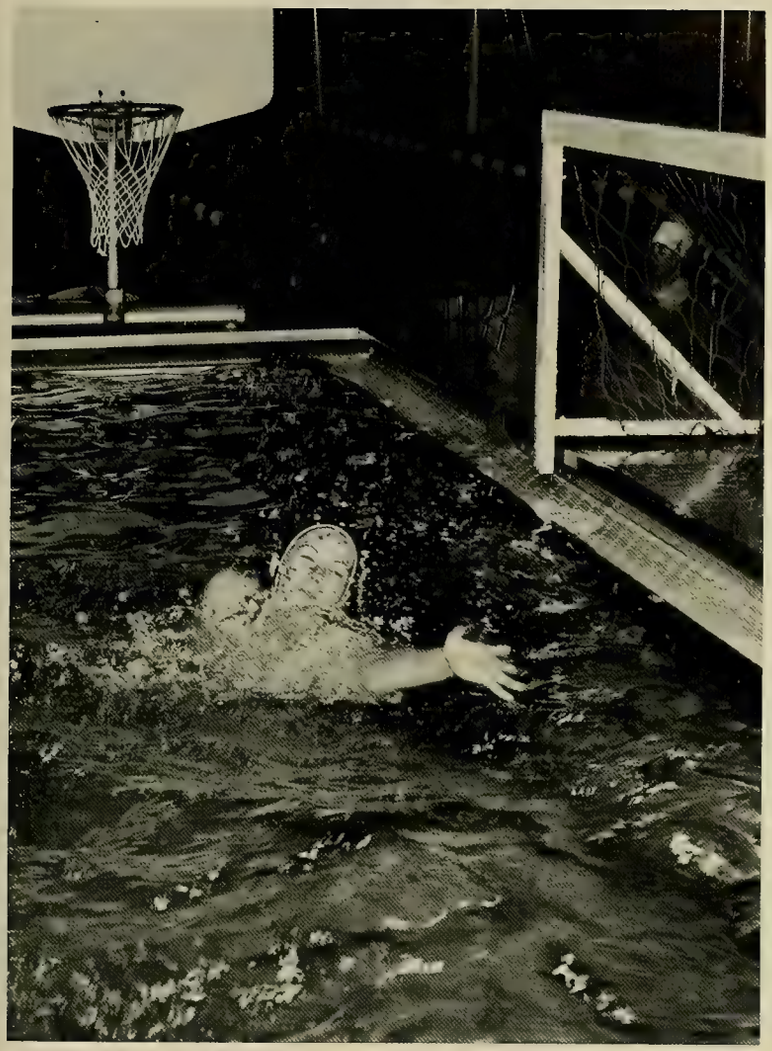

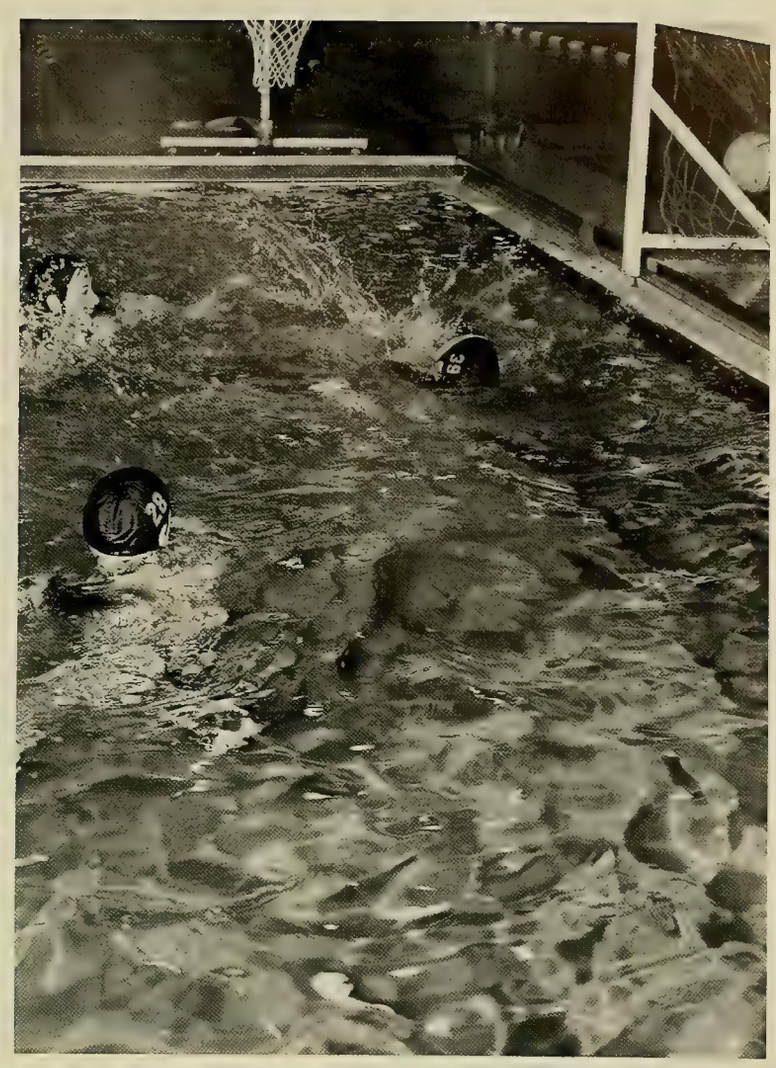

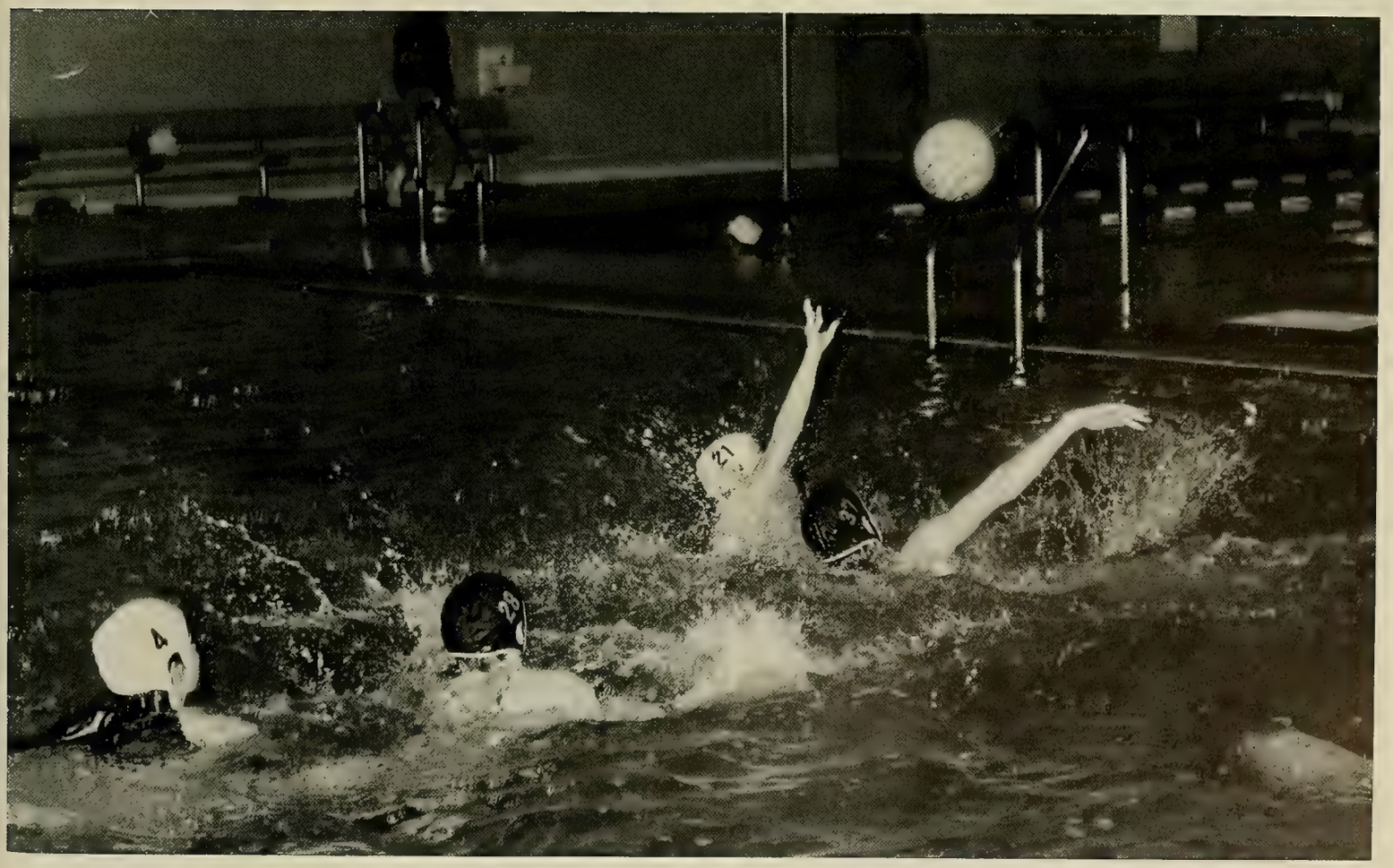

WOMEN'S VOLLEYBALL

12
11

22

JUDO

"Flying through the air with the greatest of ease"

KARATE

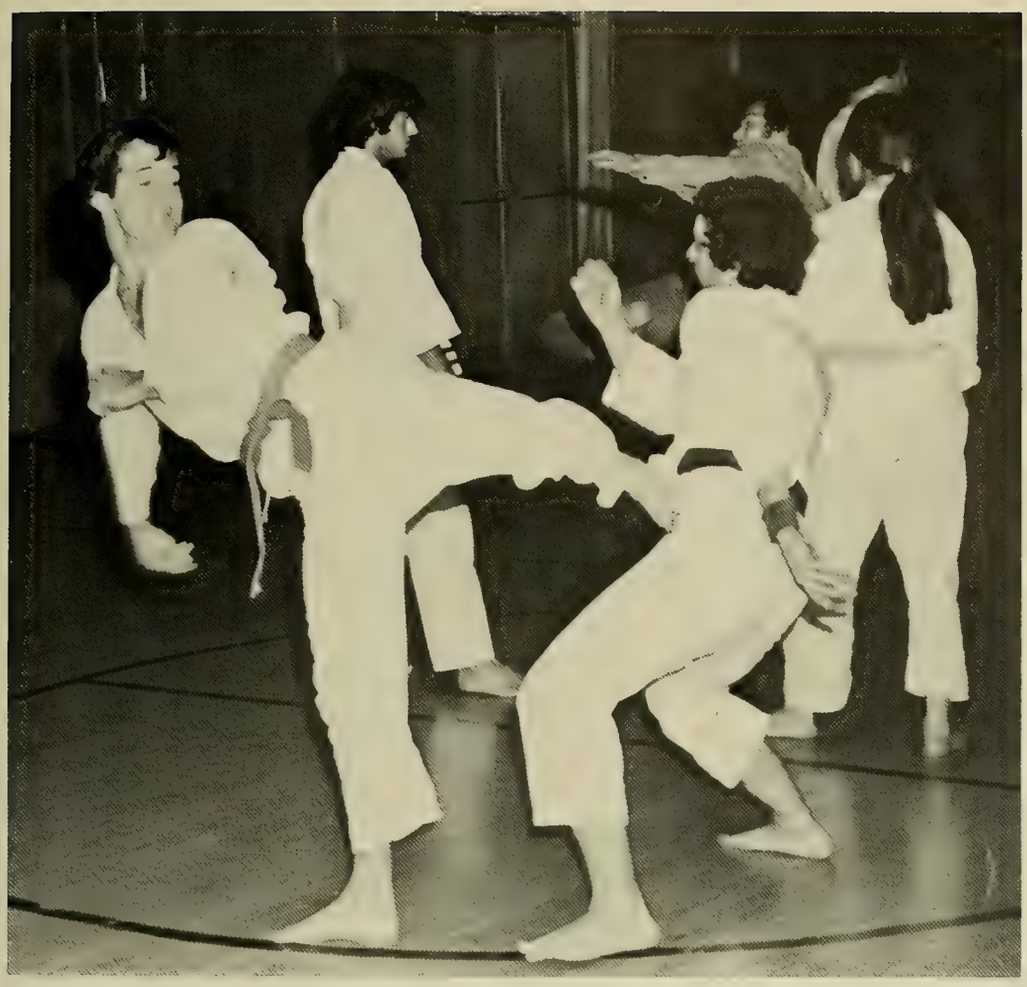

"Ho Kon Do!" (Ugh)

WOMEN'S SOCCER

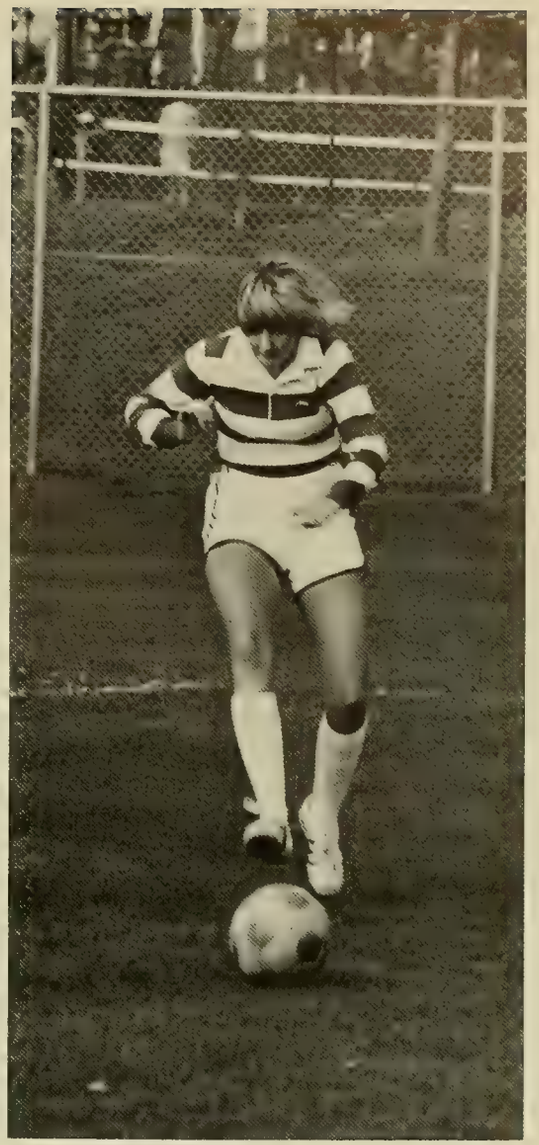

WOMEN'S BASKETBALL

Coach Maureen Enos

35

FENCING

"Touche!"

The B.C. Musketeers minus one.

SAILING

25

IC
31
H8

REC PLEX

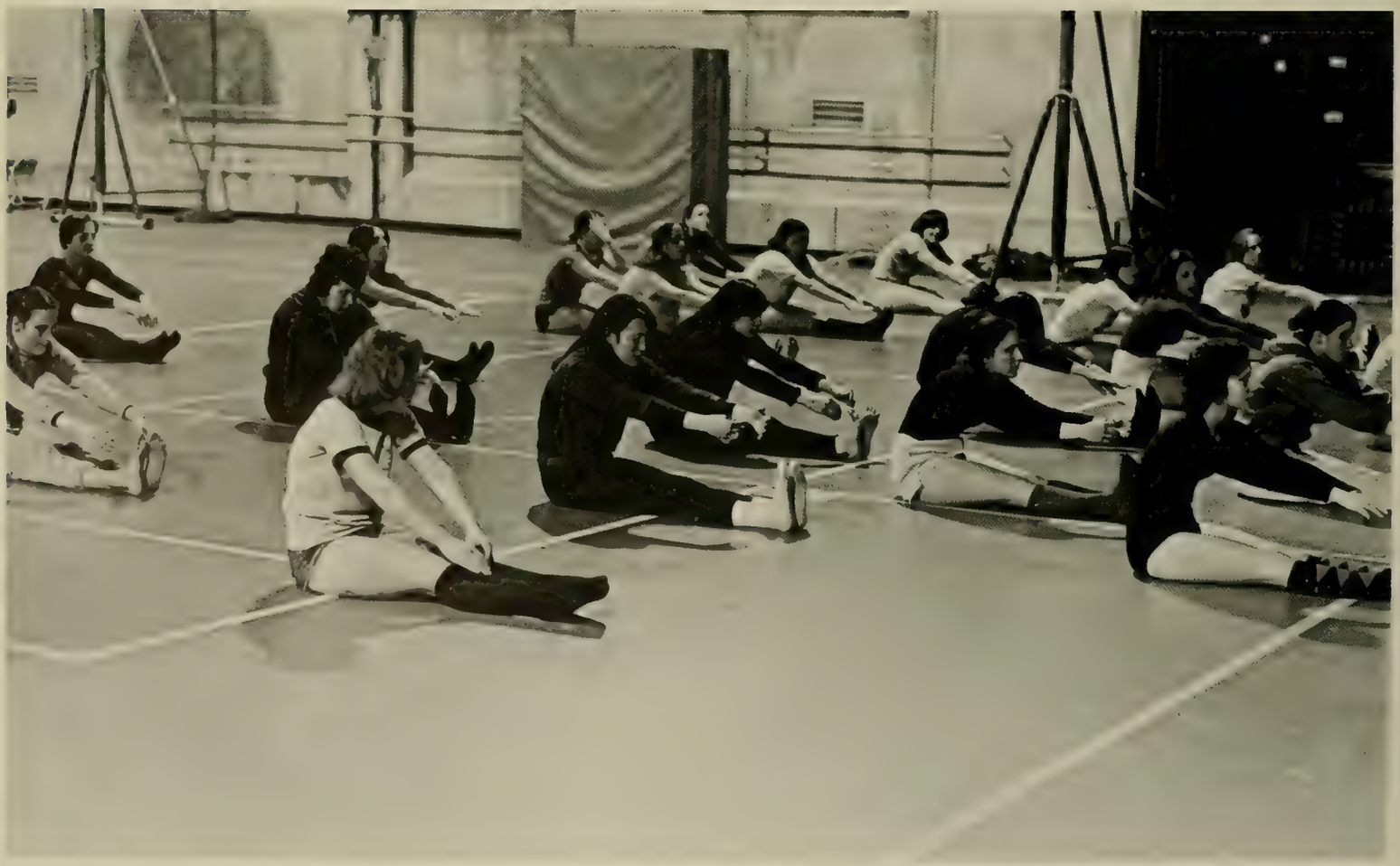

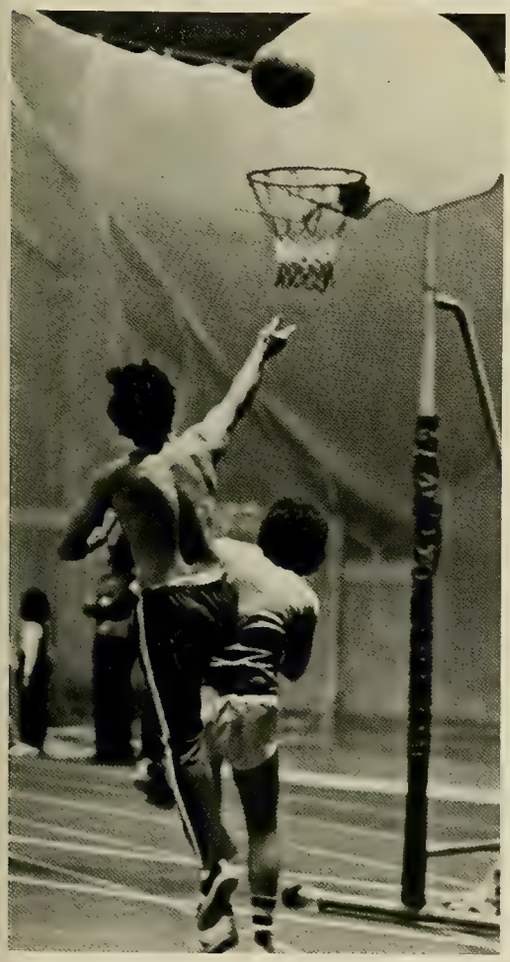

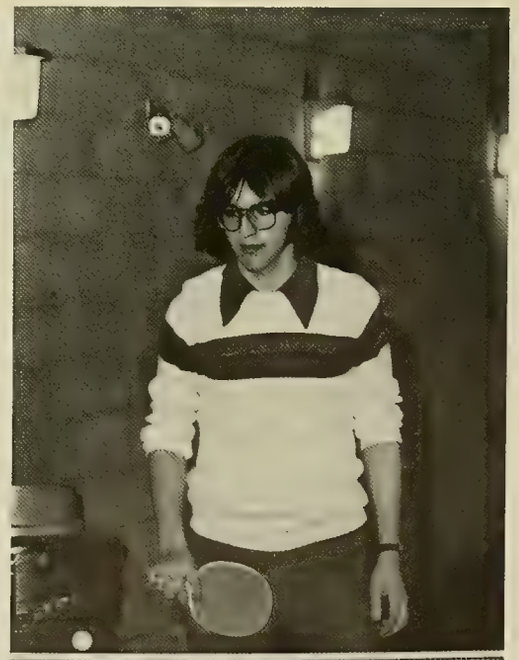

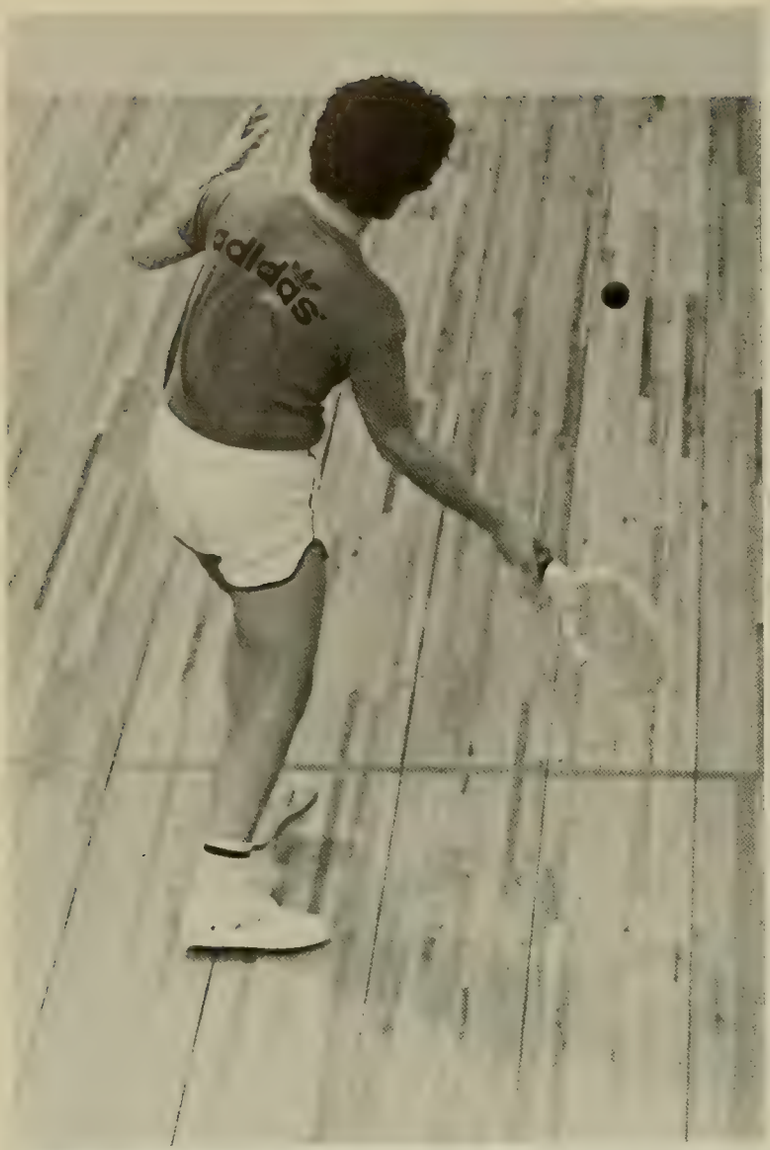
adidas

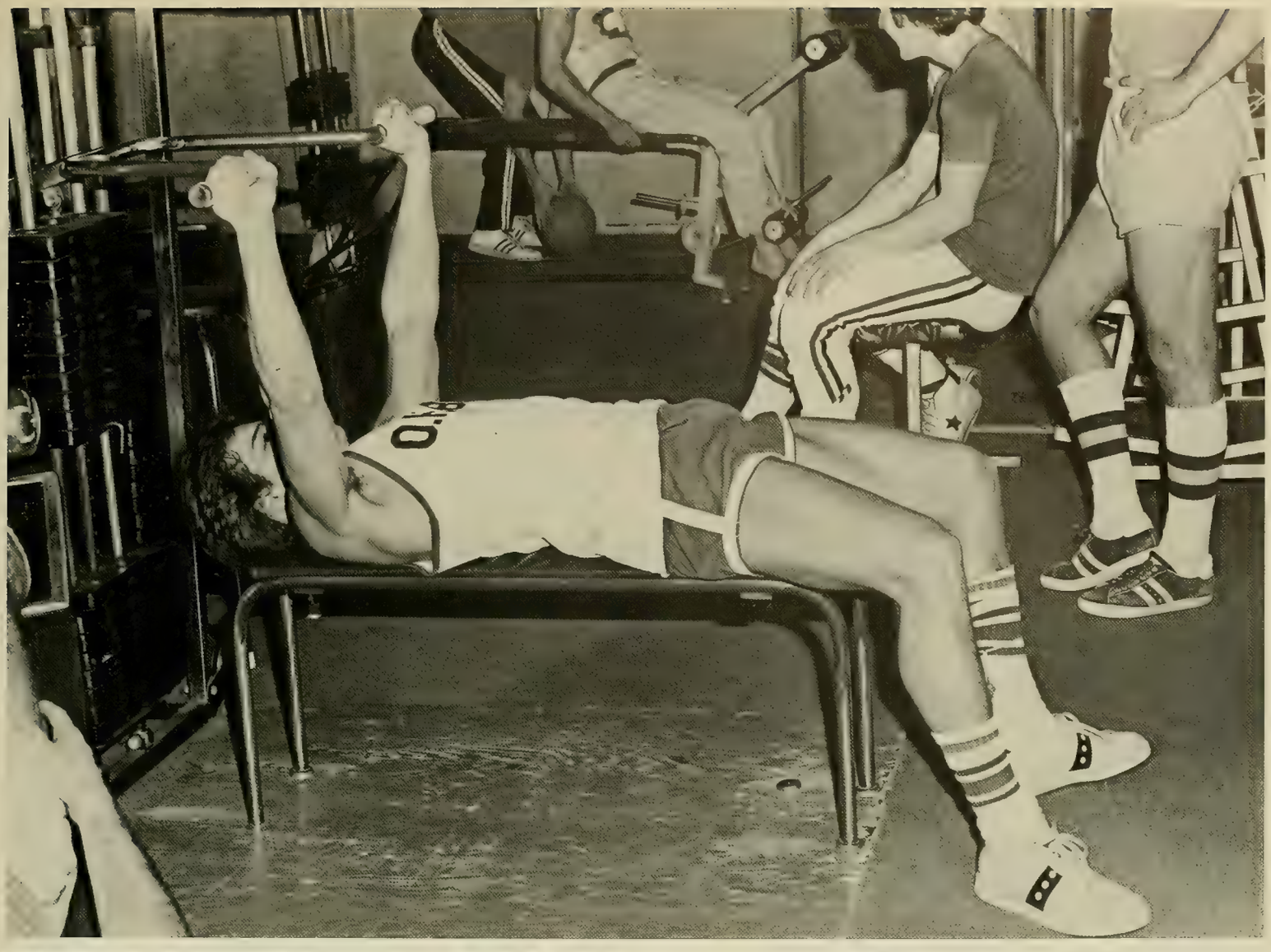

HANDBALL
MENS LOCKER
SQUAS

22

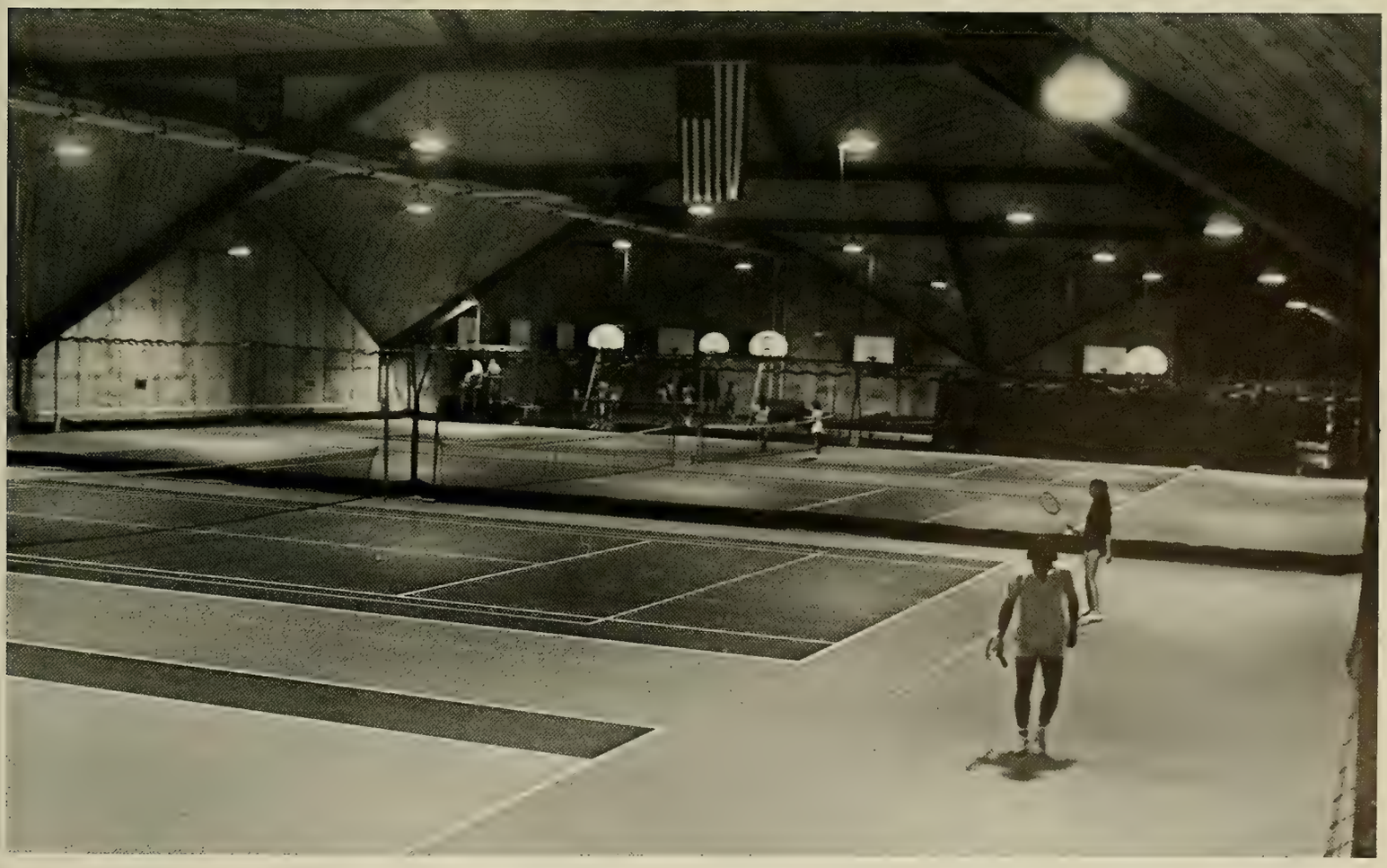

SENIORS

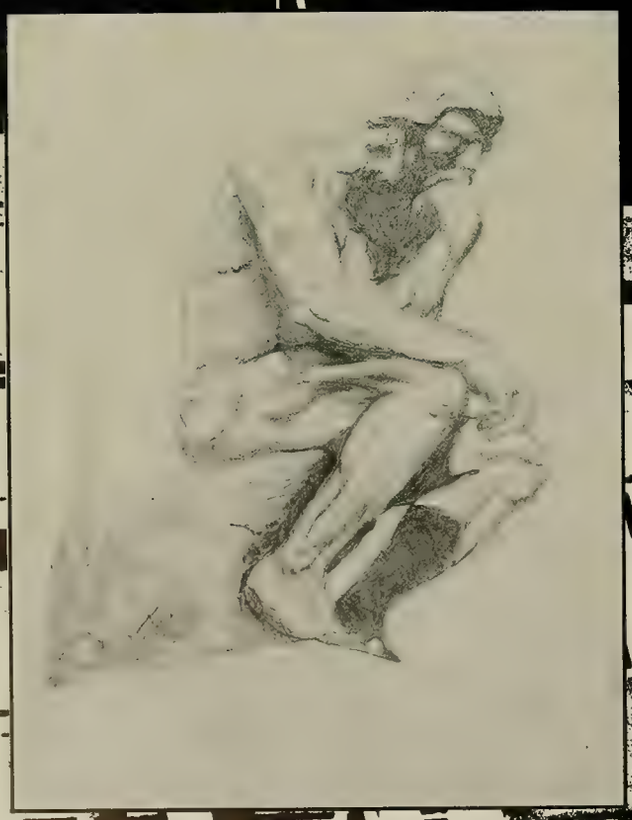

"You've got to be kidding me!"

"I thought no one would find me here!"

"Hey Storm, we're up here. Take our picture!"

Douglas S. Abel
School of Management
B.S. Finance

Mohammed N. Abdella
School of Management
B.S. Accounting

David Abraham
School of Management
B.S. Marketing

Nina F. Abramson
Arts and Sciences
A.B. English
Economics

Dorothy M. Adams
Arts and Sciences
A.B. Psychology

Stephen B. Adelstein
Arts and Sciences
B.S. Biology

Sherine N. Aftab
School of Education
A.B. Elementary Education

Karen M. Agresti
School of Management
B.S. Economics

Mark B. Alba
Arts and Sciences
A.B. Political Science

Jane L. Alchermes
School of Nursing
B.S. Nursing

Maria Alejandro
School of Education
A.B. Special Education

Louis S. Alfano
Arts and Sciences
B.S. Biology

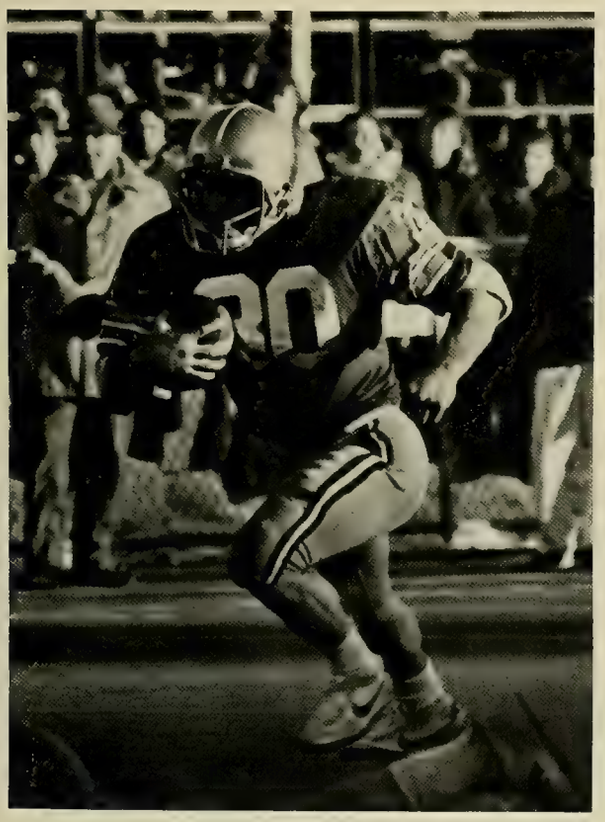

"What a pair!"

Carol A. Alimenti
School of Education
A.B. Secondary Education
Mathematics

Elizabeth E. Allen
School of Nursing
B.S. Nursing

Marie T. Allen
School of Nursing
B.S. Nursing

Christine A. Allitto
Arts and Sciences
A.B. Sociology

Anthony F. Altmann
School of Management
B.S. Economics

Richard C. Alton
Arts and Sciences
A.B. Theology

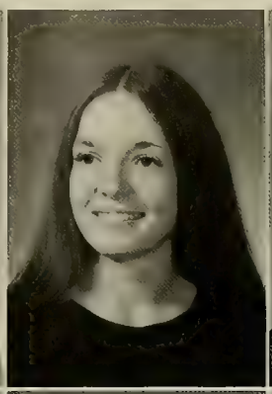

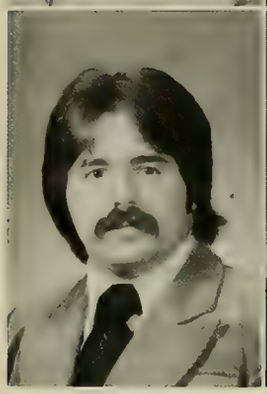

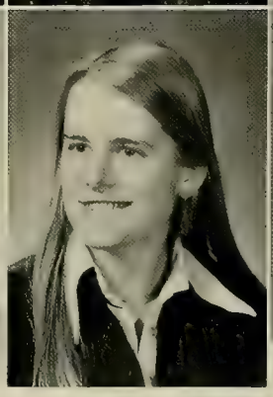

Thomas A. Alvino
Arts and Sciences
A.B. Political Science
Economics

Mary E. Amerighi
School of Nursing
B.S. Nursing

Elise A. Amorosi
School of Management
B.S. Marketing

Elizabeth C. Amory
School of Education
A.B. Special Education

Amy Marie Anhut
School of Management
B.S. Marketing

Regina M. Annunziata
Arts and Sciences
B.S. Biology

"If the smoke bothers you, just tell me."

Dona L. Anthony
School of Education
A.B. Special Education
M.Ed. Educational Psychology

Victoria L. Anthony
Arts and Sciences
A.B. Art History

Mary Ann Apicella
School of Education
A.B. Special Education

Andres C. Aquino
Arts and Sciences
A.B. Spanish
Theater

Brian T. Arabia
School of Management
B.S. Economics
Finance

Frank A. Arcari
School of Management
B.S. Accounting

Ann M. Arena
School of Nursing
B.S. Nursing

Kathryn Argyelan
Arts and Sciences
A.B. History

Joanna Arias
School of Management
B.S. Accounting

Sarah N. Arlander
School of Nursing
B.S. Nursing

Vincent J. Arone
Arts and Sciences
A.B. Psychology

Nanci Arrix
Arts and Sciences
A.B. Political Science

Debra L. Arseneaux
Arts and Sciences
B.S. Biology

Ingrid B. Arsons
School of Nursing
B.S. Nursing

Jeannette E. Ashe
Arts and Sciences
A.B. Speech
Theatre

Zina A. Ashton
School of Education
A.B. Special Education

Dennis A. Asselin
Arts and Sciences
B.S. Chemistry

Thomas M. Astolfi
Arts and Sciences
B.S. Biology

Donat C. Aubuchon
School of Management
B.S. Finance

Alice T. Audie-Figueroa
Arts and Sciences
A.B. Economics

Susan L. Austin
School of Nursing
B.S. Nursing

Maria A. Avola
Arts and Sciences
A.B. Political Science
Italian

Mary Pat Aylward
Arts and Sciences
A.B. History
English

Andrew J. Azzara
School of Management
B.S. Accounting

Lydia Babaian
Arts and Sciences
A.B. Speech
Communication

Sarah E. Babson
Arts and Sciences
A.B. History

Leslie A. Bacha
Arts and Sciences
A.B. History

Jeffrey E. Badger
Arts and Sciences
A.B. Political Science

David F. Baildon
Arts and Sciences
A.B. Economics

Henry D. Bain
Arts and Sciences
A.B. Classical Studies

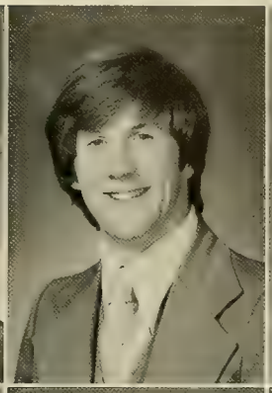

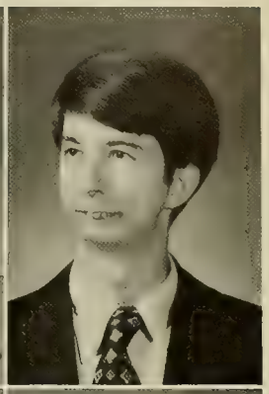

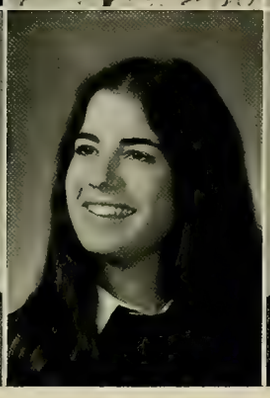

Stephanie M. Bakey
Arts and Sciences
A.B. Art History

Susan Baldassari
Arts and Sciences
B.S. Biology
Sociology

Marie R. Baldisseri
Arts and Sciences
B.S. Biology
German

Thomas E. Ball
Arts and Sciences
A.B. Mathematics
Economics

Paula J. Ballerini
School of Education
A.B. Special Education

Stephanie A. Ballon
School of Education
A.B. Special Education

"Just one big happy . . ."

Elizabeth A. Barkman
Arts and Sciences
A.B. Political Science

Elizabeth A. Barnwell
Arts and Sciences
A.B. History

Howard D. Barr
Arts and Sciences
A.B. Political Science
Economics

Kathleen M. Barrett
Arts and Sciences
A.B. Psychology

Wendy A. Barrett
Arts and Sciences
A.B. Art History

Ada Maria A. Barry
Arts and Sciences
A.B. Political Science

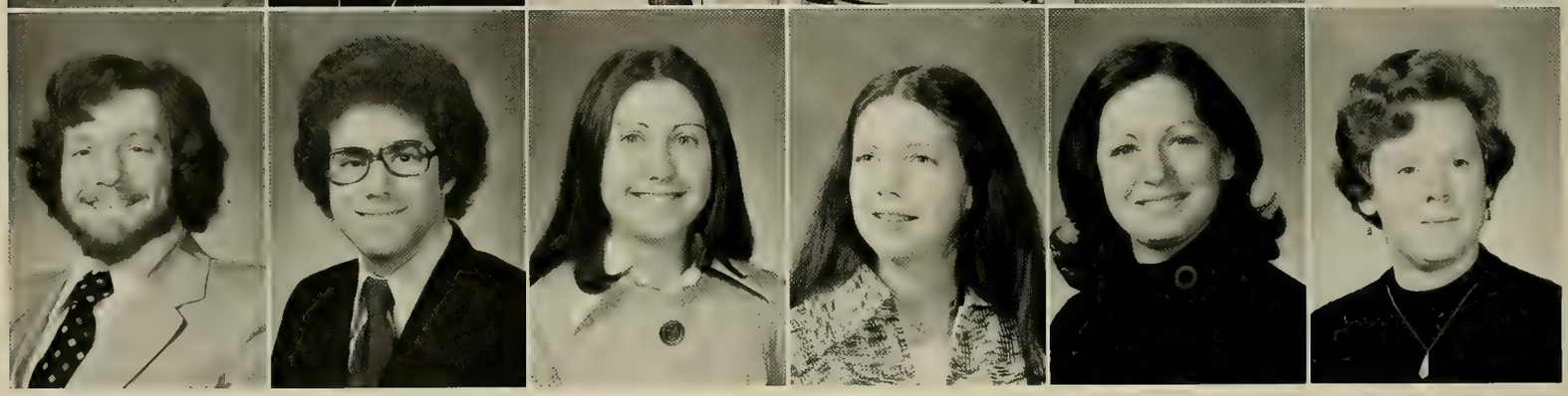

William P. Barry
Arts and Sciences
A.B. American Studies

Howard J. Barsook
Arts and Sciences
A.B. Political Science
Sociology

Carol A. Bartnick
School of Education
A.B. Secondary Education
Mathematics

Kathleen A. Bartolotta
Arts and Sciences
A.B. Studio Art

Deirdre M. Barton
Arts and Sciences
A.B. English

Barbara J. Bastow
School of Nursing
B.S. Nursing

Richard G. Battista
School of Management
B.S. Accounting

Jeffry M. Bauer
Arts and Sciences
A.B. Political Science

Richard B. Baxter
School of Management
B.S. Finance

Mary E. Beaudry
Arts and Sciences
A.B. History
French

Richard H. Bechtold
Arts and Sciences
A.B. Economics
Philosophy

Robert J. Beechinor
Arts and Sciences
B.S. Chemistry

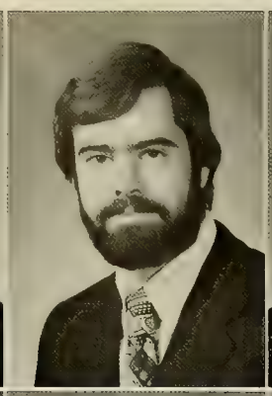

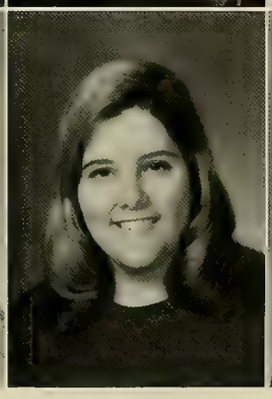

Lawrence P. Begley
School of Management
B.S. Accounting

Francis E. Belcher
School of Management
B.S. Accounting

Karen A. Bellorado
Arts and Sciences
A.B. English

Jo-Ann Bellucci
Arts and Sciences
A.B. History

Kenneth D. Bellucci
Arts and Sciences
B.S. Biology

Nicole A. Benecasa
School of Management
B.S. Accounting
Computer Science

Claudia E. Benedetto
School of Management
B.S. Marketing

Luis G. Benitez
School of Management
B.S. Marketing

Laura M. Bennett
School of Management
B.S. Accounting

Nancy E. Bennett
School of Education
A.B. Elementary Education

Cynthia Bentley
Arts and Sciences
A.B. Political Science

Susan M. Benvie
Arts and Sciences
A.B. Mathematics

Ronald M. Bernardin
Arts and Sciences
A.B. Sociology

Deborah E. Berry
School of Nursing
B.S. Nursing

Ann M. Bersani
Arts and Sciences
A.B. English

Joyce E. Bertoni
School of Nursing
B.S. Nursing

Kathleen V. Betts
Arts and Sciences
A.B. Sociology

Barb M. Bibas
Arts and Sciences
A.B. English

Judy L. Bielski
Arts and Sciences
A.B. Mathematics

Roger M. Biggeln
School of Management
B.S. Accounting

Karen M. Bird
Arts and Sciences
A.B. Psychology
Sociology

Elise M. Bishop
Arts and Sciences
A.B. Sociology

Edwin W. Bitter
School of Management
B.S. Marketing

Richard A. Blake
Arts and Sciences
B.S. Biology

Maritza C. Blanco
Arts and Sciences
A.B. Psychology
Sociology

Eva M. Blank
School of Education
A.B. Elementary
Education
Communication

Virginia Blaszczak
School of Nursing
B.S. Nursing

Grace M. Blauvelt
Arts and Sciences
A.B. Psychology
Sociology

Karen L. Blecha
School of Education
A.B. Special
Education

Conrad J. Bletzer
Arts and Sciences
A.B. Germanic Studies

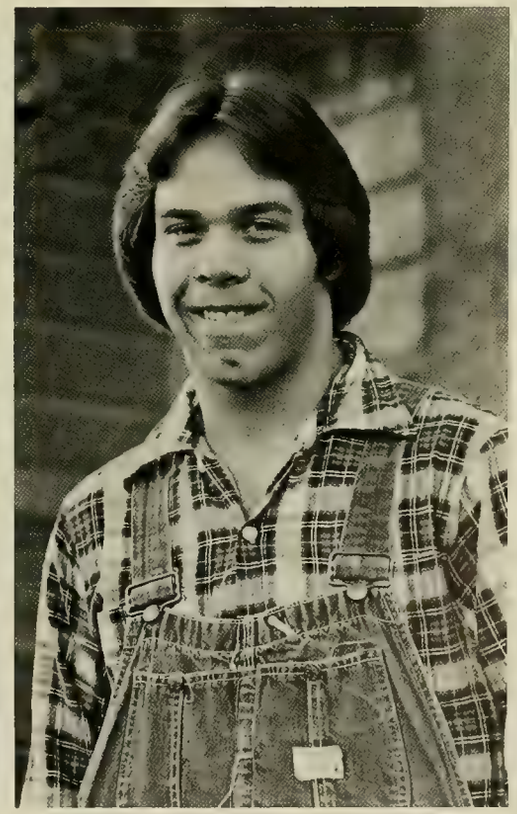

Brian P. Blinn
Arts and Sciences
A.B. English

Gerald D. Bloch
Arts and Sciences
A.B. Economics
Political Science

Deborah A. Boak
School of Management
B.S. Economics
General Management

Guy C. Bocage
School of Management
B.S. Finance

Charles F. Bogar
Arts and Sciences
B.S. Biology
Psychology

Lawrence M. Bohan
Arts and Sciences
A.B. Mathematics

Michaela M. Boies
Arts and Sciences
A.B. French

Patricia A. Boisi
Arts and Sciences
A.B. Psychology

Margaret J. Bolger
School of Education
A.B. Special
Education
English

Linda F. Bonatz
School of Nursing
B.S. Nursing

Carlo P. Bonavita
School of Management
B.S. Marketing

Jeffrey J. Bonish
Arts and Sciences
A.B. Mathematics
Computer Science

"Lean on me!"

Cheryl-Ann Borawski
Arts and Sciences
A.B. Speech Communication

Joseph M. Bornstein
School of Management
B.S. General Management

Ann P. Bouchard
School of Nursing
B.S. Nursing

Barbara A. Boucher
Arts and Sciences
A.B. History

Robert P. Boudrow
Arts and Sciences
A.B. Psychology

William J. Boulanger
Arts and Sciences
B.S. Biology

Bruce M. Boumil
School of Management
B.S. Economics

Raymond M. Bourdeau
School of Management
B.S. Economics

John F. Bourke
Arts and Sciences
B.S. Geology

Kathleen A. Bowen
Arts and Sciences
A.B. English

Janis A. Bowersox
Arts and Sciences
A.B. Economics

Eva N. Boyce
School of Management
B.S. Accounting

Bruce C. Boyd
School of Management
B.S. Finance

Denise C. Boyer
Arts and Sciences
A.B. Psychology

Mark E. Boyle
Arts and Sciences
A.B. Political Science

Patricia M. Boyle
School of Education
A.B. Special Education
Early Childhood

John Brande
Arts and Sciences
A.B. History

Sheree S. Brandt
School of Nursing
B.S. Nursing

Kevin M. Brannelly
School of Management
B.S. Marketing

Timothy J. Bray
Arts and Sciences
B.S. Biology

Barbara A. Brazil
Arts and Sciences
A.B. Mathematics

Frances M. Breault
School of Education
A.B. Elementary Education
Speech Science

Joseph C. Bremer
School of Management
B.S. Accounting

Doneen M. Brennan
School of Nursing
B.S. Nursing

"I never thought I'd run into you down here!"

John S. Brennan
School of Management
B.S. Marketing

Michael F. Brennan
Arts and Sciences
A.B. Philosophy
Political Science

William M. Brenner
Arts and Sciences
B.S. Chemistry

Mary C. Bresnahan
School of Education
A.B. Elementary
Education

Edward J. Brett
Arts and Sciences
A.B. Psychology

Peter A. Breunig
Arts and Sciences
B.S. Geology

George H. Brickhouse, Jr.
School of Education
A.B. Theatre
Speech Communication

Peter S. Brightman
Arts and Sciences
B.S. Chemistry

Tim E. Broccolo
School of management
B.S.Finance

Bea H. Broder
Arts and Sciences
A.B. Sociology
Theology

Peter R. Broderick
Arts and Sciences
A.B. Political
Science

William M. Broderick
School of Education
A.B. Special
Education
Elementary Education

"Do the Hustle!"

Lorraine C. Brodeur
Arts and Sciences
A.B. Economics

Sharon L. Brodeur
Arts and Sciences
A.B. Psychology
Speech Pathology

Gary M. Brophy
Arts and Sciences
A.B. History

Mary Broughan
Arts and Sciences
A.B. History

Elizabeth K. Brown
School of Education
A.B. Elementary
Education
Special Education

Theresa J. Browne
Arts and Sciences
A.B. Economics
History

Anne E. Buckley
School of Management
B.S. Accounting

Brian D. Buckley
School of Management
B.S. Accounting

Kevin W. Buckley
Arts and Sciences
B.S. Chemistry

Cynthia E. Buckman
Arts and Sciences
A.B. Sociology

Diane M. Burdon
School of Management
B.S. Marketing

Angela Burgos
Arts and Sciences
A.B. Spanish

Dorothy A. Burguieres
Arts and Sciences
A.B. Communication

Andrew J. Burke
Arts and Sciences
A.B. English

Arlene R. Burke
School of Nursing
B.S. Nursing

James M. Burke
School of Management
B.S. Accounting

Susan Burke
Arts and Sciences
A.B. English
Speech Communication

Richard J. Burness
School of Management
B.S. Accounting

Catherine F. Burns
Arts and Sciences
B.S. Chemistry

H. Mara Burns
School of Education
A.B. Special
Education

Janet E. Burns
School of Management
B.S. Marketing

Judith A. Burns
School of Education
A.B. Secondary
Education
English

Patrick W. Burns
Arts and Sciences
A.B. Theology

Debra A. Busby
Arts and Sciences
A.B. Sociology

Dianne M. Busch
School of Education
A.B. Secondary Education
English

Kathleen G. Byrne
School of Nursing
B.S. Nursing

Leslee A. Byrne
Arts and Sciences
A.B. Communication

Diana C. Cabral
School of Management
B.S. Accounting
Finance

John B. Cadigan
Arts and Sciences
B.S. Biology

Ralph J. Cafarelli
Arts and Sciences
A.B. History
Economics

Paul E. Cahill
Arts and Sciences
A.B. English

Karen C. Caiafa
Arts and Sciences
A.B. History
Sociology

Rose M. Cain
School of Nursing
B.S. Nursing

Stanley J. Cal
Arts and Sciences
A.B. Sociology
Political Science

Joseph V. Calderone, Jr.
Arts and Sciences
B.S. Chemistry

Geryl A. Caledonia
School of Education
A.B. Elementary Education
Special Education

Maryann C. Calia
Arts and Sciences
A.B. Political Science
Speech Communication

Kitty Callaghan
Arts and Sciences
A.B. Political Science

Diane Calve
Arts and Sciences
A.B. English

Robert J. Calvino
Arts and Sciences
A.B. Political Science

Diana M. Camilleri
School of Education
A.B. Elementary Education
Speech Pathology

Frank M. Campanale
School of Management
B.S. Accounting

James S. Canavan
School of Management
B.S. General Management

Helen C. Cangiano
Arts and Sciences
B.S. Biology

Mary T. Caniff
School of Nursing
B.S. Nursing

Paula L. Canning
School of Education
A.B. Special Education

Jean C. Cantwell
Arts and Sciences
A.B. English

Ann E. Capano
School of Education
A.B. Special Education

"Could these be the future accountants of America?"

Beth M. Caparosa
School of Management
B.S. Marketing
Economics

Carmine B. Capobianco
School of Management
B.S. Finance

Steven J. Capolarello
School of Management
B.S. Finance

Domenic Capozzi
School of Management
B.S. Marketing
Computer Science

Edward F. Caputo
School of Management
B.S. Accounting

Noel S. Caragian
Arts and Sciences
B.S. Biology

Bruce A. Carbonari
School of Management
B.S. Accounting
Finance

Teresa A. Carbone
Arts and Sciences
A.B. Art History

Francine A. Carey
School of Education
A.B. English

Pamela J. Carey
School of Management
B.S. Marketing

Robert A. Carleo, Jr.
Arts and Sciences
A.B. Political
Science

Cheryl J. Carleton
Arts and Sciences
A.B. Economics

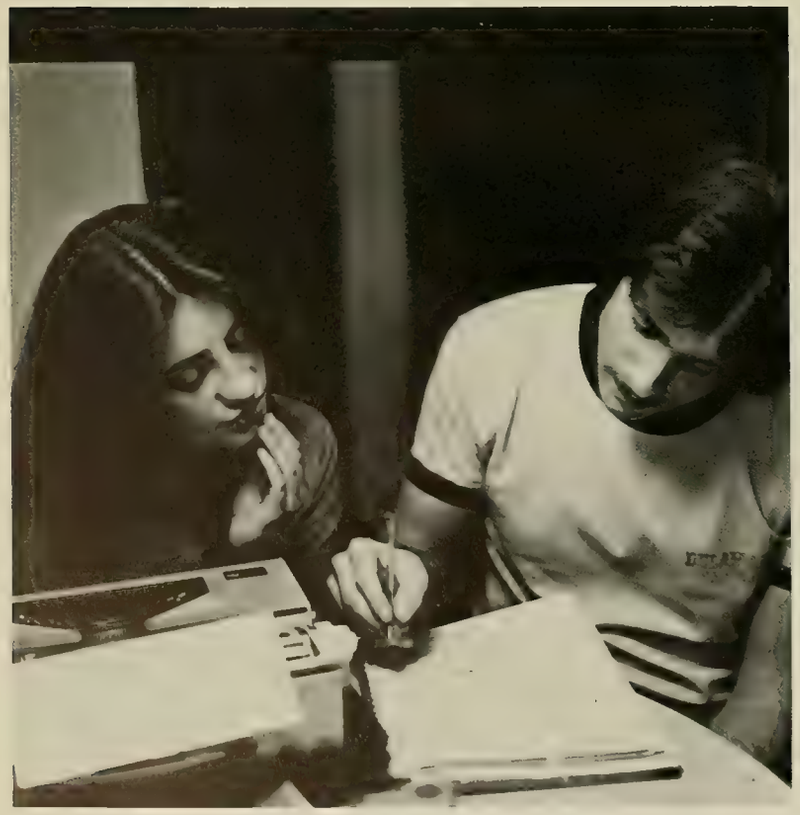

Layne M. Carlough
Arts and Sciences
A.B. Sociology

Craig D. Carlson
Arts and Sciences
A.B. Economics
Political Science

Gerard F. Carmody
Arts and Sciences
B.S. Chemistry

John F. Carpenter
Arts and Sciences
B.S. Chemistry
Biology

Mary Ann L. Carpenter
Arts and Sciences
A.B. French

Eileen L. Carr
Arts and Sciences
A.B. History

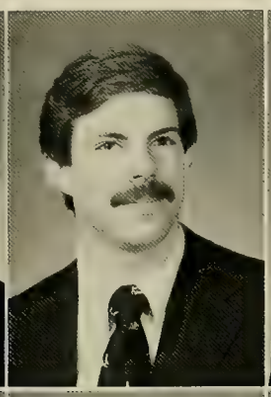

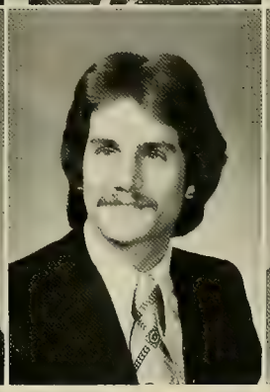
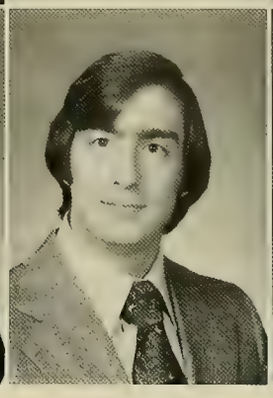

Lirba M. Carrion
School of Management
B.S. Marketing

Barbara A. Carroll
Arts and Sciences
A.B. Mathematics

Joyce A. Carroll
School of Nursing
B.S. Nursing

Kevin W. Carroll
School of Management
B.S. General
Management

Louis E. Casavant
School of Management
B.S. Accounting

Colleen M. Casey
Arts and Sciences
A.B. Economics

Robert E. Casey
Arts and Sciences
A.B. Economics

Gary Cashavelly
School of Management
B.S. Computer Science

Cheryl A. Cassidy
Arts and Sciences
B.S. Biology

James F. Cassidy
Arts and Sciences
A.B. English Communication

Cynthia J. Catalane
Arts and Sciences
A.B. Political Science

Peter W. Catalano
School of Management
B.S. Accounting

Lynne A. Catalina
Arts and Sciences
A.B. Psychology

Ann M. Cavan
Arts and Sciences
A.B. History

Paul F. Cavanaugh
Arts and Sciences
B.S. Chemistry

Mary S. Celano
School of Education
A.B. Special Education

Michael J. Cennerazzo
Arts and Sciences
B.S. Biology Chemistry

Sandra R. Chait
Arts and Sciences
A.B. Political Science

Jerome T. Chaklos
Arts and Sciences
B.S. Chemistry

John O. Chang
Arts and Sciences
A.B. Theology

Nancy E. Chapman
School of Nursing
B.S. Nursing

Patricia R. Checrallah
School of Management
B.S. Accounting

Michelle F. Cheney
Arts and Sciences
A.B. Sociology
Urban Affairs

Sandy J. Chevrette
School of Nursing
B.S. Nursing

Sharon M. Childs
School of Education
A.B. Early
Childhood Education

Diedre M. Chin
Arts and Sciences
B.S. Biology
English

Smriti M. Chittal
Arts and Sciences
A.B. Mathematics
Economics

Lisa F. Chomack
Arts and Sciences
B.S. Biology

George M. Christenakis
School of Management
B.S. Accounting

Robin M. Christiano
Arts and Sciences
A.B. Sociology

Louis F. Chrostowski
Arts and Sciences
A.B. Spanish
Literature

Thomas A. Ciano
Arts and Sciences
A.B. Political
Science
Sociology

Rocco A. Ciarlone
School of Management
B.S. Marketing

Margaret A. Cibotti
School of Nursing
B.S. Nursing

Joseph F. Ciccone
School of Management
B.S. Marketing

Deborah A. Ciervo
School of Education
A.B. Elementary
Education
Special Education

John F. Cingari
School of Education
A.B. Secondary
Education

David S. Cinney
School of Management
B.S. Marketing

Joseph F. Cioffi
Arts and Sciences
A.B. Philosophy

Charles P. Ciolino
Arts and Sciences
B.S. Biology
Psychology

Elizabeth Civetti
Arts and Sciences
A.B. Speech
Communication

John F. Clark
Arts and Sciences
A.B. English

Linda S. Clark
Arts and Sciences
A.B. History

Robert B. Clark
School of Management
B.S. Marketing

Daniel E. Clasby
School of Management
B.S. Accounting

Joseph L. Clasen
Arts and Sciences
A.B. History

Anna M. Clementi
Arts and Sciences
A.B. French
Italian

Henry B. Coakley
School of Management
B.S. Marketing

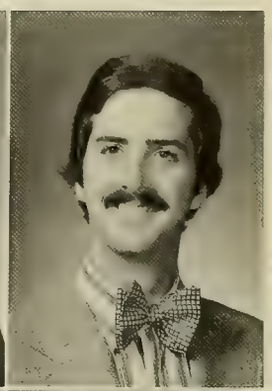

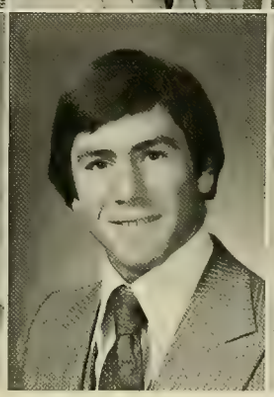

John K. Coccia
Arts and Sciences
A.B. Economics
History

Barbara A. Coen
Arts and Sciences
A.B. Sociology
Art History

Debra A. Cofman
Arts and Sciences
A.B. Psychology
Sociology

Roy S. Cohen
Arts and Sciences
B.S. Biology

Joseph A. Colarusso
School of Management
B.S. Marketing

Marianne H. Colby
School of Education
A.B. Elementary
Education
Speech Science

Edwin R. Cole
Arts and Sciences
A.B. Psychology

Diane Coleman
Arts and Sciences
A.B. Sociology

Stacy L. Coleman
Arts and Sciences
A.B. Psychology

Marian C. Coletti
Arts and Sciences
A.B. English

John B. Collins
Arts and Sciences
A.B. History
Economics

Maureen L. Collins
Arts and Sciences
A.B. Psychology

Paula Colon
School of Education
A.B. Secondary
Education
Spanish

Linda A. Colonno
Arts and Sciences
A.B. Studio Art

Mary T. Comeau
School of Education
A.B. Elementary
Education
Special Education

Sheila A. Concannon
School of Nursing
B.S. Nursing

Melissa A. Conde
Arts and Sciences
B.S. Biology
Sociology

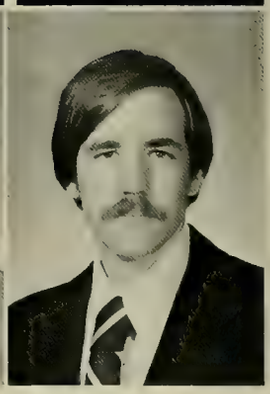

Christopher W. Conlon
Arts and Sciences
A.B. English

"Touchdown!"

Celine M. Connell
School of Education
A.B. Special Education

Stephen F. Connell
School of Management
B.S. Accounting
Finance

Francis K. Connelly
School of Management
B.S. Marketing

James I. Constantine
Arts and Sciences
A.B. Sociology

Alice R. Cook
Arts and Sciences
A.B. History

Thomas B. Cook
School of Management
B.S. Economics

Patricia A. Cooper Sanders
School of Education
A.B. Special Education

Roy R. Coppola
School of Management
B.S. Marketing

William E. Corbin
School of Management
B.S. Finance

Walter P. Corcoran
School of Management
B.S. Accounting

JoAnn M. Cormier
School of Nursing
B.S. Nursing

Lizette I. Correa
School of Nursing
B.S. Nursing

Janice M. Corry
School of Nursing
B.S. Nursing

Martin G. Corry, Jr.
Arts and Sciences
A.B. History

Frank P. Cortesa
School of Management
B.S. Accounting

Patricia C. Costello
School of Education
A.B. Elementary
Education
Special Education

Robert G. Coughlan
Arts and Sciences
A.B. Mathematics

Ana L. Coughlin
School of Education
A.B. Secondary
Education
History

Robert J. Coughlin
Arts and Sciences
A.B. English
Political Science

Nancy Coutts
Arts and Sciences
A.B. English

Pierre J. Couture
School of Management
B.S. Finance
Marketing

Keith D. Coveney
School of Management
B.S. Finance

Kathleen M. Cowdell
Arts and Sciences
A.B. Psychology

Suzanne M. Cox
Arts and Sciences
A.B. Psychology

Walter G. Cox
School of Management
B.S. Accounting

Juliana M. Coyle
School of Management
B.S. Accounting

Robert D. Craig
School of Management
B.S. Marketing

Jay E. Crandall
Arts and Sciences
A.B. Psychology
Sociology

Gerald P. Creamer
Arts and Sciences
A.B. History

Patricia C. Creamer
Arts and Sciences
A.B. Psychology
Sociology

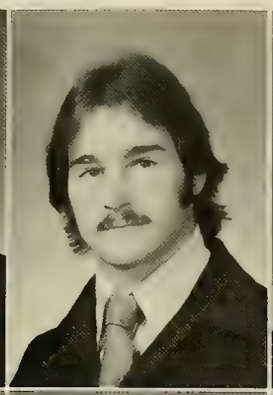
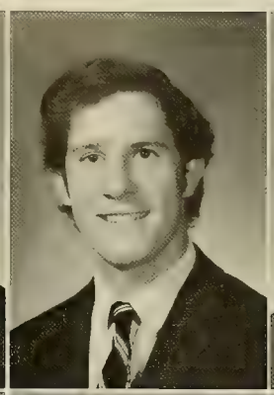

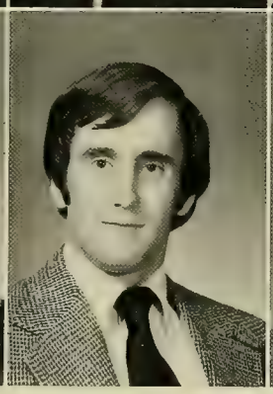
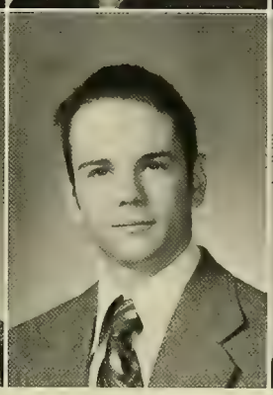

Ann C. Crino
Arts and Sciences
A.B. Economics

Diane M. Cronin
School of Nursing
B.S. Nursing

Paul D. Cronin
Arts and Sciences
A.B. Mathematics

Robert F. Cronin
Arts and Sciences
A.B. Economics

Wayne C. Croswell
School of Management
B.S. Computer
Science

Anthony T. Cuddi
School of Management
B.S. Accounting
Computer Science

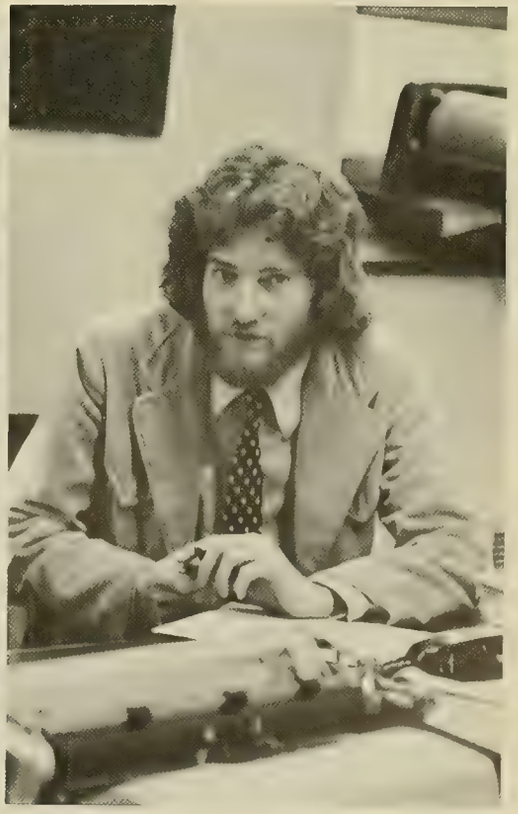

Kathleen M. Cullen
School of Education
A.B. Special
Education

Sarah S. Cullen
Arts and Sciences
A.B. Psychology

Mary V. Cullum
School of Management
B.S. Accounting
Marketing

Diane E. Cummings
School of Education
A.B. Elementary
Education
Special Education

Elizabeth A. Currier
Arts and Sciences
A.B. English
Political Science

Daniel B. Curtis
School of Management
B.S. Accounting

Dianne M. Curtis
School of Education
A.B. Special
Education
Elementary Education

Jane A. Cushing
School of Education
A.B. Special
Education

Robert W. Cushing
Arts and Sciences
A.B. Philosophy
Political Science

Margaret A. Cutler
School of Education
A.B. Secondary
Education
Speech Communication

Robert J. Cutler
School of Management
B.S. Marketing

Alan B. Czyzewski
School of Management
B.S. Accounting
Finance

"Please don't eat the daisies."

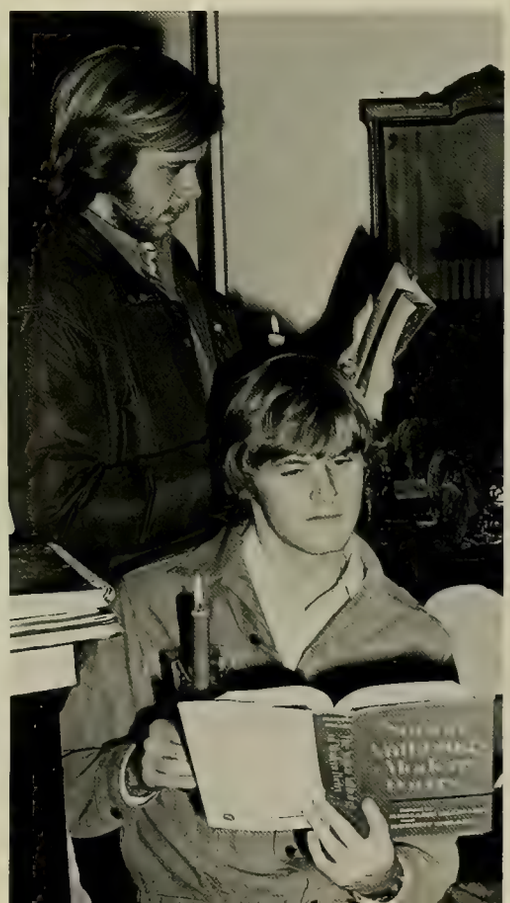

Susan M. Dacey
Arts and Sciences
A.B. Psychology

Rita M. D'Agostino
School of Education
A.B. Special Education

Joseph O. Daley
Arts and Sciences
B.S. Biology

Anne E. Dalton
School of Education
A.B. Elementary Education

Andrea S. D'Amico
Arts and Sciences
A.B. Romance Languages

Mary A. D'Amore
School of Nursing
B.S. Nursing

Denise Daniels
Arts and Sciences
A.B. Studio Art

Christopher J. Danis
Arts and Sciences
A.B. Psychology

Mary Ellen Dannehy
Arts and Sciences
A.B. French

Roger L. Daprato
School of Management
B.S. Accounting

Peter A. D'Arrigo
School of Management
B.S. Marketing

Carolyn M. Davis
School of Nursing
B.S. Nursing

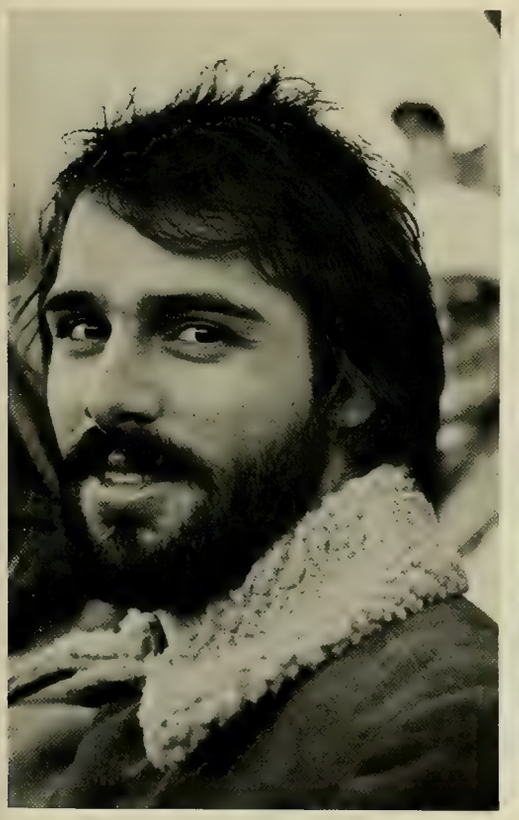

"Could you imagine this apartment in **Better Homes and Gardens**?"

James C. Davis
Arts and Sciences
A.B. History

Scott A. Davis
School of Management
B.S. Accounting

Joseph B. Dawson
Arts and Sciences
A.B. Political Science
English

Cynthia DeAngelis
School of Education
A.B. Secondary Education
Italian

Albert J. DeBenedictis
Arts and Sciences
A.B. Mathematics

Stephen W. Debler
School of Management
B.S. Finance

William P. Deegan
School of Management
B.S. Finance

Patrick J. DeFlumeri
School of Management
B.S. Accounting
Finance

Elaine M. DeIeso
School of Nursing
B.S. Nursing

Mark S. Deion
Arts and Sciences
A.B. English
Political Science

Mary Jane Delicata
Arts and Sciences
A.B. Sociology

William H. Delmonaco, Jr.
School of Management
B.S. Accounting

"I can't seem to forget her. Her 'wind song' stays on my mind."

Deborah M. Delrossi
School of Education
A.B. Special Education
Elementary Education

Patricia A. DelTorto
Arts and Sciences
A.B. Communications

Anita J. DeLuca
Arts and Sciences
A.B. English

Edward S. DeLuca
School of Management
B.S. Marketing

Theresa M. DeMalia
School of Education
A.B. Elementary Education

Damian B. DeMarlo
Arts and Sciences
A.B. English

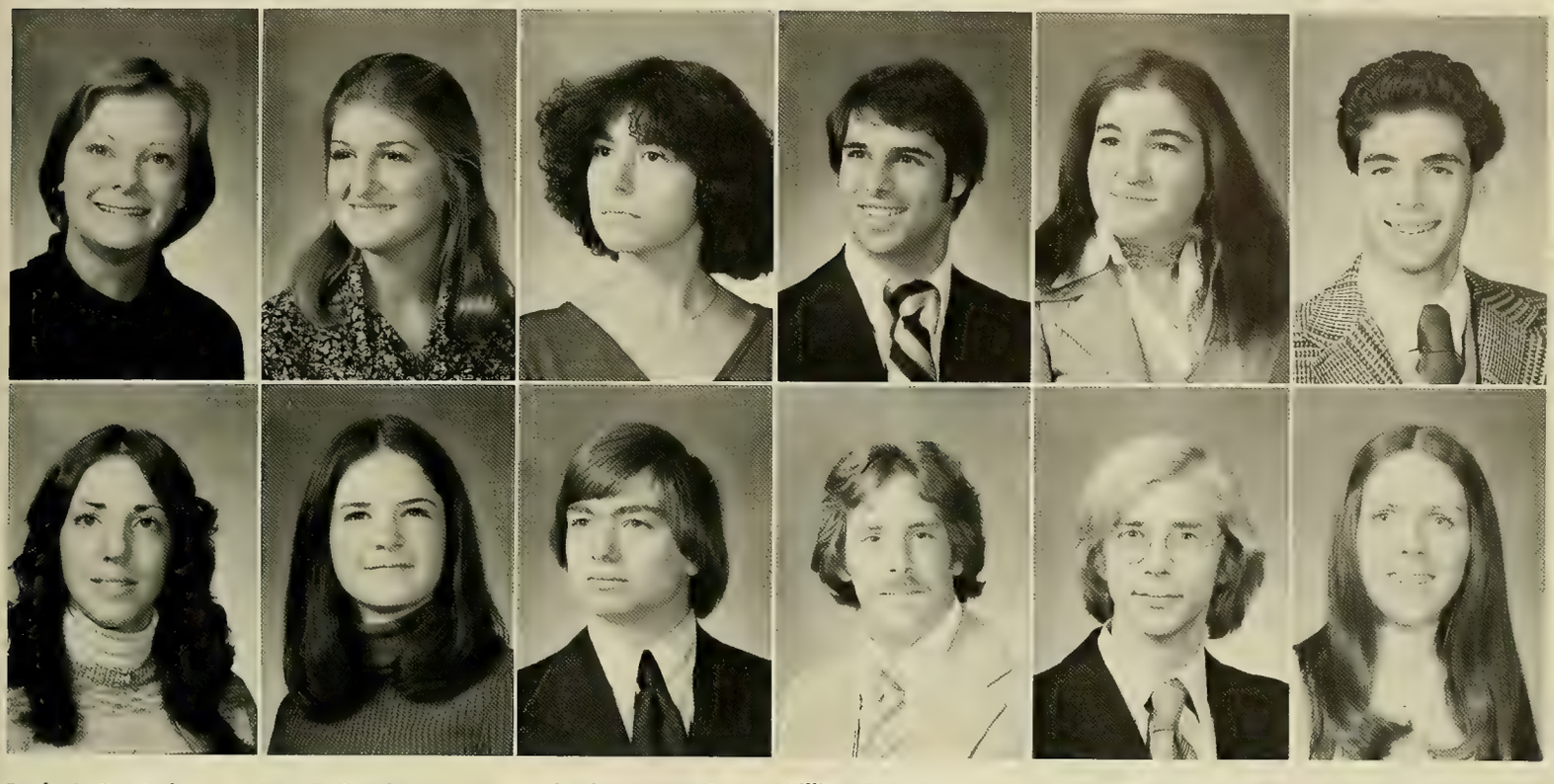

Paula A. DeMaria
School of Education
A.B. Special Education

Jane E. Deming
Arts and Sciences
A.B. English
Spanish

Michael L. Dermody
Arts and Sciences
A.B. History

William F. DeSante
Arts and Sciences
A.B. Economics

Steven P. Des Jardins
Arts and Sciences
A.B. Philosophy

Margaret M. DeStefano
School of Education
A.B. Special Education

Ellen M. Devaney
Arts and Sciences
A.B. English

Kathleen A. Devlin
School of Education
A.B. Elementary Education

Richard N. DiFronzo
Arts and Sciences
A.B. Mathematics

Josephine M. DiGiustini
Arts and Sciences
B.S. Chemistry

Laura K. Dillingham
Arts and Sciences
A.B. Sociology

William J. DiMondi
Arts and Sciences
A.B. Speech Communication

Helen M. DiMuzio
Arts and Sciences
B.S. Biology
Chemistry

Nancy A. Dinn
School of Management
B.S. Marketing

Joseph F. Dinneen
School of Management
B.S. Accounting

Douglas M. DiPaola
School of Management
B.S. Marketing

Joseph A. DiPietro
Arts and Sciences
A.B. Economics

Judy A. Distaso
Arts and Sciences
B.S. Biology

"I've gotta get rid of this thing!"

Paul M. Ditmar
School of Management
B.S. Marketing

Geoffrey C. Dodson
School of Management
B.S. Finance

Anne E. Doherty
School of Nursing
B.S. Nursing

Edward W. Doherty
School of Management
B.S. Marketing

Sharon A. Doherty
School of Nursing
B.S. Nursing

Patricia A. Dolcetti
School of Management
B.S. Marketing
Finance

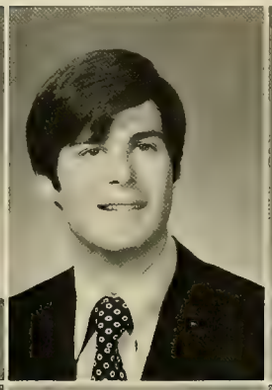

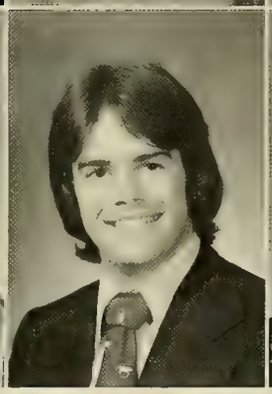

Linda M. Domenick
School of Education
A.B. Elementary
Education
Special Education

Lucille Donatacci
Arts and Sciences
B.S. Biology
Psychology

Therese A. Donley
School of Nursing
B.S. Nursing

Jeremiah F. Donahue
Arts and Sciences
A.B. Psychology
English

Patrick J. Donohue
School of Management
B.S. Accounting

Suzanne Donohue
Arts and Sciences
A.B. Studio Art
Art History

Doreen M. Donovan
Arts and Sciences
A.B. Psychology
Elementary Education

Jay C. Donovan
Arts and Sciences
B.S. Chemistry

John H. Donovan III
School of Management
B.S. Economics

Marie C. Donovan
Arts and Sciences
A.B. Sociology

Michael J. Donovan
Arts and Sciences
A.B. Political
Science

Regina L. Donovan
School of Nursing
B.S. Nursing

Mark D. Dorman
School of Management
B.S. Accounting
Computer Science

Eileen C. Dougherty
School of Management
B.S. Marketing
Economics

Michael K. Dovnarsky
Arts and Sciences
B.S. Biology

Linda J. Dowling
Arts and Sciences
A.B. English
Speech Communication

Kathy M. Downey
School of Nursing
B.S. Nursing

Jane F. Downing
Arts and Sciences
B.S. Chemistry

Patricia Doyle
School of Education
A.B. Early
Childhood Education

Philip Drasner
Arts and Sciences
B.S. Psychology

Pamela J. Drew
School of Education
A.B. Secondary
Education
Mathematics

David A. Dripchak
School of Management
B.S. Accounting

Ellen M. Driscoll
Arts and Sciences
A.B. History
American Studies

Patrice J. Driscoll
Arts and Sciences
A.B. Speech
Communication

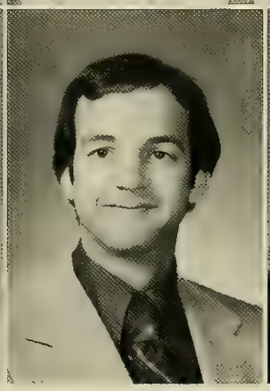

Richard A. Dryer
School of Management
B.S. Accounting

Scott B. Dubé
Arts and Sciences
B.S. Physics

David R. Dubord
Arts and Sciences
A.B. English
Political Science

Donna A. Duffy
Arts and Sciences
A.B. Mathematics

John M. Duffy
Arts and Sciences
A.B. English

Patricia A. Duffy
Arts and Sciences
A.B. English
French

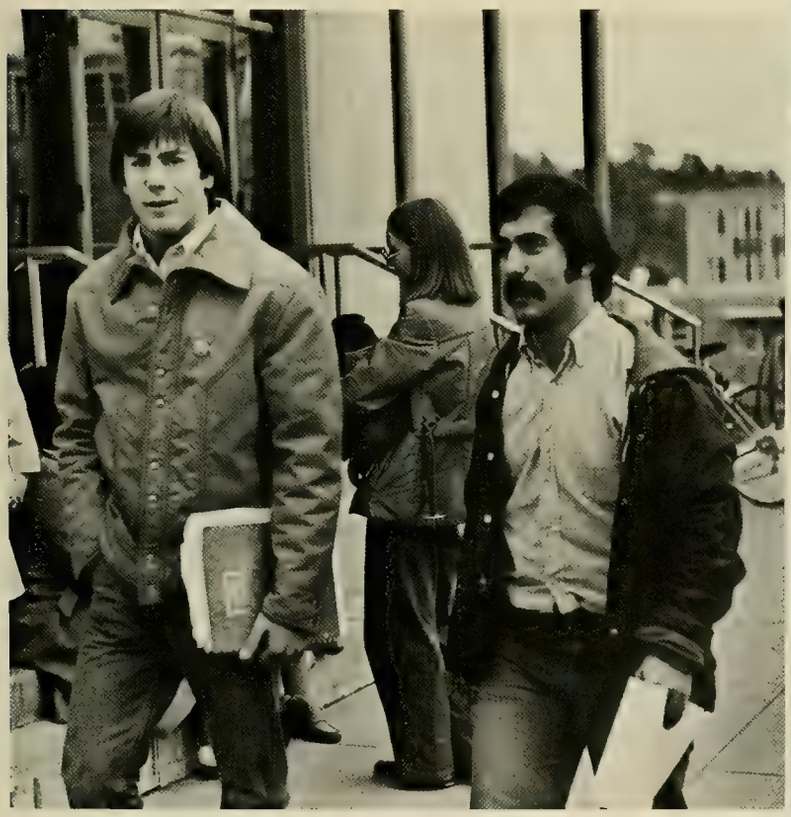

Francis P. Duggan
Arts and Sciences
A.B. English
History

Laurie J. Dunnet
School of Education
A.B. Special
Education

Pamela J. Duprey
School of Nursing
B.S. Nursing

Joseph J. Durant
Arts and Sciences
A.B. History
Political Science

Michael K. Durkin
Arts and Sciences
A.B. Political
Science

Robert E. Durkin
Arts and Sciences
A.B. Psychology

Peter A. Dusseault
Arts and Sciences
A.B. Economics

Mary C. Dwyer
Arts and Sciences
A.B. English

Elaine P. Dykstra
School of Education
A.B. Elementary
Education
Speech Science

Edward J. Dzialo
Arts and Sciences
A.B. Sociology

Kevin F. Eckels
School of Management
B.S. Marketing
Finance

Margaret M. Egan
School of Education
A.B. Elementary
Education
Spanish

"I'm not sure I like it with this outfit."

Marianne T. Egan
Arts and Sciences
A.B. Psychology

Mary-Ellen Egan
School of Nursing
B.S. Nursing

Robert E. Elia
Arts and Sciences
A.B. Economics

John M. Elias
Arts and Sciences
A.B. Political Science

Anne Marie Elliott
School of Nursing
B.S. Nursing

John F. Elliott
Arts and Sciences
A.B. History

Kimberly A. Ellis
School of Education
A.B. Special Education

William R. Ellsworth
Arts and Sciences
A.B. Economics
Political Science

Katherine T. Elter
School of Management
B.S. Accounting
Computer Science

Jeannette M. Elum
School of Management
B.S. Accounting

Providencia Emanuelli
Arts and Sciences
A.B. Psychology
Sociology

Mina Lise Empoliti
School of Nursing
B.S. Nursing

Ellen J. Engelberg
School of Education
A.B. Secondary Special Education
English

Anne E. Enos
School of Nursing
B.S. Nursing

MaryJane Enterkin
Arts and Sciences
A.B. English
Speech Communication

Melissa A. Errington
Arts and Sciences
A.B. Political Science

Robert T. Esposito
School of Management
B.S. Accounting

Thomas J. Esposito
Arts and Sciences
B.S. Biology

Mark G. Essman
Arts and Sciences
A.B. Political Science

Stephen M. Evers
Arts and Sciences
A.B. Economics
Speech Communication

Frank A. Facella
Arts and Sciences
B.S. Biology

Diane B. Faherty
School of Education
A.B. Elementary Education
Urban Education

James V. Falco
Arts and Sciences
A.B. Philosophy
Political Science

John A. Falese
Arts and Sciences
A.B. Philosophy
Sociology

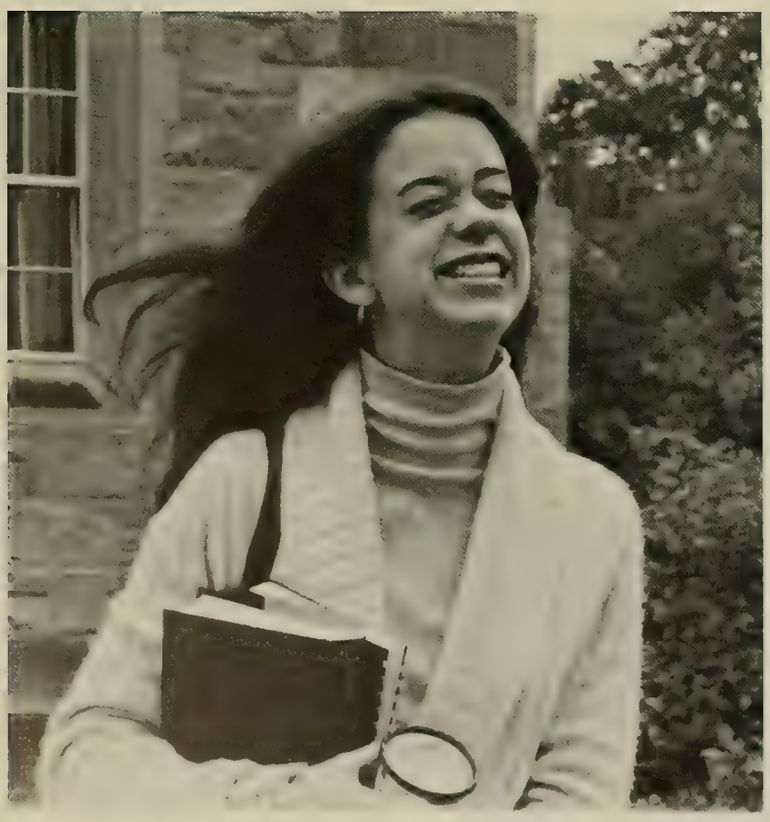

David T. Fall
Arts and Sciences
B.S. Biology

Kieran P. Fallon
Arts and Sciences
A.B. Philosophy
Political Science

Marguerite M. Fallon
Arts and Sciences
B.S. Biology

Mark Fallon
School of Management
B.S. Marketing

Aileen M. Farnan
Arts and Sciences
A.B. English

Stephen J. Farquhar
School of Management
B.S. Economics

Joanne E. Farrell
Arts and Sciences
A.B. History

Elizabeth A. Farrelly
Arts and Sciences
A.B. Economics

Jeffrey S. Farrow
School of Management
B.S. Marketing

Jolene A. Favazza
School of Education
A.B. Elementary Education
Special Education

Brian P. Fay
Arts and Sciences
A.B. Philosophy

Joseph B. Fay
Arts and Sciences
A.B. History

Lawrence S. Feather
Arts and Sciences
A.B. Psychology

Carol A. Fedele
Arts and Sciences
A.B. Psychology

Mary Anne Feeley
School of Nursing
B.S. Nursing

Deirdre M. Feeney
School of Education
A.B. Special
Eucation

Thomas M. Feeney
School of Management
B.S. Marketing

Steven D. Feinstein
Arts and Sciences
A.B. Political
Science

Kathleen A. Fenn
School of Education
A.B. Elementary
Education

Felicia A. Ference
Arts and Sciences
A.B. Speech
Communication
Political Science

Gloria M. Fernandez
Arts and Sciences
A.B. Mathematics
Computer Science

Mary Jo Fernbach
Arts and Sciences
A.B. English

Marta J. Ferraiuolo
Arts and Sciences
A.B. Psychology
Communication

Pia Ferri
Arts and Sciences
A.B. English
French

Robert H. Ferriter
School of Management
B.S. Marketing

William J. Ferzoco
School of Management
B.S. Accounting

John M. Fiascone
Arts and Sciences
B.S. Biology

Kathleen A. Fidrocki
School of Education
A.B. Early
Childhood Education

Anne E. Film
School of Management
B.S. Marketing

Carol J. Finacey
School of Education
A.B. Education
French

Liza Y. Fine
School of Management
B.S. Accounting
Finance

Kathleen E. Finigan
Arts and Sciences
B.S. Biology
Environmental
Studies

Tracey E. Finigan
Arts and Sciences
A.B. Sociology

Jeanne M. Finnegan
Arts and Sciences
A.B. Political
Science

Patricia A. Finnegan
School of Education
A.B. Elementary
Education
Early Childhood

Marianne Fisher
Arts and Sciences
A.B. Psychology
Speech Pathology

James T. Fitzgerald
Arts and Sciences
A.B. History
Economics

Pamela S. FitzGerald
Arts and Sciences
A.B. Sociology

Andrea E. Flaherty
School of Education
A.B. Elementary
Education

Michael J. Flaherty
School of Management
B.S. Accounting

Paula J. Flaherty
Arts and Sciences
A.B. English
Philosophy

Mary E. Flanagan
School of Education
A.B. Secondary
Education
English

Thomas J. Flanagan
Arts and Sciences
B.S. Biology
Economics

Anne M. Flink
Arts and Sciences
A.B. Psychology

Peter R. Florio
School of Management
B.S. Economics
Accounting

Michael P. Folan
Arts and Sciences
B.S. Biology

James V. Foley
School of Management
B.S. Accounting

Peter M. Foley
School of Management
B.S. Finance

Frank E. Fontana III
School of Management
B.S. Marketing

Giuseppe Forcucci
Arts and Sciences
B.S. Chemistry

Anne K. Ford
School of Education
A.B. Elementary Education
Special Education

Frank D. Ford
Arts and Sciences
A.B. Political Science

Mary Ann Forgey
Arts and Sciences
A.B. Sociology

Diane J. Forte
School of Education
A.B. Secondary Education
Speech Communication

Stephen J. Fortin
School of Education
A.B. Elementary Education
Special Education

Linda M. Fortunato
Arts and Sciences
B.S. Biology
Psychology

Mark J. Fortunato
Arts and Sciences
A.B. English

Edwin M. Foster
Arts and Sciences
A.B. Economics

Elaine D. Foster
School of Education
A.B. Elementary Education
Special Education

James N. Fox
School of Management
B.S. Finance

Sharon A. Fox
School of Education
A.B. Secondary Education
Speech Theatre

Anthony Francis
School of Management
B.S. Finance

Mark S. Franklin
School of Management
B.S. Accounting

Paul A. Franko
Arts and Sciences
B.S. Biology

Stephen M. Frawley
School of Management
B.S. Marketing

Gary W. Fredericksen
Arts and Sciences
B.S. Biology

Nancy B. Friberg
School of Education
A.B. Early Childhood Education

Amy Friend
School of Nursing
B.S. Nursing

Jeffrey B. Frithsen
Arts and Sciences
B.S. Biology

Jonathan P. Fryer
School of Management
B.S. General Management

Linda M. Fucillo
School of Management
B.S. Marketing

Anita T. Fulco
Arts and Sciences
A.B. Sociology

"What does she have to smile about?"

Sandra J. Funari
School of Management
B.S. Marketing

Joseph M. Furey
Arts and Sciences
A.B. Political Science
Slavic Studies

Douglas J. Fusillo
School of Management
B.S. Finance

Joseph W. Gaffney
Arts and Sciences
B.S. Biology
Mathematics

Thomas Gaffny
Arts and Sciences
A.B. English
Speech Communication

Kim M. Gagliardi
Arts and Sciences
A.B. Studio Art
Art History

Gregory J. Gailius
School of Management
B.S. Accounting

Mary E. Gallagher
Arts and Sciences
B.S. Biology
English

Lawrence P. Galligan
Arts and Sciences
B.S. Chemistry

Marc D. Galligan
School of Management
B.S. Finance

Martin P. Galligan
School of Management
B.S. Economics

Thomas J. Galligan
Arts and Sciences
B.S. Biology

Stephen J. Gardell
Arts and Sciences
B.S. Biology

Linda W. Gardella
School of Nursing
B.S. Nursing

Joseph Gardner
Arts and Sciences
A.B. Economics

Joseph A. Gargiulo
School of Management
B.S. Accounting
Marketing

Donald A. Garnett
Arts and Sciences
A.B. Theology

Eleanor R. Garozzo
Arts and Sciences
A.B. Psychology

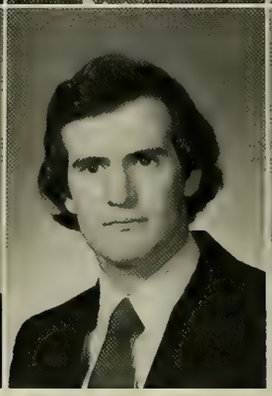

Patricia A. Garrity
School of Management
B.S. Marketing

Laureano I. Garrote
School of Management
B.S. Finance
Accounting

Patricia F. Garvey
Arts and Sciences
A.B. Sociology

Maryann E. Gashi
Arts and Sciences
A.B. Russian
Political Science

David F. Gately
Arts and Sciences
A.B. Political
Science

Rosemary R. Gates
School of Management
B.S. Accounting

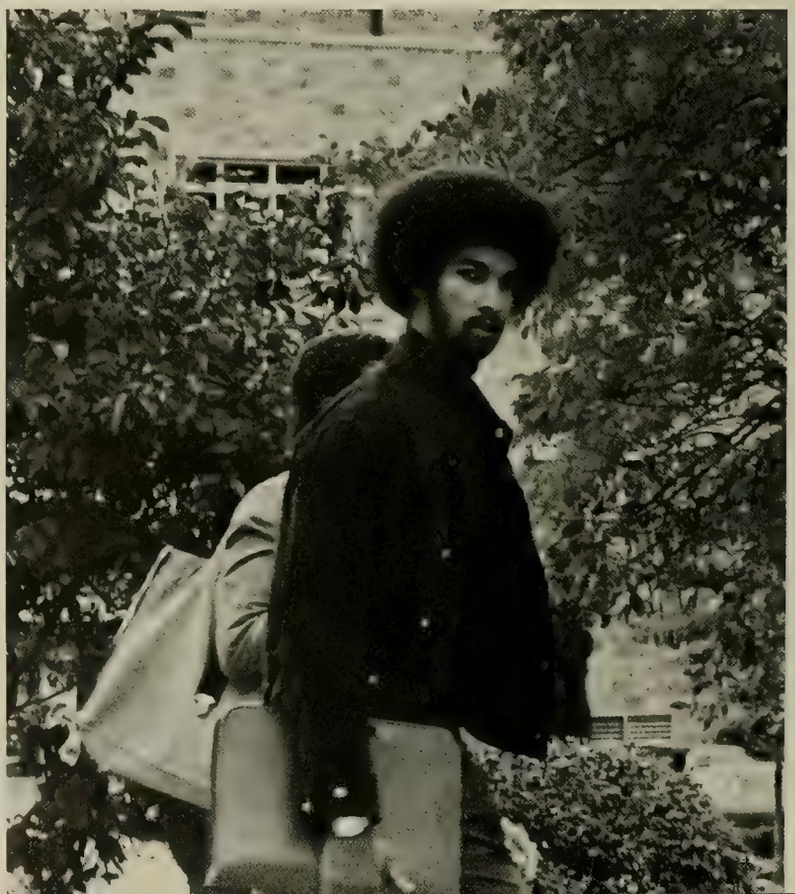

Etta L. Gaudet
School of Education
A.B. Special Education

Elaine S. Gauthier
Arts and Sciences
A.B. Psychology

Jain E. Gavin
School of Education
A.B. Special Education

Judy A. Gelenian
Arts and Sciences
B.S. Biology
Sociology

Joseph B. Genster
Arts and Sciences
A.B. History

Jeffrey M. Gerl
Arts and Sciences
B.S. Biology

Debora A. Germano
School of Management
B.S. Accounting

Janice A. Geyer
School of Education
A.B. Education

Robert G. Giaquinto
School of Management
B.S. Marketing

Leo G. Gibbons
Arts and Sciences
B.S. Biology
Chemistry

Mariann Gibbs
Arts and Sciences
A.B. Psychology

Paula Gibilisco
Arts and Sciences
A.B. Spanish
Sociology

"Cheers!"

Michael J. Giglio
Arts and Sciences
A.B. English

Lizette M. Gil
School of Education
A.B. Elementary Education
Spanish

Kathryn A. Gilday
School of Education
A.B. Special Education

Karen J. Gill
Arts and Sciences
A.B. Psychology

Michael F. Gilligan
Arts and Sciences
A.B. Mathematics

Michael J. Gilligan
School of Management
B.S. Marketing

Lynne M. Gilmore
School of Management
B.S. Marketing
Operations Management

Mary E. Gilmore
School of Management
B.S. Accounting

Kathleen Gilsbach
School of Nursing
B.S. Nursing

Vincent D. Giovannucci
Arts and Sciences
B.S. Biology

Anthony J. Giuffrida
Arts and Sciences
A.B. Psychology

Robert D. Glennon
School of Management
B.S. General Management

"I can't be all that boring."

Ronald E. Gluck
Arts and Sciences
A.B. Economics
Political Science

Paul G. Gobeil
Arts and Sciences
A.B. Psychology
Communications

William E. Gobron
School of Management
B.S. Accounting
Economics

Elaine A. Goldenberg
School of Education
A.B. Elementary
Education
Special Education

Priscilla A. Good
Arts and Sciences
A.B. History

Stephen G. Goodhue
School of Management
B.S. Accounting

Suzanne Goodman
School of Nursing
B.S. Nursing

Peter Goodwin
Arts and Sciences
A.B. Psychology

Thomas B. Goodwin
School of Management
B.S. Economics

Brenda T. Gorbea
School of Management
B.S. Computer
Science

Francis J. Gorman
School of Management
B.S. Accounting

Raymond J. Gosselin
School of Management
B.S. Marketing

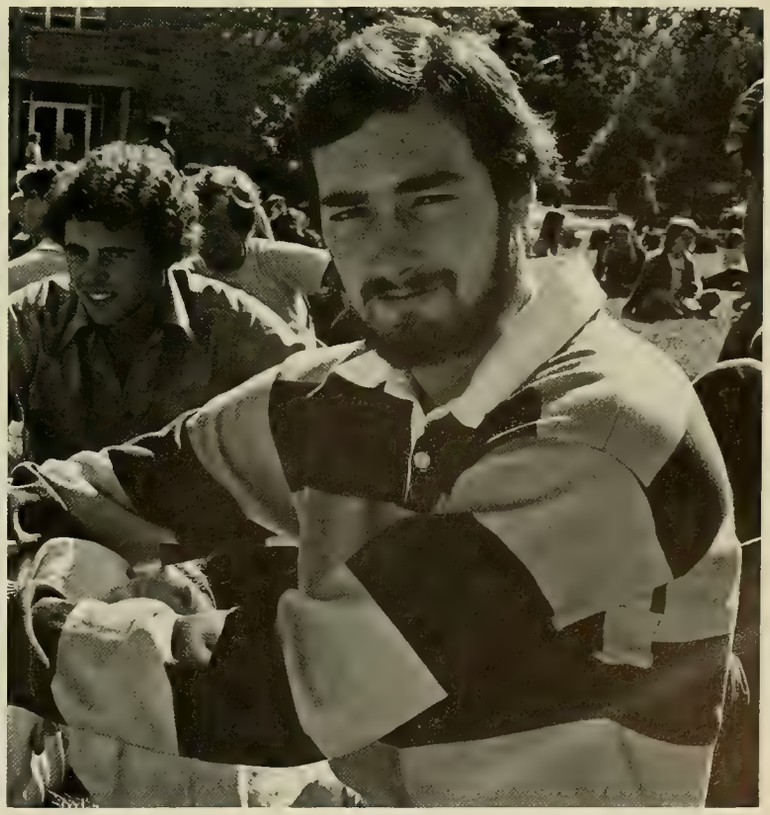

Sara C. Gouveia
Arts and Sciences
B.S. Biology

Cecily A. Grable
School of Nursing
B.S. Nursing

Karen L. Grace
School of Education
A.B. Special Education

Thomas M. Grady
Arts and Sciences
A.B. Political Science

John R. Graf
Arts and Sciences
B.S. Biology

Jerrold F. Gramolini
School of Management
B.S. Operations and Production Management

Catherine A. Grant
School of Education
A.B. Special Education

Pamela Grant
School of Nursing
B.S. Nursing

Terry J. Grant
School of Management
B.S. Finance Economics

James J. Greaney Jr.
Arts and Sciences
B.S. Biology

Carole L. Green
School of Education
A.B. Special Education

James G. Green
Arts and Sciences
A.B. Economics

Kathryn M. Green
School of Education
A.B. Elementary Education
Special Education

John J. Greene
Arts and Sciences
B.S. Biology

Susan M. Greene
School of Management
B.S. Marketing

Lisa E. Greenwald
School of Education
A.B. Secondary Education
History

William M. Gregory
School of Education
A.B. Secondary Education
Mathematics

Joseph A. Griffin
School of Management
B.S. Finance
Accounting

Diego J. Grinberg-Funes
Arts and Sciences
B.S. Biology
Psychology

Edward F. Grourke
Arts and Sciences
A.B. Political Science

Nancy A. Guerra
School of Education
A.B. Special Education

Michael A. Guidi
School of Management
B.S. Accounting
Finance

Linda J. Guillerault
Arts and Sciences
A.B. English

Maggie M. Gunter
School of Management
B.S. Finance

Bruce I. Gutierrez
School of Management
B.S. Finance

Jacqueline M. Habib
Arts and Sciences
A.B. Psychology

Wayne E. Hachey
School of Nursing
B.S. Nursing

Deborah A. Haddad
Arts and Sciences
A.B. Sociology

Eric C. Hafen
School of Education
A.B. Special Education
Theatre

Patricia A. Haggerty
Arts and Sciences
A.B. Philosophy

Rendi L. Halberstadt
School of Nursing
B.S. Nursing

Audrey A. Halloran
School of Education
A.B. Elementary Education
Special Education

Mary M. Haltmaier
School of Nursing
B.S. Nursing

Cecily C. Hamel
Arts and Sciences
A.B. Studio Art

Kathleen A. Hanabury
Arts and Sciences
A.B. Political Science

Linda J. Hannett
School of Management
B.S. Accounting

Robert Hannibal
School of Education
A.B. Urban Education

Judith Hanrahan
School of Education
A.B. Elementary Education
Special Education

Arthur 'Ace' Hardy
Arts and Sciences
A.B. Psychology
Sociology

Thomas J. Harkins
Arts and Sciences
A.B. Economics

Lisa M. Harney
School of Management
B.S. Marketing

Beth A. Harrington
School of Education
A.B. Elementary Education
French

Virginia M. Harrington
School of Management
Marketing

John T. Harriott
Arts and Sciences
A.B. English

Jeanne M. Harris
School of Management
B.S. Accounting

Katherine J. Harrison
Arts and Sciences
A.B. Sociology

Rachel R. Harriss
School of Nursing
B.S. Nursing

Christine A. Hart
School of Management
B.S. Marketing

John J. Hart
School of Management
B.S. Accounting

Neil A. Hartzell
Arts and Sciences
A.B. English

Ellen E. Harvey
School of Education
A.B. Special Education

Scott S. Hastings
School of Education
A.B. Mathematics

Louise M. Hatem
Arts and Sciences
A.B. English

Michael T. Hayes
Arts and Sciences
B.S. Biology
Psychology

Sheri L. Hayes
School of Education
A.B. Special Education

Ann C. Head
School of Nursing
B.S. Nursing

Eileen M. Healy
School of Education
A.B. Special Education

Debra Hebenstreit
School of Education
A.B. Special Education

Kevin Hedberg
School of Management
B.S. Marketing

Thomas L. Hedstrom
Arts and Sciences
B.S. Biology

Julianne E. Heffernan
Arts and Sciences
B.S. Biology

Noreen F. Hegarty
Arts and Sciences
A.B. Economics
Political Science

Gerald J. Helfrich
Arts and Sciences
A.B. History

Paul W. Henault
Arts and Sciences
A.B. Economics
Political Science

Kenneth B. Henriksen
Arts and Sciences
A.B. Political
Science

Kimerly G. Henry
School of Management
B.S. Finance

Charles W. Heran
Arts and Sciences
B.S. Biology

Paul S. Herendeen
School of Management
B.S. Accounting

Michael J. Herlihy
Arts and Sciences
A.B. History
Political Science

Michael T. Hernon
Arts and Sciences
A.B. Psychology

Kathleen A. Hession
Arts and Sciences
A.B. Mathematics

Beth Ann Higley
Arts and Sciences
B.S. Geology

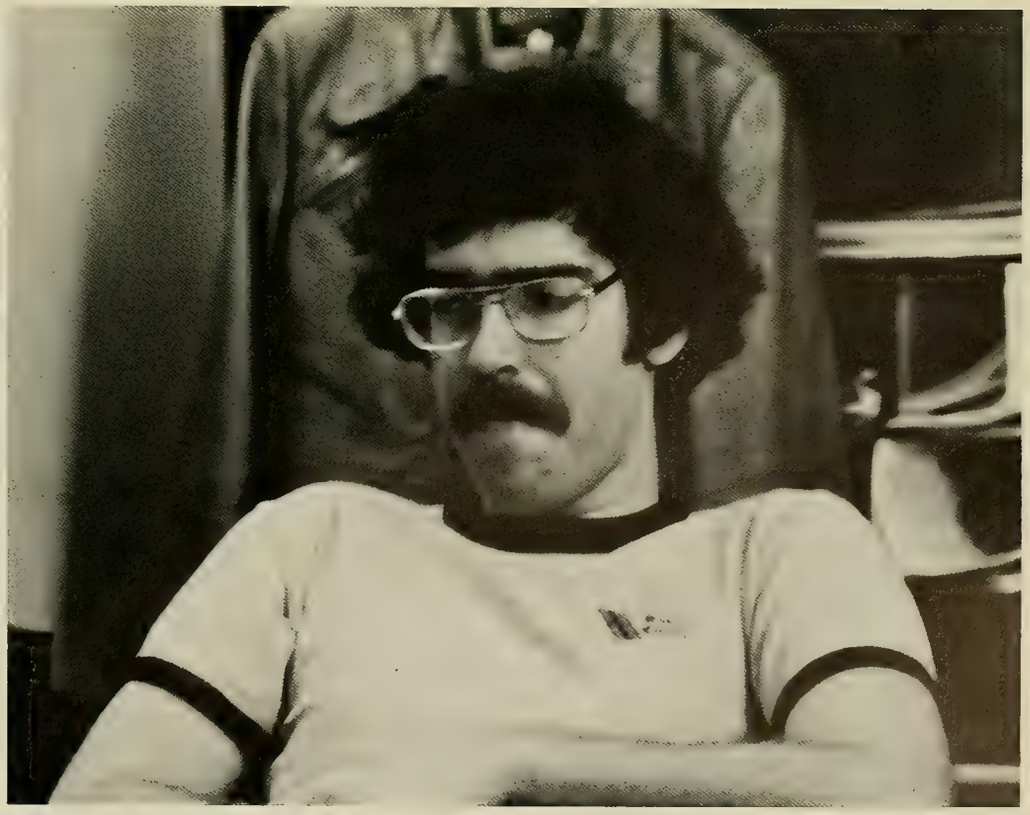

David G. Hine
Arts and Sciences
B.S. Chemistry

Patricia A. Hofmann
School of Education
A.B. Elementary
Education

Maureen E. Hogan
Arts and Sciences
B.S. Biology

Christine M. Hohl
School of Nursing
B.S. Nursing

Jane C. Holden
School of Education
A.B. Elementary
Education

Dianne M. Holland
School of Nursing
B.S. Nursing

Michael J. Hollis
School of Management
B.S. Operations
Management

Jeanne L. Holmes
Arts and Sciences
A.B. English
Political Science

Patricia J. Homsy
Arts and Sciences
A.B. Psychology
Speech
Communication

Patricia A. Honan
School of Nursing
B.S. Nursing

Gwendolyn P. Hoover
School of Education
A.B. Elementary
Education
Early Childhood

Claire A. Hopkins
Arts and Sciences
B.S. Biology

Susan T. Hopkins
School of Nursing
B.S. Nursing

Richard T. Horan, Jr.
School of Management
B.S. General
Management

Elder P. Hornia
Arts and Sciences
A.B. Romance
Languages
Spanish

Michelle Hornyak
Arts and Sciences
A.B. Spanish

Christine J. Houlihan
Arts and Sciences
A.B. Political
Science

Monica J. Houlihan
Arts and Sciences
A.B. Economics

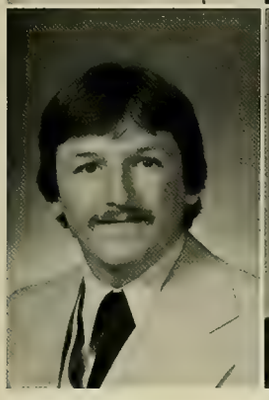
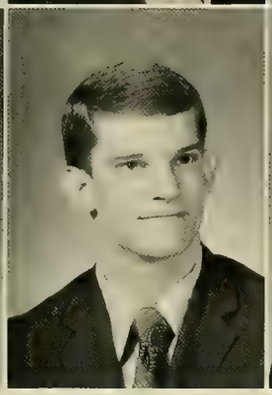

John J. Howarth
School of Management
B.S. Accounting

Kenneth F. Howe
Arts and Sciences
B.S. Biology

John J. Hughes
School of Management
B.S. Accounting
Economics

Elaine C. Hulbert
School of Education
A.B. Elementary
Education
Special Education

Deirdre L. Humphrey
Arts and Sciences
A.B. Economics
Sociology

Catharine P. Hutchison
School of Education
A.B. Special
Education

Joseph J. Hyde
Arts and Sciences
B.S. Biology

Ronald P. Iacobucci
Arts and Sciences
A.B. Communication
Political Science

Sharon L. Iannucci
School of Management
B.S. Economics

Dorothy P. Igoe
School of Management
B.S. Accounting

Frances M. Ingeme
Arts and Sciences
A.B. French

Richard M. Intiso
Arts and Sciences
A.B. Psychology

Jane Ippolito
School of Education
A.B. Elementary
Education

Therese Isler
School of Management
B.S. Finance
Computer Science

Paula S. James
School of Management
B.S. Finance

Charles A. Janda
Arts and Sciences
A.B. Economics
Political Science

Mary Janeczek
School of Education
A.B. Secondary
Education
Mathematics

John R. Jepsen
School of Management
B.S. Accounting
Finance

Elizabeth Johann
Arts and Sciences
A.B. Psychology

Helen E. Johnson
Arts and Sciences
A.B. Sociology

Denise A. Johnston
Arts and Sciences
A.B. Economics

Donald J. Jones
Arts and Sciences
A.B. Psychology
Economics

Donna M. Jones
School of Management
B.S. Marketing

Frank R. Jones
School of Management
B.S. Accounting
Computer Science
General Management

Lisa R. Jones
School of Nursing
B.S. Nursing

Nancy L. Jones
School of Nursing
B.S. Nursing

Rita A. Jordan
Arts and Sciences
A.B. Studio Art
Art History

Anne E. Joy
Arts and Sciences
A.B. Political
Science

Jeffrey F. Jurgens
School of Management
B.S. Marketing

Constantine P. Kalivas
School of Management
B.S. Accounting
Finance

David J. Kanach
School of Management
B.S. Finance

Kathleen A. Kane
Arts and Sciences
A.B. English
History

Stephen V. Kane
School of Management
B.S. Finance

Rita L. Karassik
Arts and Sciences
B.S. Biology

Mary V. Karish
Arts and Sciences
B.S. Biology

Melanie Kassar
Arts and Sciences
A.B. Communication

David J. Kasses
Arts and Sciences
A.B. Mathematics

Francis J. Kearns
Arts and Sciences
A.B. Political
Science

Mary E. Keegan
Arts and Sciences
B.S. Biology

Mary G. Keenan
School of Nursing
B.S. Nursing

Julia P. Keilson
School of Education
A.B. Special
Education

Clare A. Kelly
School of Education
A.B. Special
Education

Elizabeth A. Kelley
School of Nursing
B.S. Nursing

John P. Kelley
School of Education
A.B. Elementary Education
Special Education

Mary Jo Kelley
School of Education
A.B. Special Education

John R. Kelliher
Arts and Sciences
A.B. English
Economics

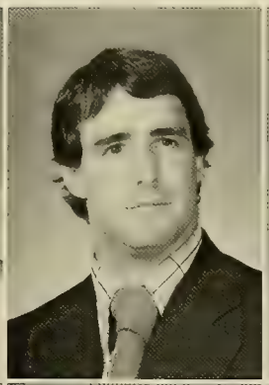

Susan E. Kellman
School of Management
B.S. Marketing

Paul J. Kelly
Arts and Sciences
A.B. Sociology

Thomas A. Kelly
Arts and Sciences
B.S. Biology

Mark G. Kelsey
Arts and Sciences
A.B. History
Philosophy

Richard C. Kendall
Arts and Sciences
B.S. Chemistry

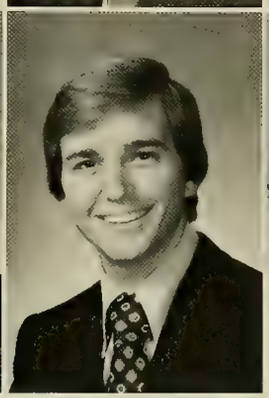

Michael E. Keneally
Arts and Sciences
A.B. Economics

Madeleine Kenjarslanian
School of Education
A.B. Secondary Education
French

Barbara J. Kennedy
School of Management
B.S. Marketing

"I think he's trying to avoid me."

Maureen L. Kennedy
Arts and Sciences
B.S. Biology

Kathleen A. Kenney
School of Nursing
B.S. Nursing

Susan E. Kenney
School of Management
B.S. Accounting
Computer Science

Susan J. Kenney
Arts and Sciences
A.B. English
Political Science

Maryanne Kenny
Arts and Sciences
A.B. Mathematics
Computer Science

Kristin E. Kern
School of Education
A.B. Elementary
Education
Special Education

Peter H. Kerr
School of Management
B.S. Accounting

John E. Kerrigan
Arts and Sciences
A.B. Psychology

Laurel E. Kettering
Arts and Sciences
A.B. Psychology
Sociology

Carolyn M. Keyes
Arts and Sciences
A.B. Political
Science

Deborah M. Keyes
Arts and Sciences
A.B. Sociology

Christine Ann Khan
Arts and Sciences
A.B. Sociology
Urban Affairs

"The least you could've done was offer me a fork."

Julia M. Kilcoyne
School of Nursing
B.S. Nursing

Deborah A. Kimbrough
Arts and Sciences
A.B. Sociology
Psychology

Thomas G. Kinchla
School of Management
B.S. Finance
Marketing

Susan M. King
Arts and Sciences
A.B. Political
Science

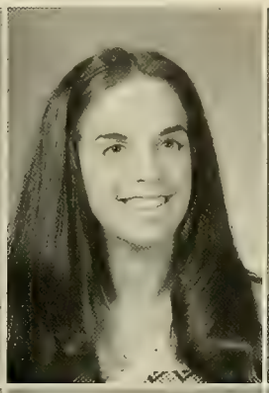

Thomas P. King
Arts and Sciences
A.B. English

Carole S. Kirstein
School of Nursing
B.S. Nursing

Elizabeth A. Klein
School of Nursing
B.S. Nursing

Catherine A. Klejna
School of Management
B.S. Computer
Science

Cynthia A. Klobedanz
School of Nursing
B.S. Nursing

Peggy A. Knapp
Arts and Sciences
A.B. Spanish
Sociology

Kenneth M. Kniaz
Arts and Sciences
A.B. History
Political Science

Cynthia A. Koehler
Arts and Sciences
A.B. Political
Science

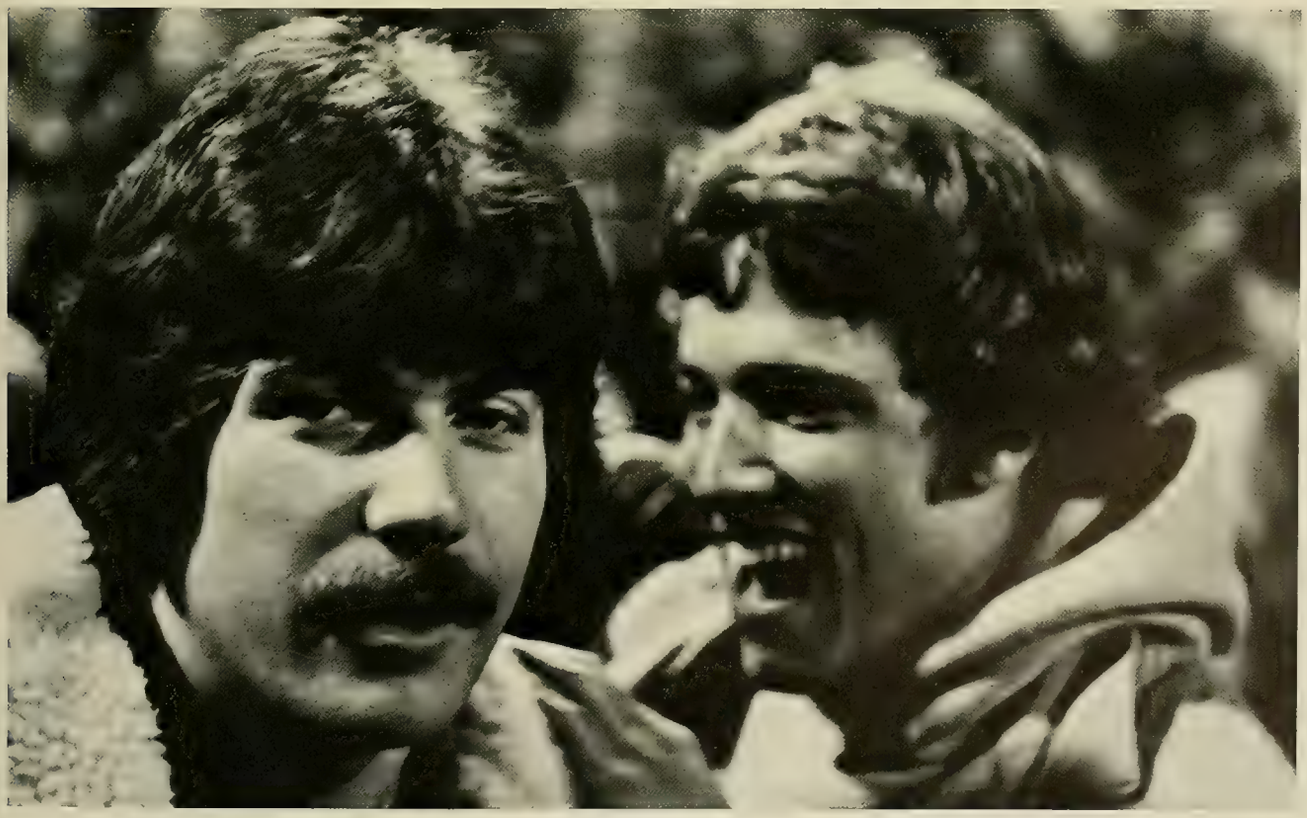

"Did you ever get that feeling that someone was laughing at you behind your back?"

John J. Komar
School of Management
B.S. Finance

Donald J. Kondub
School of Management
B.S. Accounting

Mark J. Koruda
Arts and Sciences
B.S. Chemistry

Robert J. Korycansky
Arts and Sciences
A.B. English

Janet A. Kowalski
School of Education
A.B. Elementary Education
Speech Science

Bogdan J. Kozlowski
Arts and Sciences
B.S. Biology

Deborah J. Kukla
School of Education
A.B. Elementary Education
Special Education

Mary D. Kulas
School of Management
B.S. Accounting

Ann M. Kushner
School of Nursing
B.S. Nursing

Patricia D. Kustka
Arts and Sciences
B.S. Biology
Sociology

Nicholas D. Kydes
School of Management
B.S. Finance

Susan G. Lacasse
School of Education
A.B. Special Education

Annette R. LaFerriere
Arts and Sciences
B.S. Geology
Mathematics

Peter J. Lafond
School of Management
B.S. Marketing

Richard S. Laider
School of Education
A.B. Special
Education

Adolfo C. LaManna
Arts and Sciences
B.S. Biology

Catherine F. Lambert
Arts and Sciences
A.B. Psychology

Constance F. Lambert
Arts and Sciences
A.B. English

Mary Regina Lambert
Arts and Sciences
A.B. Sociology

Nicholas G. Lamberti
Arts and Sciences
A.B. Mathematics

Bernard F. Lambrese
Arts and Sciences
B.S. Biology

Mary Beth Lamkin
School of Management
B.S. Marketing

Diane M. Lampesis
School of Education
A.B. Special
Education

Mark R. Lampie
School of Management
B.S. Finance

Harry B. Lancaster
School of Education
A.B. Elementary Education

Joan M. Lanigan
Arts and Sciences
B.S. Biology
Psychology

James D. LaPointe
School of Management
B.S. Accounting

Kathleen M. Larkin
Arts and Sciences
A.B. Psychology

Larraine M. LaRock
Arts and Sciences
A.B. Political Science

Edward C. LaRose
Arts and Sciences
A.B. Economics
Political Science

Florence I. Larroca
School of Management
B.S. Marketing

Patricia A. Larson
Arts and Sciences
A.B. Psychology

Deborah Lee Larsson
School of Education
A.B. Special Education

Jane M. Lavoie
Arts and Sciences
A.B. Psychology
Philosophy

Barbara M. Lawrence
Arts and Sciences
B.S. Biology

Paul A. Lazour
Arts and Sciences
A.B. History
Political Science

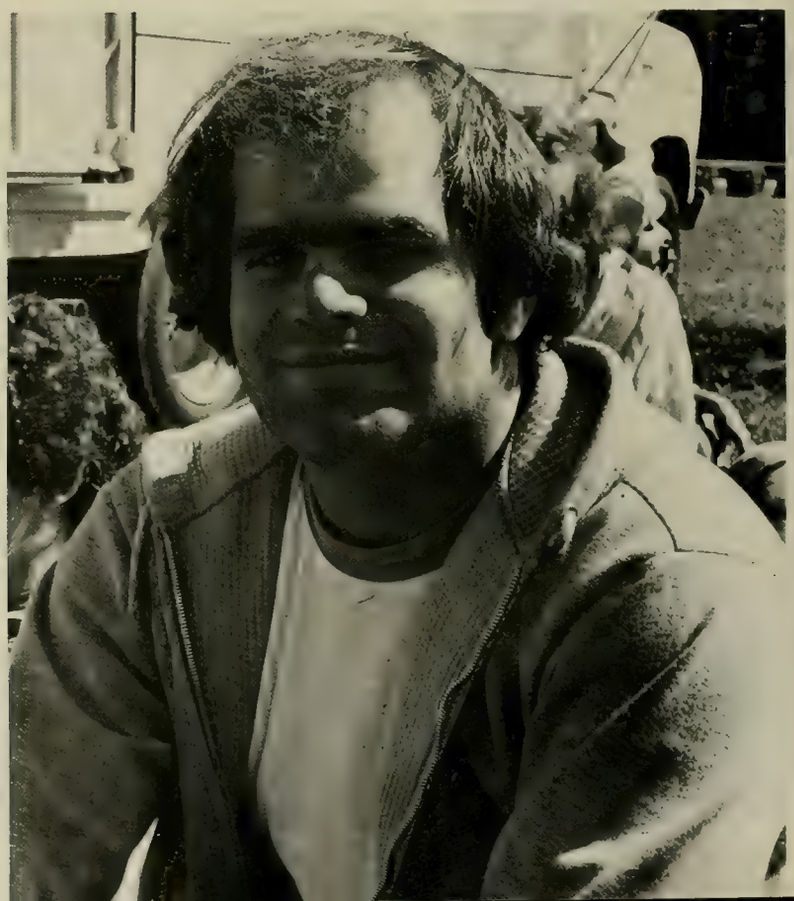

Anne Marie Leahy
School of Education
A.B. Special Education

John F. Leary
School of Management
B.S. Marketing

Adele M. LeDonne
Arts and Sciences
A.B. Psychology
Elementary Education

Amy Y. Lee
School of Nursing
B.S. Nursing

Denis P. Legere
School of Management
B.S. Accounting

Bing T. Lem
School of Management
B.S. General Management

Elizabeth A. Lemoine
School of Management
B.S. Marketing

Carol A. Lenz
Arts and Sciences
A.B. Sociology
Philosophy

Edward J. Lenza
Arts and Sciences
B.S. Biology

Carol J. Leonard
School of Education
A.B. Special Education

Robert H. Leonard
Arts and Sciences
A.B. English

Loretta F. Leoni
Arts and Sciences
A.B. Political Science

David L. Levy
Arts and Sciences
A.B. Political Science

Kathleen P. Lewis
Arts and Sciences
A.B. Political Science

Sharon A. Lindley
Arts and Sciences
A.B. Political Science

James W. Lindsay
Arts and Sciences
B.S. Biology

Brian F. Linnane
Arts and Sciences
A.B. Political Science

Bruce H. Lint
School of Management
B.S. Accounting

Anne Marie Livingstone
Arts and Sciences
A.B. Mathematics
Computer Science

Thomas F. Loban
School of Management
B.S. Accounting

Jacalyn A. Locke
Arts and Sciences
B.S. Biology

Steven B. Locker
School of Management
B.S. Accounting

Lynn N. Loiacono
School of Nursing
B.S. Nursing

John D. Lojek
Arts and Sciences
B.S. Geology
Philosophy

Linda C. Lombardi
Arts and Sciences
A.B. English

Paula L. Lombardi
School of Management
B.S. Marketing

William D. Lombardi
School of Management
B.S. Marketing

Michael J. Long
Arts and Sciences
A.B. History
Political Science

Linda Lopez
School of Education
A.B. Elementary
Education

Rafael T. Lorié
School of Management
B.S. Accounting

Ellen C. Lovell
Arts and Sciences
B.S. Biology

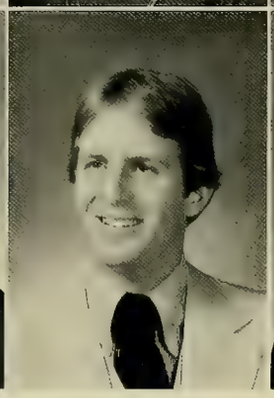

Gregory P. Lucas
Arts and Sciences
A.B. English

Marguerite M. Lucey
Arts and Sciences
A.B. History

John F. Luksha, Jr.
School of Management
B.S. Accounting

Paul B. Lundberg
School of Management
B.S. Accounting
Finance

Mark R. Luongo
School of Management
B.S. Marketing

"Orange soda sometimes gets to me."

"I always study like this."

Adrienne C. Lynch
Arts and Sciences
A.B. Economics
Political Science

Ann M. Lynch
School of Management
B.S. Accounting
Economics

Barbara A. Lynch
School of Education
A.B. Secondary
Education
French

George D. Lynch
Arts and Sciences
A.B. Speech
Communication

Jennifer M. Lynch
Arts and Sciences
A.B. Economics
Political Science

Kathryn A. Lynch
School of Education
A.B. Special
Education

Paul G. Lynch
School of Management
B.S. General
Management

Thomas B. Lynch
Arts and Sciences
A.B. History

Thomas F. Lynch
School of Management
B.S. Marketing

Christopher V. Lyness
Arts and Sciences
A.B. Economics
History

John A. Lyons
School of Management
B.S. Accounting
Finance

Kathleen E. Lyons
School of Nursing
B.S. Nursing

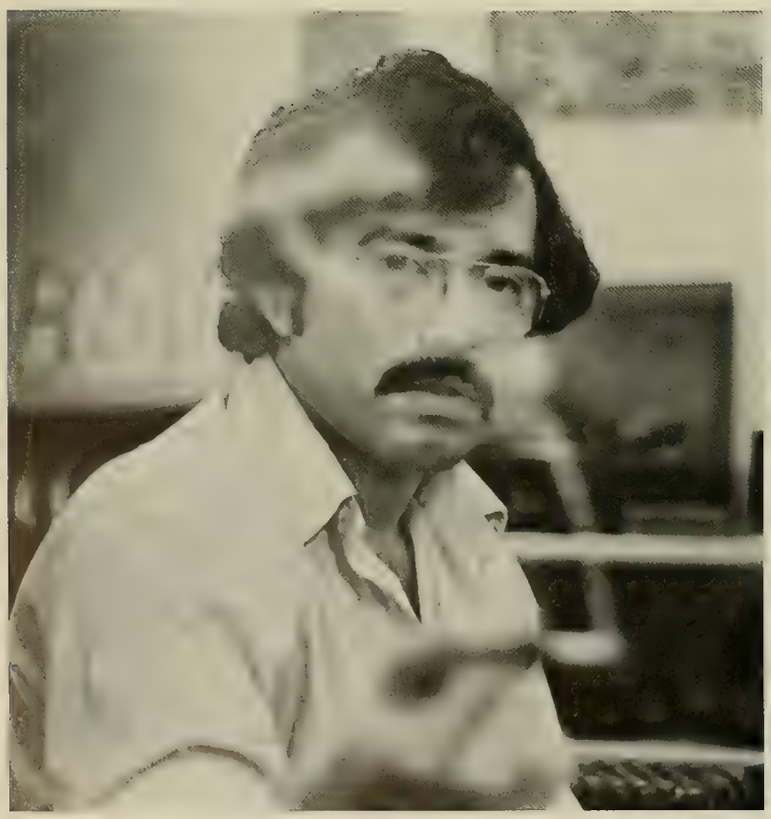

"I decided to read something educational for a change."

Joyce A. MacCormack
School of Nursing
B.S. Nursing

Anne MacDonald
School of Education
A.B. Elementary Education

Timothy P. MacDonald
Arts and Sciences
A.B. Philosophy

Kathleen J. MacGillivray
School of Education
A.B. Special Education

Michael E. Machesney
School of Management
B.S. Accounting

Thomas J. Mack
School of Management
B.S. Marketing

Richard A. MacKenzie
Arts and Sciences
A.B. English

Linda J. Mackles
School of Education
A.B. Special Education

Barbara A. MacLeod
Arts and Sciences
A.B. Economics

Ann J. MacSweeney
Arts and Sciences
A.B. Sociology

Scott F. Maddern
School of Management
B.S. Accounting

Sheila E. Madigan
Arts and Sciences
A.B. English
Speech Communication

"Get that line straight and kick on the count of three."

David A. Magdalenski
School of Management
B.S. Marketing

Wendy E. Magee
School of Education
A.B. Early Childhood Education

James F. Maguire
Arts and Sciences
B.S. Biology
Psychology

Kathleen A. Maguire
Arts and Sciences
A.B. English
Speech Communication
Theatre

Marian F. Maguire
School of Nursing
B.S. Nursing

Dennis J. Mahoney
School of Management
B.S. Accounting

Margaret M. Mahoney
School of Education
A.B. Elementary Education
Special Education

Sheila J. Mahoney
School of Education
A.B. Special Education

Christiana K. Mahr
School of Management
B.S. Marketing

Mary Katherine Maier
School of Education
A.B. Elementary Education

Michael G. Maiocco
School of Management
B.S. Accounting

Lawrence J. Makovick
Arts and sciences
A.B. Economics

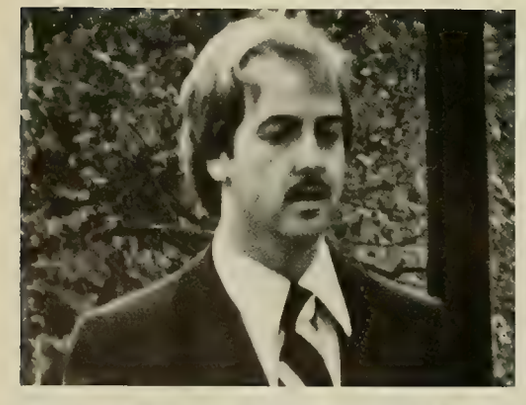

"She's still not used to her contact lenses."

Dannel P. Malloy
Arts and Sciences
A.B. Political Science

James B. Malone
Arts and Sciences
A.B. Speech Communication
History

Warren J. Malone
School of Management
B.S. Accounting

Andrew R. Maloney
Arts and Sciences
A.B. Economics

Katherine M. Maloney
Arts and Sciences
A.B. History

Thomas P. Maloney
School of Management
B.S. Accounting

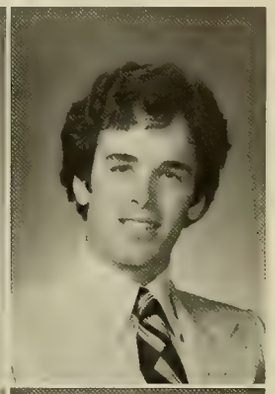

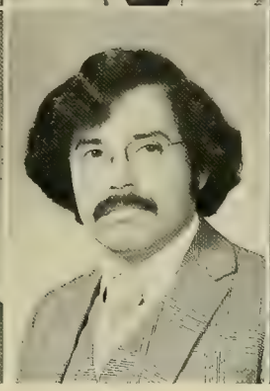

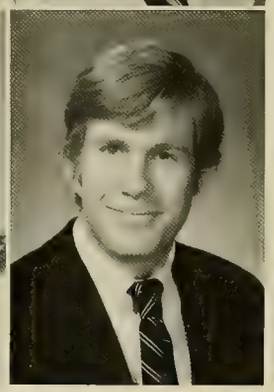

Dominic F. Mammola
School of Management
B.S. Accounting

Mary Jo A. Mancuso
Arts and Sciences
A.B. Political Science

John A. Mandujano
Arts and Sciences
A.B. Economics

Sheila M. Manning
School of Education
A.B. Elementary Education

Linda B. Manoni
School of Nursing
B.S. Nursing

John R. Mansfield
School of Management
B.S. Finance
Economics

"I don't always dress like this."

Jeffrey T. Mara
School of Management
B.S. Marketing

Susan A. Mara
Arts and sciences
A.B. Psychology

Eric J. Marcy
Arts and Sciences
A.B. Psychology
Philosophy

Carol Ann Marden
School of Education
A.B. Special
Education

Lisa A. Marengi
Arts and Sciences
A.B. Sociology

Laura M. Mares
Arts and Sciences
A.B. Sociology

José F. Margarida
School of Management
B.S. Finance
Marketing

Peter K. Markell
School of Management
B.S. Accounting
Finance

Christopher J. Markiewicz
School of Management
B.S. Accounting
Computer Science

Maryann M. Markowitz
School of Nursing
B.S. Nursing

Ann Marie F. Markuns
School of Nursing
B.S. Nursing

Michael G. Maronich
Arts and Sciences
A.B. English
Classical Greek

"Now, I'll read you a story!"

Barbara E. Marotto
School of Education
A.B. Education

Marie A. Marran
School of Education
A.B. Special
Education

Katherine A. Martelon
Arts and Sciences
A.B. Economics

Harold D. Martin
Arts and Sciences
A.B. Speech
Communication

Judith L. Martin
Arts and Sciences
A.B. Psychology

Michael J. Martin
School of Education
A.B. Secondary
Education
Sociology

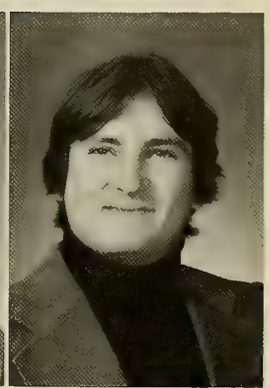

José A. Martinez
School of Management
B.S. Marketing

Maureen T. Maslowski
School of Education
A.B. Elementary
Education
Speech Science

Michael K. Masterson
Arts and Sciences
A.B. History
Philosophy

Karen A. Mastrandrea
School of Education
A.B. Elementary
Education
English

**Margaret R.
Mastrantonio**
School of Management
B.S. Marketing

Michele R. Mathiew
Arts and Sciences
B.S. Biology

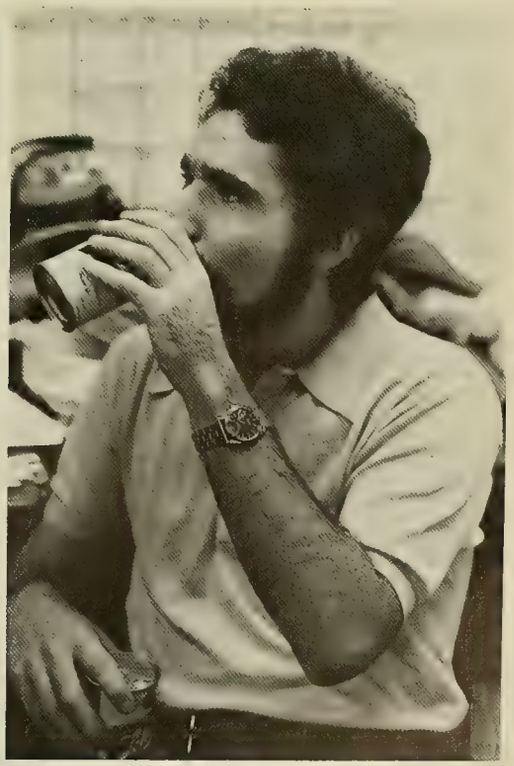

"I'd rather fight than switch!"

Nancy L. Matthews
School of Management
B.S. Accounting

Mary Anne Mauriello
School of Management
B.S. Accounting
Finance

Marvin G. Mayer
School of Management
B.S. Accounting
Computer Science

Carol McAllister
School of Education
A.B. Early
Childhood Education

Elizabeth A. McAuliffe
School of Nursing
B.S. Nursing

Joseph M. McBournie
Arts and Sciences
A.B. History

Eileen F. McBride
Arts and Sciences
A.B. Psychology

Brian M. McCann
School of Management
B.S. Accounting

Ann Marie McCarthy
Arts and Sciences
A.B. English
Fine Arts

Brian K. McCarthy
Arts and Sciences
B.S. Biology

Carol A. McCarthy
School of Nursing
B.S. Nursing

Diane W. McCarthy
Arts and Sciences
A.B. Political
Science

"My mother will kill me if I get my shirt dirty."

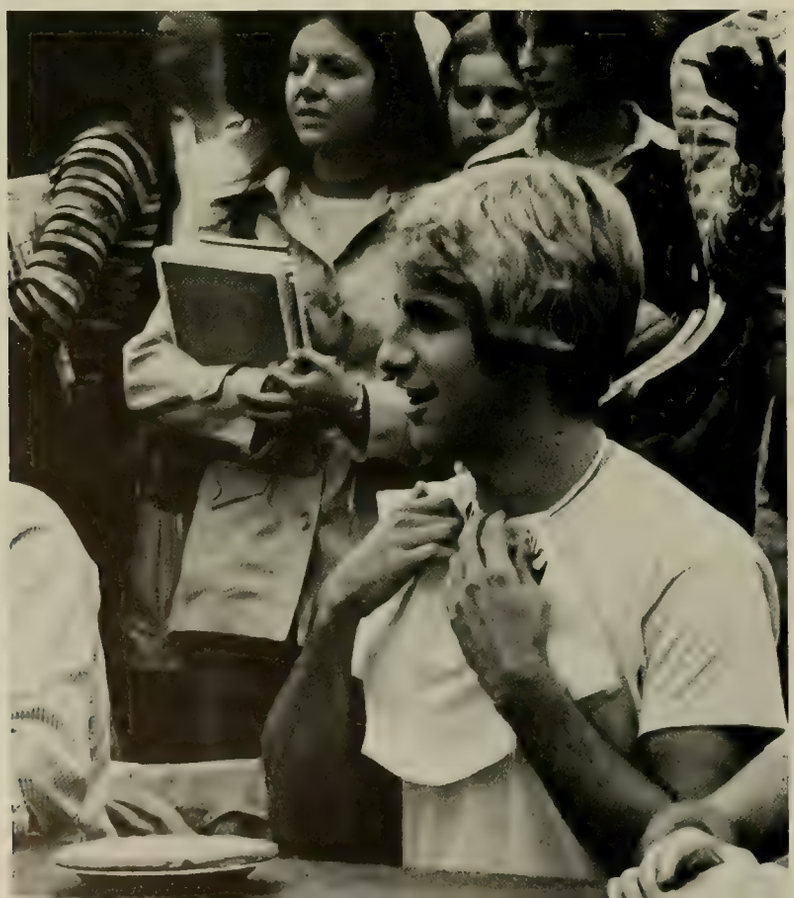

Eileen A. McCarthy
Arts and Sciences
A.B. Psychology

Paula M. McCarthy
Arts and Sciences
A.B. Sociology

Ann P. McCarty
School of Education
A.B. Special Education

Peter M. McCauley
School of Management
B.S. Computer Science

Aileen M. McCobb
School of Nursing
B.S. Nursing

Deirdre E. McCobb
School of Education
A.B. Elementary Education
Special Education

Kathleen A. McCormick
Arts and Sciences
A.B. English

Doxie A. McCoy
Arts and Sciences
A.B. Speech Communication
English

David P. McCready
Arts and Sciences
B.S. Chemistry

Floyd B. McCrory
School of Management
B.S. Accounting

Mary L. McCrory
Arts and Sciences
A.B. Political Science

Caroline A. McCue
Arts and Sciences
A.B. Studio Art

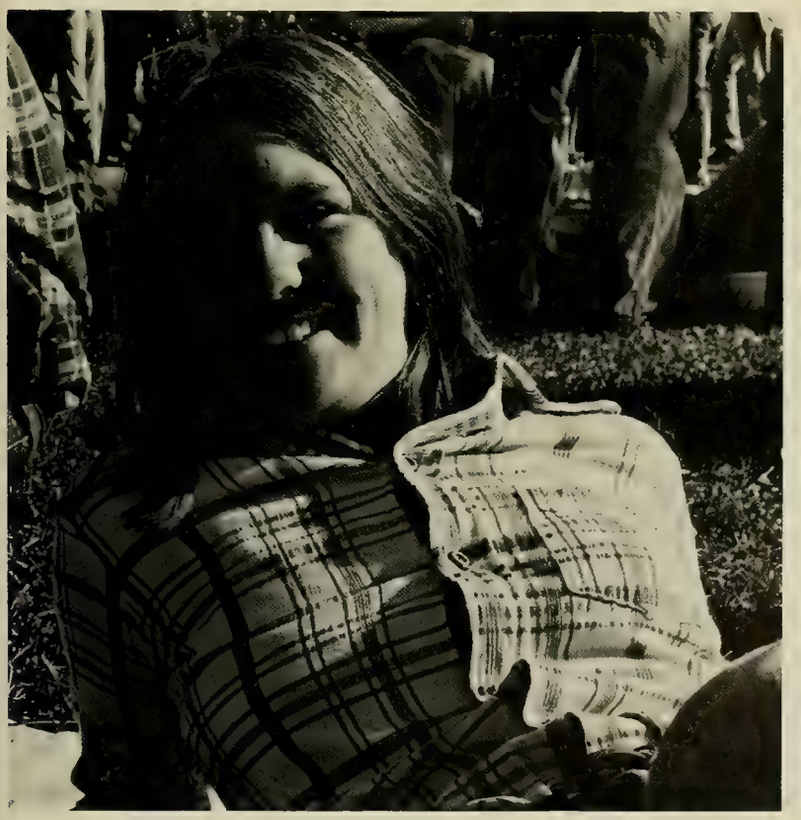

Linda A. McCue
School of Management
B.S. Marketing

James M. McCurdy
Arts and Sciences
A.B. Mathematics

Richard J. McCusker Jr.
Arts and Sciences
B.S. Biology

James E. McDermott
Arts and Sciences
A.B. Political Science

Martin F. McDermott
Arts and Sciences
A.B. Political Science

Shane P. McDermott
Arts and Sciences
A.B. Political Science

Thomas C. McDevitt
Arts and Sciences
A.B. History

John J. McDonald III
Arts and Sciences
A.B. History
Russian

Marianne H. McDonald
School of Education
A.B. Special Education

Daniel M. McDonough
School of Management
B.S. Finance

Virginia M. McDonough
Arts and Sciences
A.B. Psychology
Sociology

Donna J. McElhiney
Arts and Sciences
A.B. Mathematics
Economics

Irene G. McGah
School of Education
A.B. Special Education

Richard C. McGhee
School of Education
A.B. Elementary Education

Cheryl C. McGillivray
Arts and Sciences
A.B. English

Susan E. McGinnis
Arts and Sciences
A.B. Sociology

Shirlee A. McGonagle
Arts and Sciences
A.B. Political Science

Laurel L. McGovern
School of Education
A.B. Special Education

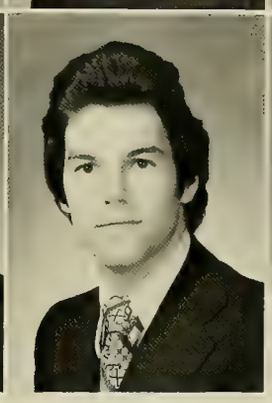

Margaret C. McGovern
Arts and Sciences
A.B. French

Kathleen M. McGrath
Arts and Sciences
A.B. Sociology

Patricia McGrath
School of Education
A.B. Secondary Education
Speech/Theatre

Stephen F. McGrory
School of Management
B.S. General Management

Mark A. McGuiness
Arts and Sciences
A.B. English
Economics

Maureen A. McHale
School of Management
B.S. Marketing

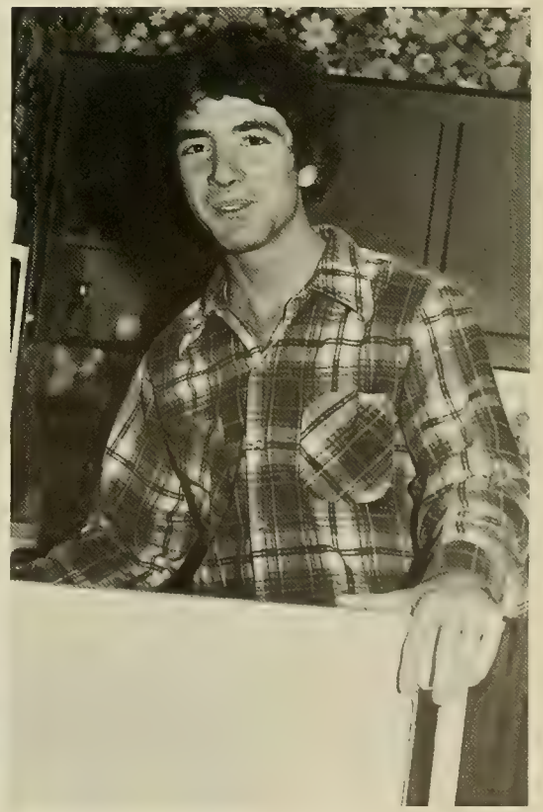

Douglas M. McIntosh
Arts and Sciences
A.B. English
Philosophy

James J. McIntyre
Arts and Sciences
A.B. History
Political Science

Kathleen M. McIntyre
Arts and Sciences
A.B. Psychology

Catherine A. McIsaac
School of Management
B.S. Marketing

John E. McKearney
School of Management
B.S. Accounting

Marita T. McKendall
School of Nursing
B.S. Nursing

Maureen A. McLaughlin
Arts and Sciences
A.B. Economics

Terese A. McLaughlin
School of Management
B.S. Marketing

LuAnn McMahon
Arts and Sciences
A.B. Mathematics

Richard C. McMahon
Arts and Sciences
B.S. Biology

Maureen McMonagle
Arts and Sciences
A.B. English

Terence E. McMorrow
Arts and Sciences
A.B. Economics
History

Charles R. McNally
School of Management
B.S. Accounting

James J. McNally
Arts and Sciences
A.B. Economics

Jan B. McNally
Arts and Sciences
A.B. English

Kathleen A. McNamara
Arts and Sciences
A.B. English

Zoe G. McNamara
School of Education
A.B. Early
Childhood Education

Paula J. McNeil
Arts and Sciences
A.B. Economics
Political Science

J. Keith McPhail
School of Management
B.S. Accounting

John J. Meegan
School of Management
B.S. Marketing

Bernard J. Meehan Jr.
Arts and Sciences
A.B. Economics

Mary K. Meehan
School of Management
B.S. Marketing

Ronald P. Meehan
School of Education
A.B. Secondary
Education
Germanic Studies

Reneé M. Meier
Arts and Sciences
A.B. French

"Close your eyes and open your mouth . . ."

Michael N. Melisi
School of Management
B.S. Accounting

Paul J. Mellett
School of Management
B.S. Accounting

Elizabeth M. Melville
School of Nursing
B.S. Nursing

William G. Melville
School of Management
B.S. Accounting
Finance

Matthew G. Melvin
Arts and Sciences
A.B. Psychology

James V. Menno
Arts and Sciences
A.B. Sociology
Philosophy

Debra Mericantante
School of Nursing
B.S. Nursing

Kevin E. Merrill
Arts and Sciences
A.B. Mathematics
Psychology

Marisa A. Messina
Arts and Sciences
B.S. Biology

Mark M. Meszaros
Arts and Sciences
B.S. Biology
Economics

Donna M. Mezias
Arts and Sciences
A.B. Economics

Andrea M. Micek
Arts and Sciences
A.B. History
Political Science

"Hi, my name is Disco Denny; what's your?"

David R. Michaels
Arts and Sciences
B.S. Chemistry

Peter M. Micheli
School of Management
B.S. Marketing

Carol A. Midey
School of Education
A.B. Special Education

Dennis G. Miles
Arts and Sciences
A.B. English

Raymond E. Miles
School of Management
B.S. General Management

John A. Miley
School of Management
B.S. Accounting

David J. Milkosky
School of Management
B.S. Accounting

Michael B. Miller
Arts and Sciences
A.B. Psychology

Susan M. Miller
Arts and Sciences
A.B. Mathematics

Therese M. Miller
Arts and Sciences
A.B. Political Science

James J. Milligan
School of Management
B.S. Economics
Marketing

Annemarie Millin
Arts and Sciences
A.B. Economics
Political Science

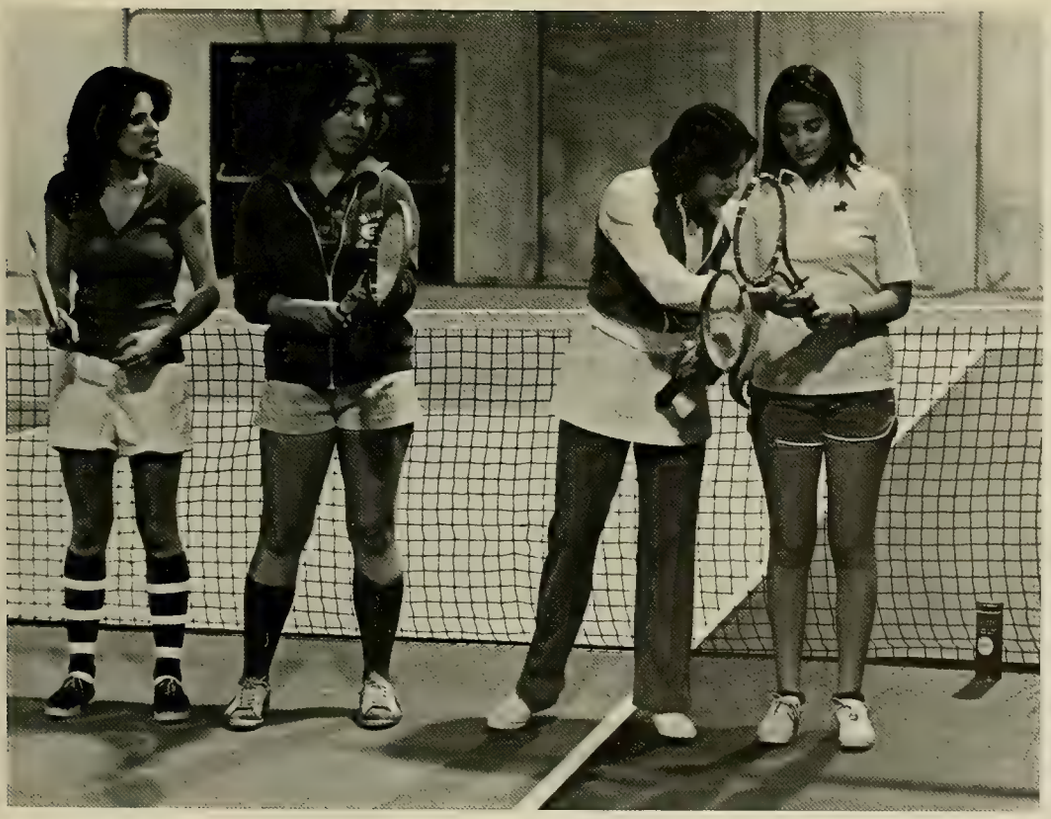

William G. Minardi
School of Management
B.S. Marketing

Karen J. Minear
School of Education
A.B. Special
Education

Nicholas Mirabile
Arts and Sciences
A.B. Psychology
Philosophy

Angela Miragliotta
Arts and Sciences
A.B. English

Martha J. Miranda
School of Education
A.B. Special
Education

Edward J. Mitton Jr.
Arts and Sciences
A.B. Sociology

Pamela J. Mizzi
School of Education
A.B. Special
Education

Carmen I. Molina
School of Management
B.S. Marketing

Susan M. Molloy
School of Nursing
B.S. Nursing

Michele A. Moloney
School of Nursing
B.S. Nursing

Kenneth M. Montuori
School of Management
B.S. Accounting

John J. Monz
Arts and Sciences
A.B. History
Aconomics

Karen L. Mooncai
Arts and Sciences
A.B. English
Sociology

Ellen E. Mooney
Arts and Sciences
A.B. English

Robert J. Mooney
Arts and Sciences
A.B. English

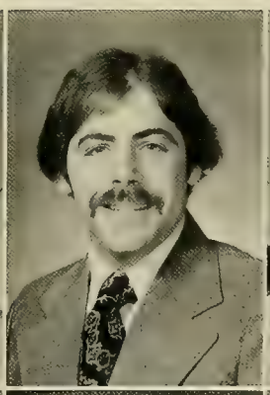

Edith A. Moore
Arts and Sciences
A.B. English
Speech Communication

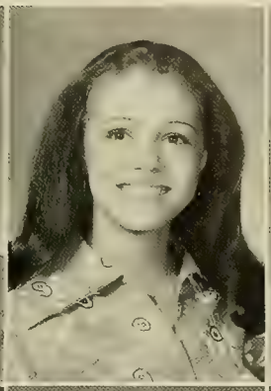

Mark W. Moore
School of Management
B.S. Finance

Charles E. Moran
School of Management
B.S. General
Management

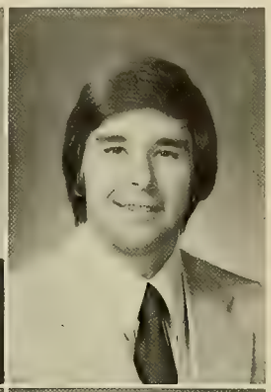

Charles M. Moran
School of Management
B.S. Accounting

Eileen A. Moran
Arts and Sciences
A.B. French

Joseph M. Moran
Arts and Sciences
A.B. English

Paul D. Moran
School of Management
B.S. General
Management

Denis F. Moriarty
School of Management
B.S. Marketing

Jeanne M. Moriarty
Arts and Sciences
B.S. Biology
Psychology

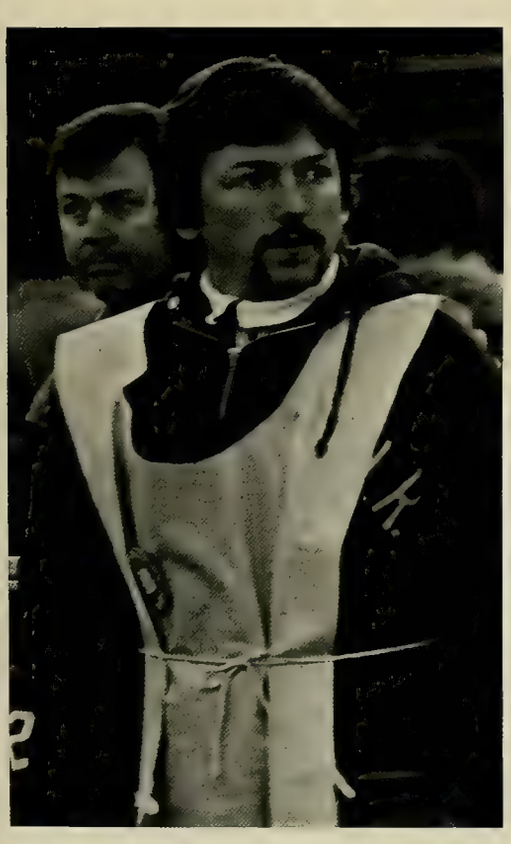

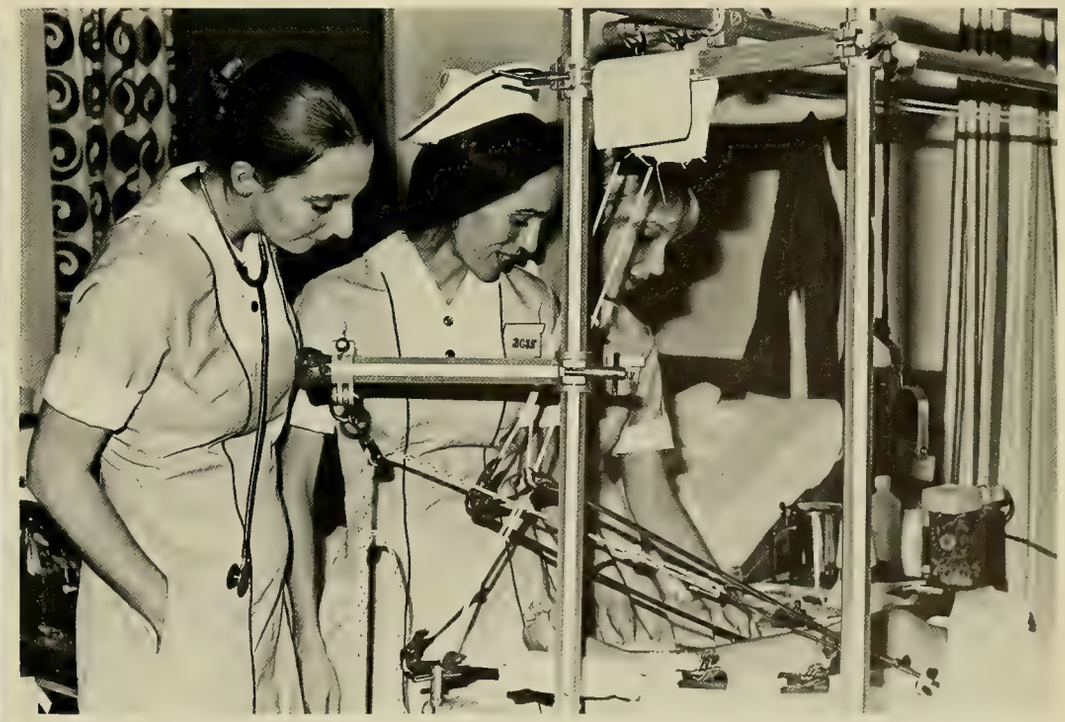

Terence P. Moriarty
School of Management
B.S. Accounting

Mary L. Morin
Arts and Sciences
A.B. Spanish
History

Patrick J. Morris
Arts and Sciences
A.B. Psychology
Philosophy

John E. Morrison
School of Management
B.S. Accounting
Finance

Anne M. Morrissey
School of Nursing
B.S. Nursing

Robert E. Morrissey
Arts and Sciences
A.B. English
Speech Communication

Mary E. Mortenson
Arts and Sciences
A.B. Sociology

Laverne M. Mosely
School of Management
B.S. Marketing

Wayne H. Moss
School of Management
B.S. Accounting

Deborah J. Mossman
School of Education
A.B. Special
Education

Jeanne M. Mottolese
Arts and Sciences
B.S. Biology

Margaret A. Moynihan
Arts and Sciences
A.B. English

Diane J. Mucciarone
School of Education
A.B. Special Education

Robert B. Muir Jr.
School of Management
B.S. Marketing

Julie A. Mulcahey
School of Nursing
B.S. Nursing

Jeffrey W. Mullaney
Arts and Sciences
A.B. Economics
English

David J. Mullen
Arts and Sciences
A.B. History
Theology

J.R. Mullen
School of Management
B.S. Marketing

Michael A. Mullen
Arts and Sciences
A.B. Mathematics

Regina M. Mullenholz
Arts and Sciences
A.B. Economics

Bernadette T. Muller
School of Management
B.S. Finance
Computer Science

Thomas J. Mulroney
School of Management
B.S. Accounting

Christopher M. Murano
School of Management
B.S. Marketing

Anne C. Murphy
Arts and Sciences
A.B. Psychology

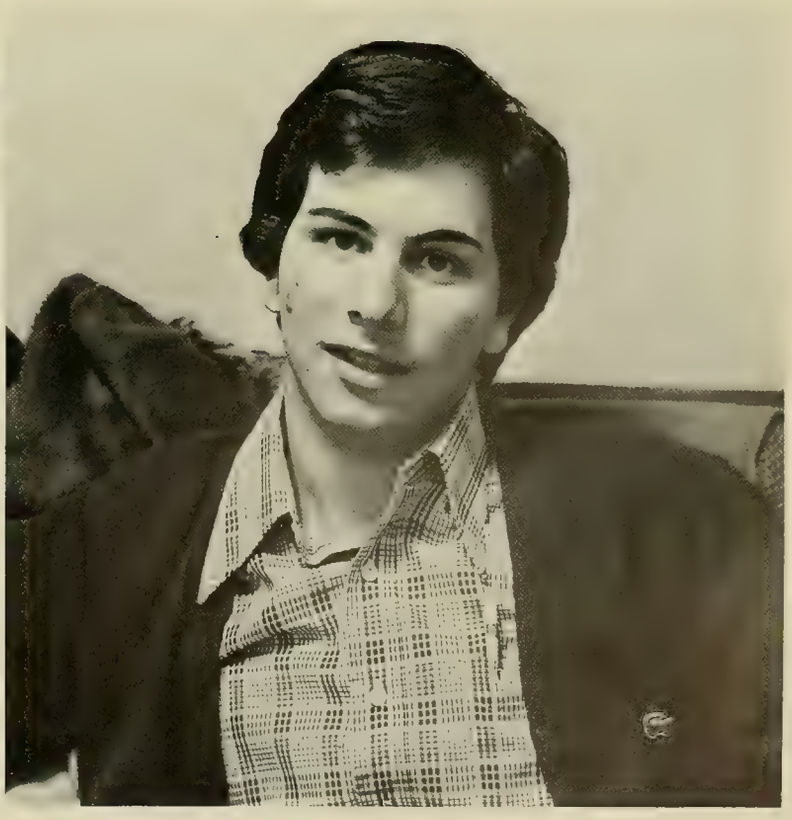

Denise N. Murphy
Arts and Sciences
A.B. Speech
Theatre

Gregory E. Murphy
School of Management
B.S. Accounting

Marilyn G. Murphy
School of Nursing
B.S. Nursing

Mark Murphy
Arts and Sciences
A.B. Economics

Paul J. Murphy
Arts and Sciences
B.S. Biology

Rosemary E. Murphy
School of Education
A.B. Special
Education

Shaun P. Murphy
School of Education
A.B. Special
Education

Mary C. Murray
Arts and Sciences
A.B. Sociology

Robert M. Murray
School of Management
B.S. Finance

Leah R. Muth
School of Education
A.B. Elementary
Education
Psychology

Malcolm A. Najarian
Arts and Sciences
A.B. Economics
Political Science

Mary E. Namnoum
School of Education
A.B. Special
Education

Jeffrey Z. Narod
Arts and Sciences
B.S. Biology
Psychology

Lisa M. Nascimbeni
School of Management
B.S. Marketing

Thomas P. Nealon
School of Management
B.S. Accounting

Maureen P. Neary
Arts and Sciences
B.S. Biology
Psychology

Cheryl J. Needham
Arts and Sciences
A.B. Mathematics

Francis J. Nemia
School of Management
B.S. Accounting

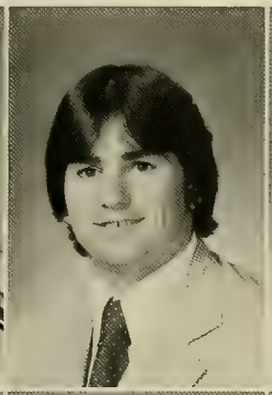

John F. Nevares
Arts and Sciences
A.B. History

George M. Newman
Arts and Sciences
A.B. Political
Science
Speech Communication

Todd R. Newman
School of Management
B.S. Accounting

Bruce C. Nicholas
Arts and Sciences
A.B. Psychology

Nancy A. Nichols
Arts and Sciences
A.B. Economics
Speech Communication

Terri A. Nicoletti
Arts and Sciences
A.B. Studio Art

Edwin R. Nolan
Arts and Sciences
A.B. Political Science History

Ellen M. Nolan
School of Nursing
B.S. Nursing

Patricia M. Nolan
Arts and Sciences
A.B. Studio Art

Karen M. Noonan
Arts and Sciences
A.B. Political Science

Marguerite Norton
School of Education
A.B. Special Education

Thomas M. Norton
School of Management
B.S. Marketing

Mark A. Nowak
Arts and Sciences
A.B. Economics

Susan D. Nuccio
Arts and Sciences
A.B. English Psychology

Carolyn M. Nye
School of Nursing
B.S. Nursing

Keith E. Oates
Arts and Sciences
A.B. Political Science

Robert J. Obermeier
Arts and Sciences
A.B. History Economics

Barbara J. O'Brien
School of Nursing
B.S. Nursing

"This wind is driving me crazy."

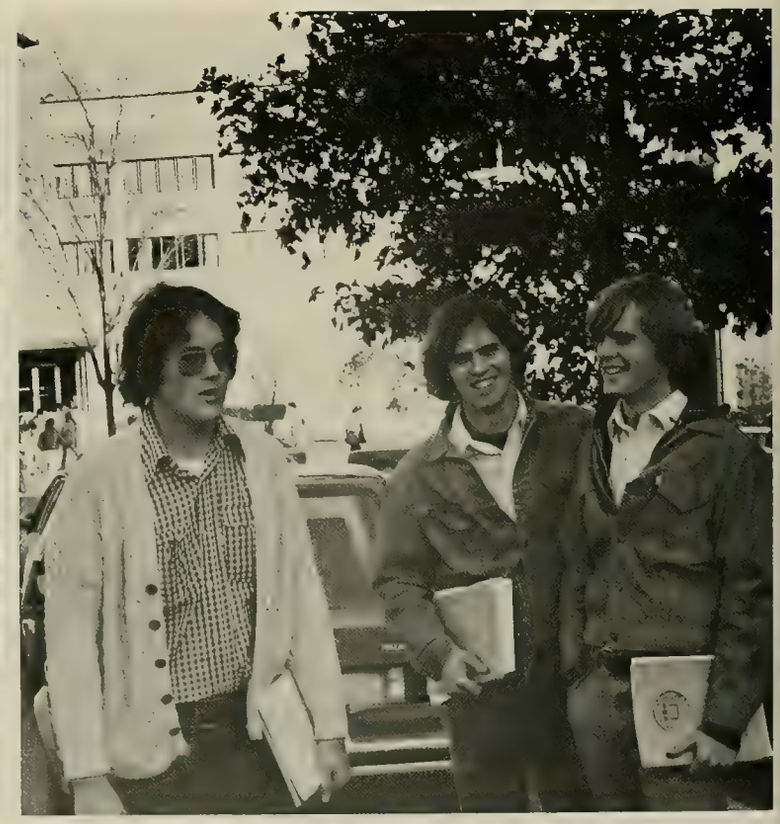

Carol M. O'Brien
Arts and Sciences
A.B. Psychology

Dennis O'Brien
Arts and Sciences
B.S. Biology

Kathleen M. O'Brien
Arts and Sciences
A.B. Criminology

Thomas P. O'Brien
School of Management
B.S. Marketing

Ronald J. O'Clair
Arts and Sciences
A.B. Mathematics
Economics

Kathleen R. O'Connell
Arts and Sciences
A.B. English
Philosophy

Mary C. O'Connell
Arts and Sciences
A.B. Psychology

Sheila E. O'Connell
Arts and Sciences
A.B. Psychology

Debra M. O'Connor
School of Nursing
B.S. Nursing

Gary B. O'Connor
Arts and Sciences
A.B. Political
Science
Economics

Julie A. O'Connor
Arts and Sciences
A.B. Political
Science
Philosophy

Susan M. O'Connor
School of Education
A.B. Elementary
Education
Psychology

"I didn't know they let you drink during an interview."

Virginia M. O'Connor
Arts and Sciences
A.B. Sociology

James M. O'Conor
Arts and Sciences
A.B. Philosophy
Economics

Catherine P. O'Dea
School of Management
B.S. Economics

Florence M. O'Donnell
Arts and Sciences
A.B. Sociology

Mary P. O'Donnell
School of Nursing
B.S. Nursing

Sheryl A. O'Donnell
School of Education
A.B. Secondary
Education
English

William J. O'Grady
Arts and Sciences
A.B. Political
Science

Hunter O'Hanian
Arts and Sciences
A.B. Political
Science
Speech Communication

Clare F. O'Hara
School of Nursing
B.S. Nursing

John M. O'Hara
Arts and Sciences
A.B. Political
Science

Patricia A. O'Hara
Arts and Sciences
B.S. Biology

Colleen E. O'Hora
School of Education
A.B. Elementary
Education

Teresa M. O'Keefe
School of Eucation
A.B. Special Education

Jean M. O'Leary
School of Nursing
B.S. Nursing

Susan M. O'Leary
Arts and Sciences
A.B. History

Michael P. Olinits
Arts and Sciences
B.S. Biology

Kathy A. Oliver
Arts and Sciences
A.B. English

Rose E. Oliver
Arts and Sciences
A.B. French

Gerald W. O'Loughlin
Arts and Sciences
A.B. Economics
Philosophy

John F. Olson, Jr.
School of Management
B.S. Finance

Kathleen M. Olvany
Arts and Sciences
A.B. Art History

Kathleen P. O'Malley
Arts and Sciences
A.B. Classical Studies

Kathy A. O'Malley
School of Nursing
B.S. Nursing

Abdusalam H. Omer
School of Management
B.S. Economics

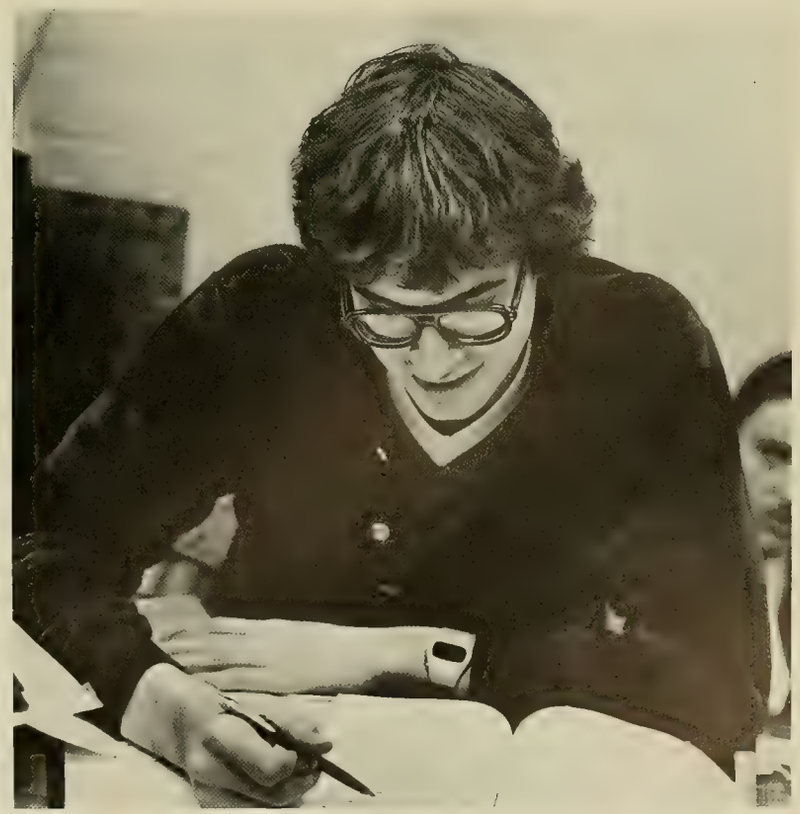

John M. O'Neill
School of Management
B.S. Accounting

Mary B. O'Neill
Arts and Sciences
A.B. Spanish

Sheila M. O'Neill
Arts and Sciences
A.B. English
French

Laura P. O'Reilly
School of Nursing
B.S. Nursing

Patricialee Oris
Arts and Sciences
A.B. English

David H. Oro
Arts and Sciences
A.B. Mathematics
Chemistry

Amy K. Ortolani
School of Education
A.B. Special
Education

Elizabeth A. O'Shea
School of Nursing
B.S. Nursing

William M. Ostaski
Arts and Sciences
B.S. Biology
Philosophy

Steven P. Ostroff
School of Education
A.B. Secondary
Education
Speech Communication

Karen L. Otis
Arts and Sciences
A.B. English

Rosmary A. O'Toole
Arts and Sciences
A.B. History

Jane M. Ouellet
School of Education
A.B. Elementary Education
Speech Science

Polly S. Owen
Arts and Sciences
A.B. Sociology

Mary W. Owens
Arts and Sciences
A.B. Sociology

Mary B. Owings
School of Nursing
B.S. Nursing

Jeanne M. Packer
Arts and Sciences
A.B. Psychology

Pamela J. Page
Arts and Sciences
A.B. Psychology
Sociology

George J. Paglia
School of Management
B.S. Accounting
Computer Science

James L. Paglia
School of Management
B.S. Accounting

Phyllis J. Paglia
School of Management
B.S. Accounting

Frances L. Paison
School of Education
A.B. Special Education

Catherine E. Palmer
Arts and Sciences
A.B. Political Science

Christa M. Pane
Arts and Sciences
A.B. Sociology
Philosophy

"This sure is an exciting party."

Therese M. Paone
School of Nursing
B.S. Nursing

Andrew D. Paparozzi
Arts and Sciences
A.B. Economics

Thadd D. Papetsas
Arts and Sciences
A.B. Political Science
Philosophy

Cynthia Papoulias
School of Education
A.B. Special Education

Joseph F. Pascale
Arts and Sciences
A.B. Psychology

Gene J. Pasquale
Arts and Sciences
A.B. Economics
Political Science

John P. Passanese
School of Management
B.S. Marketing

Bertrand M. Patenaude
Arts and Sciences
A.B. Political Science

Nancy J. Patrie-Iwanicki
Arts and Sciences
A.B. Political Science
Sociology

Andrew W. Patten
School of Education
A.B. Elementary Education

Robert E. Patterson
Arts and Sciences
A.B. Mathematics

Cyntnia G. Paul
Arts and Sciences
A.B. English Communication

"Just a quick one before my 9:00 class."

Marcia L. Pavlock
School of Education
A.B. Special Education

Karen S. Payne
Arts and Sciences
A.B. Psychology
Sociology

Karla J. Pederzoli
Arts and Sciences
A.B. Sociology

Paul V. Pedulla
Arts and Sciences
A.B. English

Elvira P. Pellegrini
Arts and Sciences
A.B. Political Science

Mary F. Pepin
Arts and Sciences
A.B. Psychology

Ricardo Perez
School of Management
B.S. Finance

James A. Perreault
Arts and Sciences
A.B. Economics

Daniel F. Persico
Arts and Sciences
B.S. Chemistry

Diane M. Petrella
Arts and Sciences
A.B. Sociology
English

James S. Petrillo
School of Management
B.S. Accounting

Stephen E. Pettee
School of Management
B.S. Finance

Peter J. Pfeil
School of Management
B.S. Accounting

Patricia Phalen
School of Nursing
B.S. Nursing

John J. Piantedosi
School of Education
A.B. Secondary
Education
Mathematics

Donna L. Picariello
Arts and Sciences
A.B. Sociology

Joan F. Pickett
Arts and Sciences
B.S. Biology

Frances Picone
School of Management
B.S. Finance

Jeanne R. Pierce
School of Management
B.S. Marketing

Barbara A. Piette
School of Nursing
B.S. Nursing

Michael D. Pinckney
Arts and Sciences
A.B. Graeco-
Roman Studies

Bradley C. Pinta
School of Management
B.S. Marketing

Lisette M. Poderzay
Arts and Sciences
A.B. English
French

John T. Poggi
School of Management
B.S. Finance

"Promise me anything, but . . ."

Karen-Marie Poire
School of Education
A.B. Special Education
Early childhood

Julianne Y. Poisson
Arts and Sciences
A.B. Political Science
Sociology

Nancy W. Pollard
School of Education
A.B. Elementary Education
Special Education

Allen L. Pollock
School of Management
B.S. Accounting

Alexander Polosjuk
Arts and Sciences
A.B. History
Political Science

Pamela M. Pomon
School of Management
B.S. Marketing

Stephen J. Popp
Arts and Sciences
A.B. Mathematics

Deborah A. Poulin
School of Education
A.B. Secondary Education
Mathematics

Ann M. Powers
School of Nursing
B.S. Nursing

Susan A. Powers
School of Management
B.S. Marketing

William J. Powers
Arts and Sciences
A.B. English
Communication

Stanley G. Pugsley
Arts and Sciences
B.S. Biology

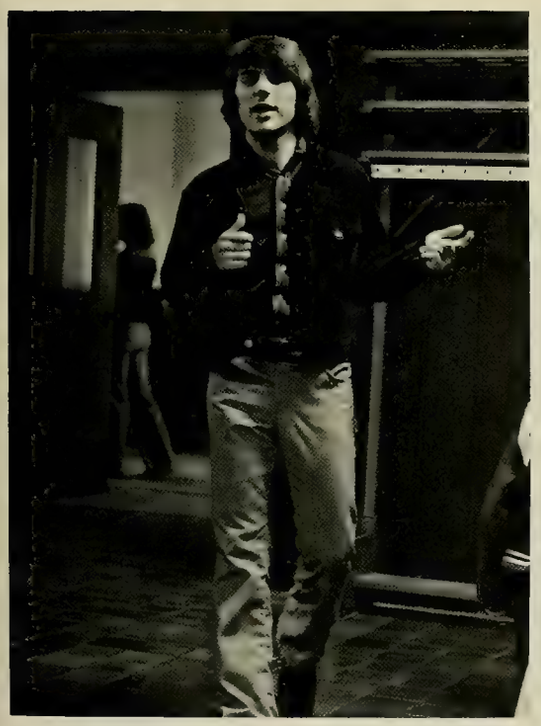

"I'll take one card for Slavery and Freedom."

Brian S. Purcell
School of Management
B.S. Finance

Deborah A. Purcell
School of Education
A.B. Elementary Education
Special Education

Stephen C. Quann
Arts and Sciences
A.B. Psychology

Edmund P. Quinn
Arts and Sciences
B.S. Biology
Economics

Janice M. Quinn
School of Management
B.S. Marketing

Mary E. Quinn
Arts and Sciences
A.B. French

Mary T. Quinn
Arts and Sciences
A.B. English

Michael G. Quinn
Arts and Sciences
A.B. Linguistics

William P. Quish
School of Management
B.S. Accounting

Stephen P. Raboin
School of Manaagement
B.S. Marketing

Adam D. Raczkowski
School of Management
B.S. Accounting

Walter G. Radwanski
School of Management
B.S. Computer Science

Lawrence R. Raiche
School of Management
B.S. Accounting

Ronald A. Ramieri
Arts and Sciences
A.B. Psychology
History

Joseph Ramos
Arts and Sciences
B.S. Biology

Marianne M. Rando
School of Education
A.B. Elementary
Education
Special Education

Karin L. Ranta
Arts and Sciences
A.B. French

Laura A. Rapczinski
Arts and Sciences
A.B. Economics

Bruce A. Raphael
Arts and Sciences
A.B. Psychology
Sociology

Charles D. Rauch
Arts and Sciences
A.B. Economics

Walter J. Raudonis
Arts and Sciences
A.B. English
Economics

Regina Reagan
Arts and Sciences
A.B. Psychology
English

Edward J. Reardon
School of Management
B.S. Accounting

Maryellen Reardon
Arts and Sciences
A.B. Psychology

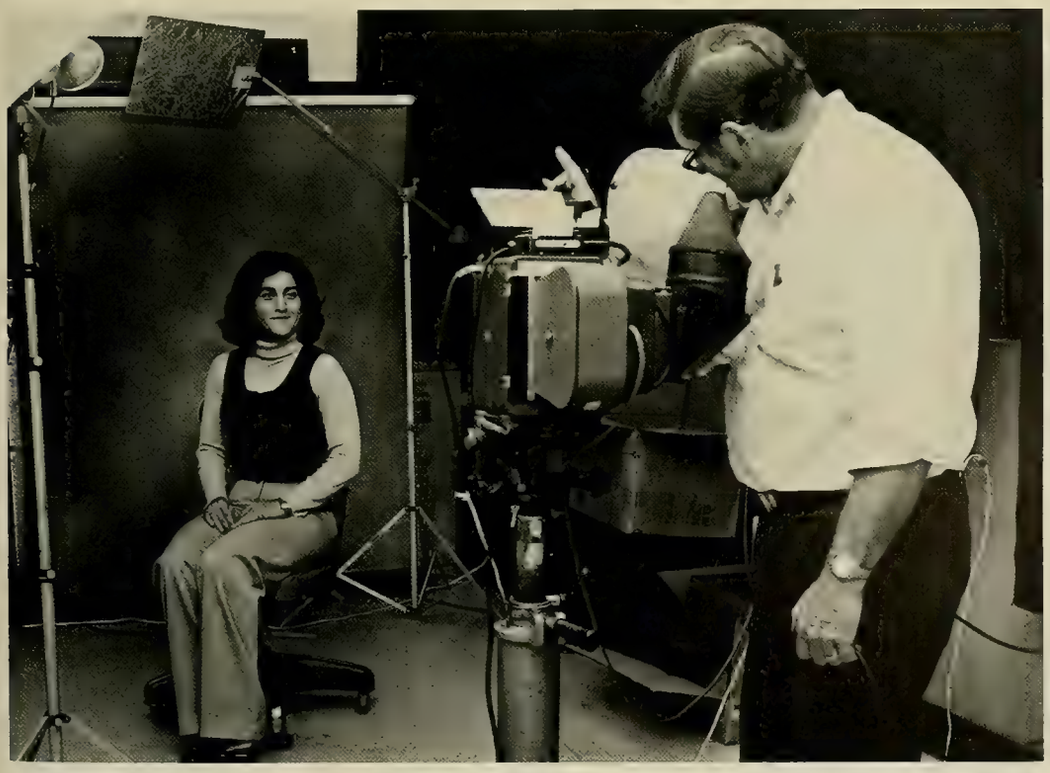

"Moisten your lips!"

Douglas L. Rebello
Arts and Sciences
A.B. Philosophy

Frank E. Redl
School of Management
B.S. Accounting

Kim A. Redl
Arts and Sciences
A.B. English
Economics

Timothy O. Redmond
Arts and Sciences
A.B. Mathematics

Maureen M. Reese
Arts and Sciences
A.B. Sociology
Philosophy

Christina M. Regan
Arts and Sciences
A.B. Economics
French

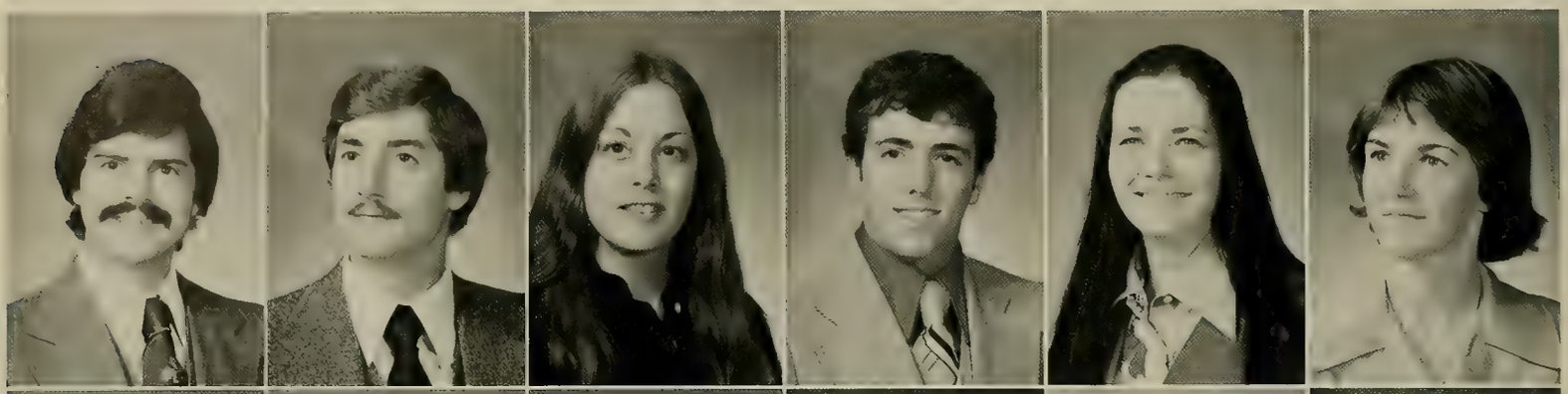

David J. Regan
Arts and Sciences
A.B. Economics

John J. Regan
Arts and Sciences
A.B. Mathematics

Roland J. Regan
School of Management
B.S. Finance

Thomas V. Regan
Arts and Sciences
A.B. Psychology

Carol S. Rego
Arts and Sciences
A.B. Psychology

Melanie D. Reid
School of Management
B.S. Accounting

"Hi, boys!"

Paula Reid
School of Nursing
B.S. Nursing

Daniel Reilly
School of Management
B.S. Marketing
Accounting

David C. Reilly
School of Management
B.S. Accounting
Computer Science

Robert W. Reilly
Arts and Sciences
A.B. Economics

Thomas J. Reinhardt
Arts and Sciences
A.B. Political
Science

Penney K. Reissis
Arts and Sciences
A.B. Psychology

Paul A. Remillard
School of Management
B.S. Accounting

Ana M. Reyes
Arts and Sciences
B.S. Biology
Psychology

Marie A. Reynolds
Arts and Sciences
A.B. Psychology

Robert R. Riccio
Arts and Sciences
A.B. Political
Science

Diane M. Rice
School of Education
A.B. Elementary
Education

Joseph A. Rice
Arts and Sciences
A.B. Speech
Communication
Political Science

"There's plenty of room right here!"

"I just love getting presents."

Pamela J. Richards
School of Education
A.B. Elementary Education
Speech Science

Bruce M. Richardson
Arts and Sciences
A.B. Speech Arts

Peter K. Richardson
School of Management
B.S. Marketing

Susan J. Ricketts
School of Education
A.B. Elementary Education
Special Education

William M. Rieveley
Arts and Sciences
A.B. English

Jane P. Rigelhaupt
School of Education
A.B. Elementary Education
Special Education

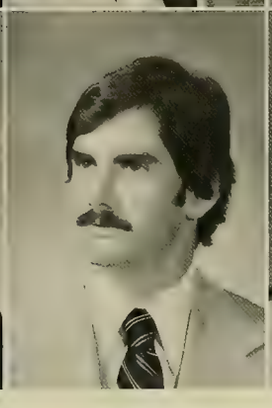

Diane T. Ring
School of Nursing
B.S. Nursing

David J. Roache
School of Management
B.S. Finance

Joan E. Robbins
Arts and Sciences
A.B. English

Karen S. Roberts
Arts and Sciences
A.B. Psychology

Linda G. Roberts
School of Education
A.B. Elementary Education
English

Roslye C. Roberts
School of Education
A.B. Special Education

You know things are getting pretty bad when all there is left to do is washing detergents

Leon Robinson Jr.
School of Management
B.S. Finance

Ann M. Roche
School of Management
B.S. Marketing

Bradley S. Roche
Arts and Sciences
A.B. Economics

Mark S. Roder
Arts and Sciences
A.B. Political Science
History

Martha Rodriguez
Arts and Sciences
A.B. Romance Languages
Spanish

Mary C. Rogers
School of Nursing
B.S. Nursing

Joseph W. Roissier
Arts and Sciences
A.B. Romance Languages

Janice M. Rokitowski
School of Management
B.S. General Management

Marie E. Romfh
Arts and Sciences
A.B. Communications

Marie E. Ronzio
School of Nursing
B.S. Nursing

Maryalice T. Rooke
Arts and Sciences
A.B. English

Richard F. Roome
School of Management
B.S. Economics

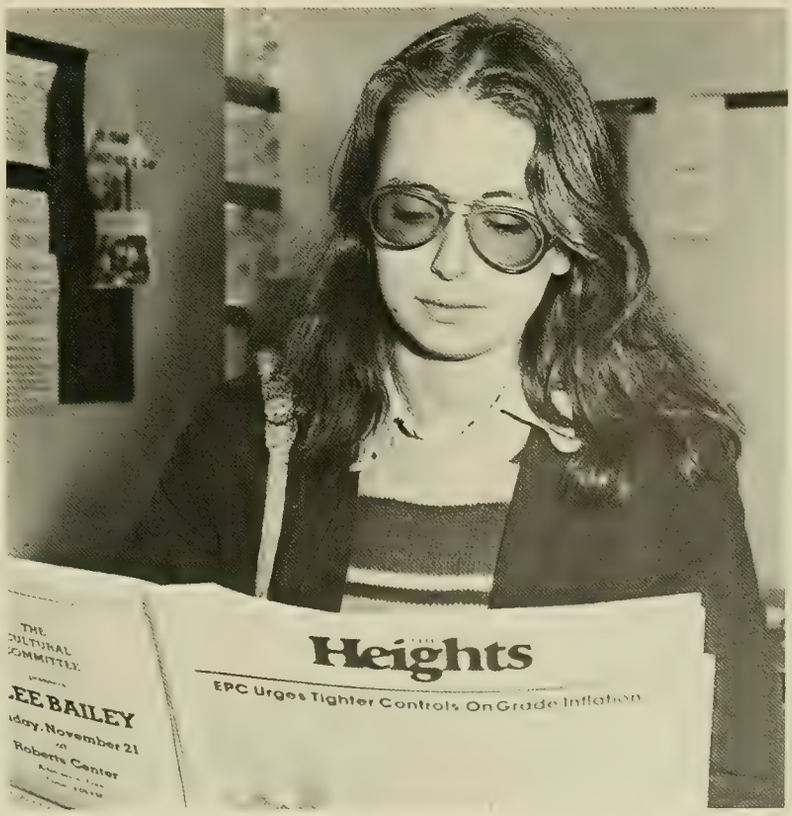

"How can Ron say this is libelous?"

Stephen B. Rosales
Arts and Sciences
A.B. Political Science
Sociology

Michael Rosario
Arts and Sciences
B.S. Geology

Charlene M. Rose
School of Nursing
B.S. Nursing

Gary E. Rosenthal
Arts and Sciences
A.B. Economics

Joseph J. Rosito
Arts and Sciences
B.S. Biology

Clifford R. Ross
School of Management
B.S. Marketing

Amy D. Rossi
School of Management
B.S. Marketing

Debra M. Roth
Arts and Sciences
A.B. English

Mark E. Roth
School of Management
B.S. Finance

Suzanne E. Rowley
School of Education
A.B. Special Education

Thomas G. Ruel
School of Management
B.S. Marketing

Gerard J. Rufo
School of Management
B.S. Accounting

"Could these be the future nurses of America?"

Eileen M. Ruggiero
School of Management
B.S. Accounting

Richard P. Rule
School of Management
B.S. Marketing

Sheryl A. Ruppert
Arts and Sciences
A.B. English
Philosophy

Richard S. Russell
Arts and Sciences
A.B. Psychology
Biology

Carmen E. Russo
School of Management
B.S. Accounting

Gerald A. Russo
School of Management
B.S. Marketing
Economics

Daniel E. Ryan
Arts and Sciences
A.B. English

Frances V. Ryan
Arts and Sciences
A.B. History

John J. Ryan
Arts and Sciences
A.B. Political
Science

Jude A. Ryan
School of Nursing
B.S. Nursing

Mary Ellen Ryan
School of Nursing
B.S. Nursing

Teresa A. Ryan
School of Education
A.B. Special
Education

Maria K. Rynne
School of Education
A.B. Early
Childhood Education

Carol A. Sahagian
Arts and Sciences
A.B. Psychology

John J. St. Andre
School of Management
B.S. Accounting
Finance

Michael A. St. Pierre
Arts and Sciences
A.B. Political
Science

Salvatore L. Salamone
Arts and Sciences
B.S. Physics

Scott J. Salantrie
School of Management
B.S. Accounting

David S. Salera
School of Management
B.S. Accounting
Computer Science

James E. Saliba
Arts and Sciences
A.B. Economics
Political Science

Elaine M. Sampson
School of Nursing
B.S. Nursing

Susan T. Sampson
Arts and Sciences
B.S. Biology
English

Kenniaah R. Samuel
Arts and Sciences
A.B. Political
Science
Communication

Pedro Sanchez
School of Management
B.S. Marketing

"That last exam was a rough one."

Catherine M. Sanders
School of Education
A.B. Elementary Education
Urban Education

Laura A. Sanford
Arts and Sciences
A.B. Sociology

Elizabeth L. Santini
School of Education
A.B. Education

Henry F. Santini
Arts and Sciences
A.B. History

Felicia F. Santisi
School of Management
B.S. Marketing

James V. Santoianni
Arts and Sciences
A.B. Mathematics

Susan Sanzone
Arts and Sciences
A.B. Psychology

James T. Sarno
School of Management
B.S. Accounting

Katherine A. Sarno
School of Nursing
B.S. Nursing

Robert H. Sauer
School of Management
B.S. Marketing

Thomas S. Saulnier
Arts and Sciences
A.B. Philosophy

Carol L. Scannell
Arts and Sciences
A.B. English

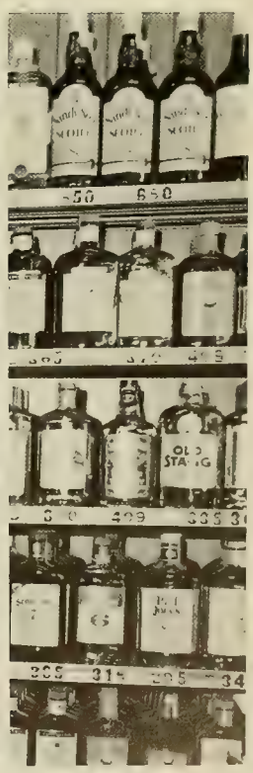

Robert J. Scara
Arts and Sciences
A.B. Political Science

Lori M. Scardera
School of Management
B.S. Marketing

James J. Scarpa
Arts and Sciences
A.B. English

William J. Schaetal
School of Management
B.S. Marketing

Elizabeth J. Schaffhauser
School of Nursing
B.S. Nursing

Barbara E. Schell
School of Education
A.B. Elementary Education
Special Education

Stephen M. Scheller
School of Management
B.S. Finance

Gary E. Schermerhorn
School of Management
B.S. Accounting

Deborah A. Schiavo
Arts and Sciences
A.B. Spanish Russian

Bradford L. Schiff
School of Management
B.S. Marketing

Thomas F. Schimelpfenig
Arts and Sciences
B.S. Biology

Katherine S. Schlamp
School of Management
B.S. Finance

Martha C. Schmoyer
Arts and Sciences
A.B. English
Theatre

Lynn Schnitzer
School of Management
B.S. Marketing

Richard A. Schoch
Arts and Sciences
B.S. Biology

Maura L. Schoenfeld
School of Management
B.S. Accounting

Lynda Schold
School of Nursing
B.S. Nursing

Mark Schor
Arts and Sciences
B.S. Chemistry
Biology

Donna L. Schott
Arts and Sciences
A.B. Psychology
English

Janet C. Schreiber
School of Management
B.S. Accounting

Richard E. Schumaker
School of Management
B.S. Accounting

Jan M. Schwartz
School of Nursing
B.S. Nursing

Edward J. Schwarz
Arts and Sciences
B.S. Chemistry

Kim E. Scofield
School of Management
B.S. Marketing

"The man with the Blue Shark . . ."

Michelle K. Seacord
Arts and Sciences
A.B. History
Italian

Wendy J. Seacord
School of Education
A.B. Special
Education

William H. Sears
Arts and Sciences
A.B. Germanic
Studies

Charles B. Seelig Jr.
Arts and Sciences
A.B. Mathematics
Communication

Cindy M. Seltzer
School of Education
A.B. Elementary
Education
Special Education

Francis J. Sennott
Arts and Sciences
B.S. Biology

Charlene S. Senters
Arts and Sciences
A.B. Mathematics

Mark D. Severini
Arts and Sciences
A.B. English

Margaret S. Shackleford
Arts and Sciences
A.B. History

Richard A. Shaffer
Arts and Sciences
A.B. History

Thomas R. Shane
School of Management
B.S. Marketing

Douglas J. Shaw
School of Management
B.S. Accounting

"Doesn't he look cute."

Eleanor L. Shea
School of Management
B.S. Accounting

Marybeth Shea
Arts and Sciences
A.B. Political
Science

Nancy P. Sheehan
School of Education
A.B. Secondary
Education
French

Kim C. Sheffield
Arts and Sciences
B.S. Biology

Edwin G. Sheppard
School of Management
B.S. Accounting
Finance

Nancy J. Sheridan
Arts and Sciences
A.B. English

Teri F. Sheridan
Arts and Sciences
A.B. Art History

Charles F. Sherman Jr.
Arts and Sciences
A.B. Economics
Political Science

Cindy M. Sherman
School of Education
A.B. Special
Education

Karl F. Sherry
School of Management
B.S. Marketing

Richard A. Shinay
Arts and Sciences
A.B. History
Economics

Donna L. Shortall
School of Education
A.B. Elementary
Education

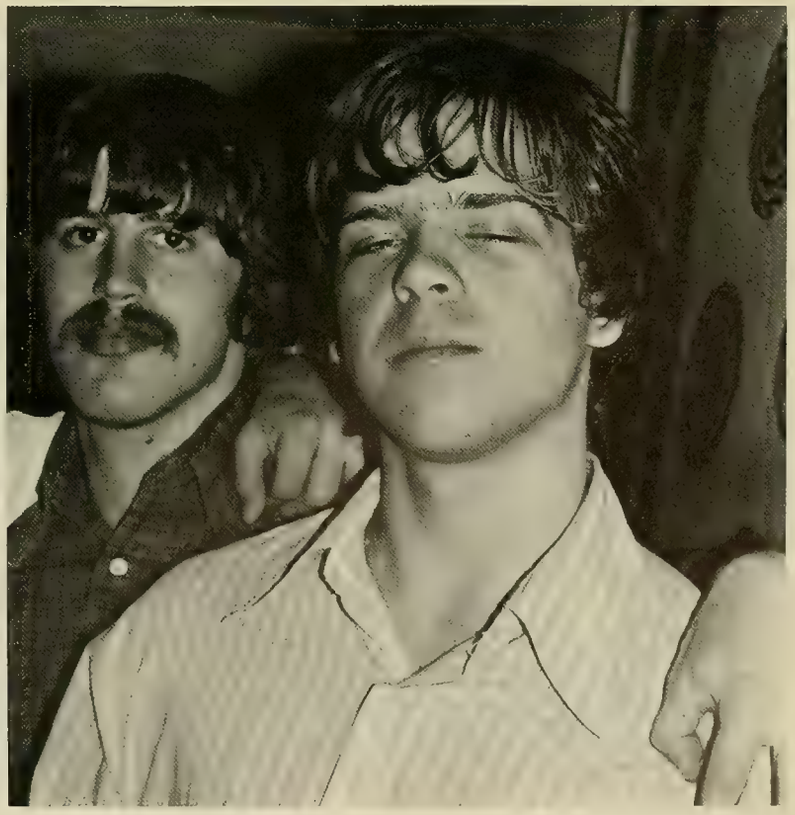

Mary V. Shortsleeve
Arts and Sciences
A.B. English

Mary Carol Shottes
School of Management
B.S. Marketing

Eric L. Shuman
School of Management
B.S. Accounting

Moss M. Sidell
Arts and Sciences
B.S. Biology

Argyro Sidiropoulos
Arts and Sciences
A.B. Romance Languages

Stacy L. Silva
School of Nursing
B.S. Nursing

Beth S. Silverman
School of Education
A.B. Secondary Education
English

Pat M. Simmons
School of Management
B.S. Accounting

Gail M. Sins
Arts and Sciences
A.B. Psychology

John A. Sirico
School of Management
B.S. Accounting

John M. Skerritt
Arts and Sciences
A.B. Political Science

Jodi A. Skypeck
School of Education
A.B. Special Education

"Sit back while he takes our picture."

Christopher T. Slattery
School of Management
B.S. General Management

Toby A. Slavin
School of Nursing
B.S. Nursing

John M. Sloane
Arts and Sciences
B.S. Chemistry

Carol E. Small
School of Nursing
B.S. Nursing

Charles F. Smith
Arts and Sciences
A.B. English

Daniel D. Smith
Arts and Sciences
A.B. English

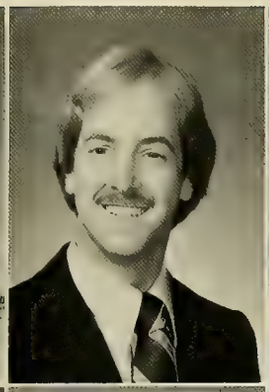

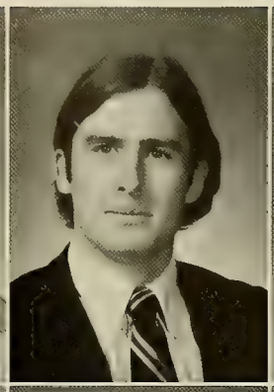

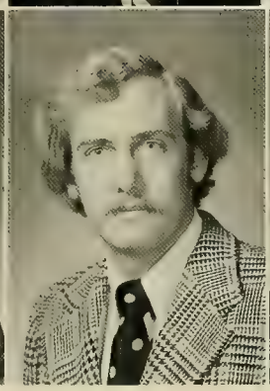

Gregory J. Smith
Arts and Sciences
B.S. Biology

Janet M. Smith
Arts and Sciences
B.S. Biology

John C. Smith
Arts and Sciences
A.B. History

Kevin P. Smith
School of Management
B.S. Marketing

Lauraine M. Smith
Arts and Sciences
A.B. French

Patricia A. Smith
Arts and Sciences
B.S. Chemistry

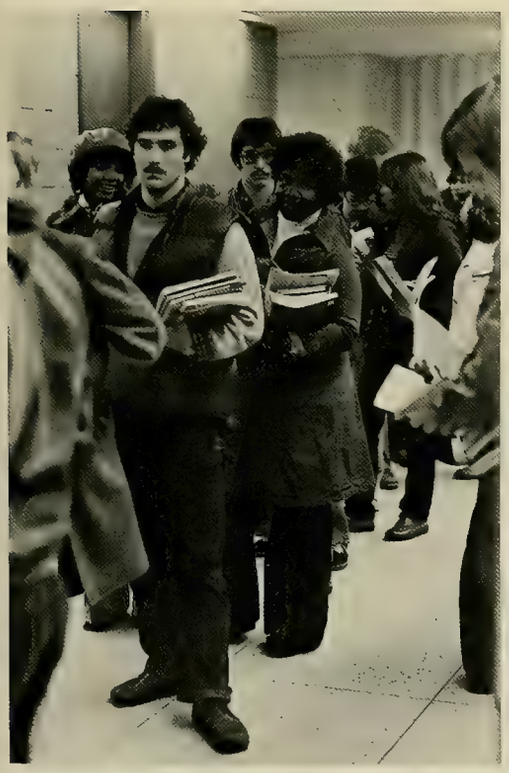

Richard H. Smylie
School of Marketing
B.S. Marketing

Thomas J. Sobell
Arts and Sciences
A.B. History
Economics

Jeffrey A. Sol
Arts and Sciences
B.S. Biology

Harve C. Solomon
School of Management
B.S. Accounting

Joan M. Soule
Arts and Sciences
A.B. Political
Science

Karen E. Spadaccini
School of Education
A.B. Elementary
Education
Speech Science

Mary Ellen Spaniol
Arts and Sciences
A.B. English

Janet Spencer
School of Education
A.B. Special
Education

Marianne M. Spero
School of Management
B.S. Marketing

Edward C. Spina
Arts and Sciences
A.B. Psychology
Philosophy

Pamela G. Spinella
Arts and Sciences
B.S. Biology

Susan M. Sponheimer
Arts and Sciences
A.B. Sociology

"Who's next?"

Donna M. Staab
School of Education
A.B. Special Education

Susan J. Stadolnik
School of Management
B.S. Accounting

Deborah A. Starr
School of Management
B.S. Marketing

Joan H. Starr
Arts and Sciences
A.B. Psychology

Annette P. Stavola
Arts and Sciences
A.B. Speech Communication

Shawn T. Steed
School of Education
A.B. Elementary Education

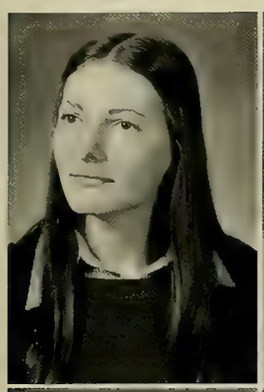

Thomas J. Stein
Arts and Sciences
A.B. History
Speech Communication

Marguerite A. Stenman
Arts and Sciences
A.B. Political Science
Economics

Scott D. Sternburg
School of Management
B.S. Marketing

Leslie A. Stierstorfer
School of Nursing
B.S. Nursing

Katherine Still
School of Education
A.B. Elementary Education

Alice A. Stinson
Arts and Sciences
A.B. Political Science

Constance L. Strand
School of Education
A.B. Special Education

John A. Straus
School of Management
B.S. Finance

Edward D. Stys
School of Management
B.S. Finance

Genevieve E. Sullivan
Arts and Sciences
B.S. Biology
Mathematics

James J. Sullivan
Arts and Sciences
A.B. Psychology
Philosophy

Lucine M. Sullivan
Arts and Sciences
A.B. Political Science

Lynn A. Sullivan
Arts and Sciences
B.S. Biology

Marian L. Sullivan
Arts and Sciences
A.B. Theology
English

Mark J. Sullivan
Arts and Sciences
B.S. Chemistry

Mary A. Sullivan
Arts and Sciences
A.B. Economics
Political Science

Michael J. Sullivan
Arts and Sciences
B.S. Biology

Paul J. Sullivan
School of Education
A.B. Secondary Education
History

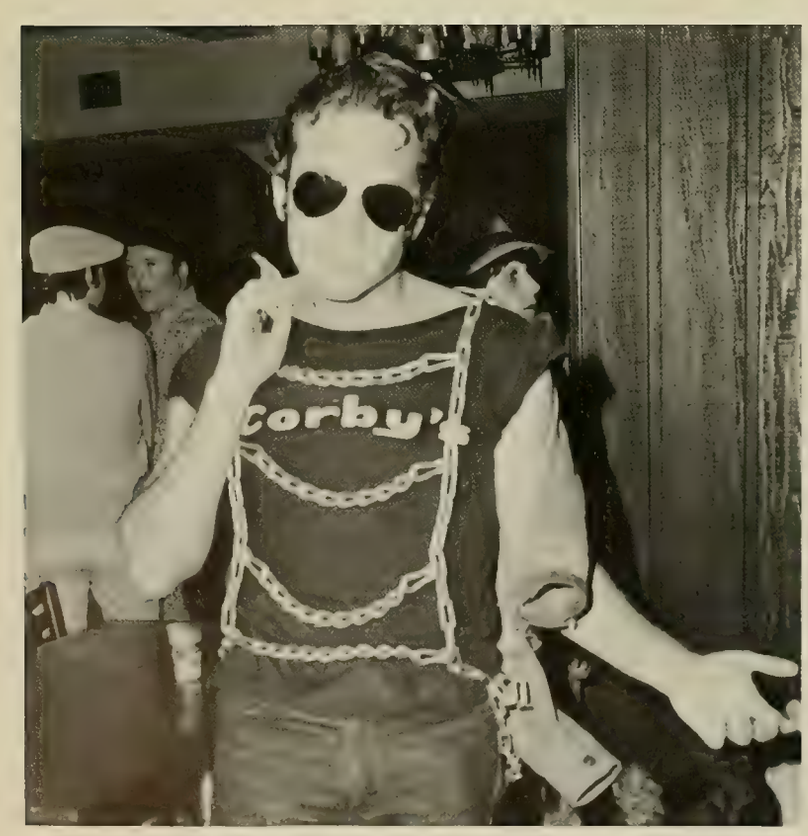

"It's your move, Bear."

Thomas J. Sullivan
School of Management
B.S. Accounting

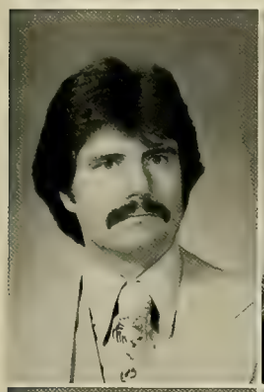

Michelle I. Surette
School of Education
A.B. Elementary Education

Michael E. Sutherland
School of Management
B.S. General Management

Robert K. Sutton
Arts and Sciences
A.B. History

Thomas V. Svogun
Arts and Sciences
A.B. Political Science

Lorene M. Swanson
Arts and Sciences
A.B. Political Science

Edward L. Sweda
Arts and Sciences
A.B. Political Science
Philosophy

Marysuezette Sylvester
Arts and Sciences
A.B. Child Psychology

Edward J. Sylvia
School of Management
B.S. Accounting

Mary M. Sylvia
School of Education
A.B. Secondary Education
French

Richelle M. Tacelli
School of Education
A.B. Elementary Education
Special Education

Marian V. Tamulaitis
School of Education
A.B. Elementary Education
Speech Science

"What did they do to Star Trek?"

Robert J. Taravella
Arts and Sciences
A.B. Economics
Philosophy

Jane M. Taricano
School of Education
A.B. Elementary Education
Spanish

Joseph M. Taylor
Arts and Sciences
A.B. Economics
Philosophy

Richard P. Teehan
School of Marketing
B.S. Marketing

Thomas R. Teehan
Arts and Sciences
A.B. English

John J. Tenerow
School of Management
B.S. General Management

Karen M. Teraila
Arts and Sciences
A.B. Political Science
Slavic Studies

Lee A. Terzis
Arts and Sciences
A.B. Political Science

Frank W. Tessitore
School of Management
B.S. Accounting

Edward A. Testa
School of Management
B.S. General Management

Rebecca A. Thalhofer
School of Management
B.S. Marketing

Robert W. Thayer
Arts and Sciences
A.B. Speech Communication

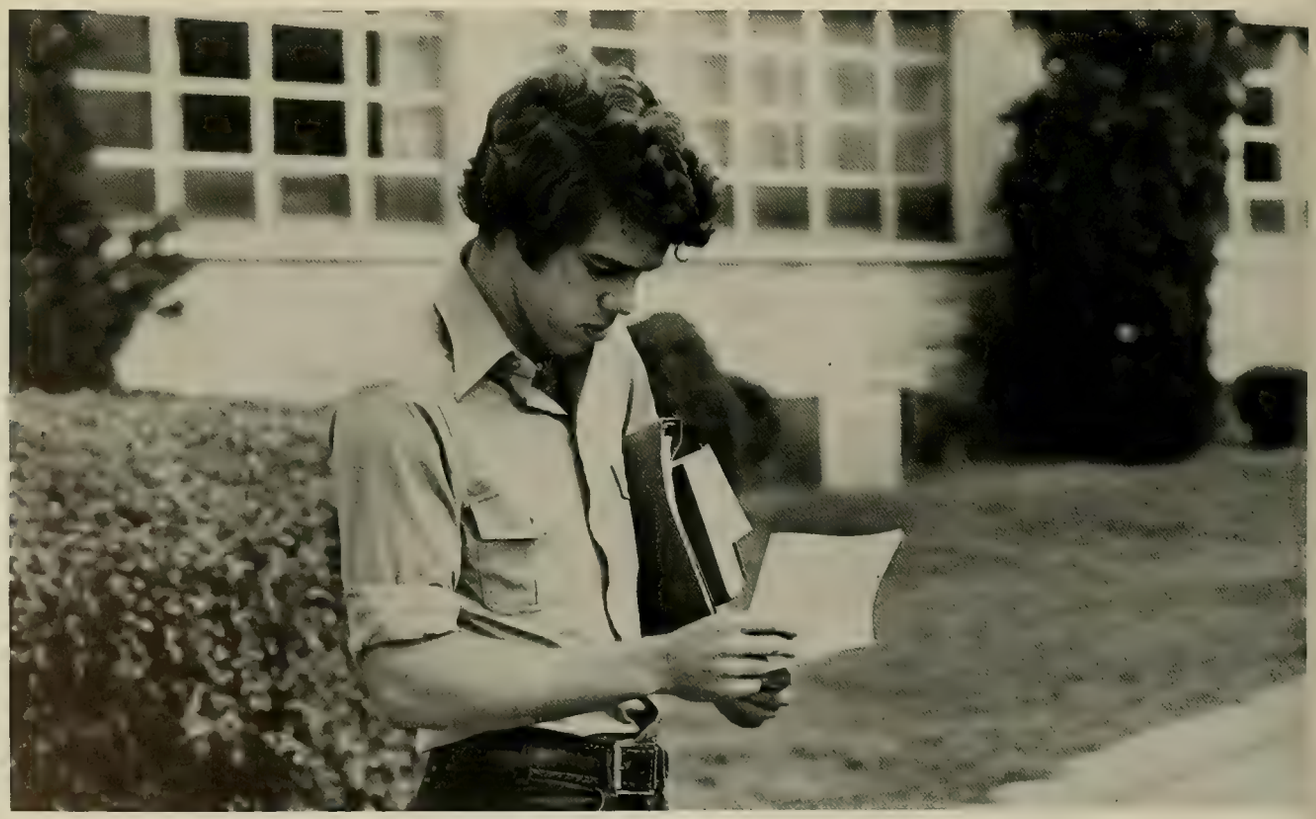

"Oh, Jerry, a D in Corporate Finance?"

Gerald R. Theberge
Arts and Sciences
B.S. Biology
Mathematics

Steven M. Theg
Arts and Sciences
B.S. Biology

Paul E. Theriault
Arts and Sciences
A.B. Mathematics

Paul J. Thomas
Arts and Sciences
A.B. Mathematics

Patricia M. Thompson
School of Nursing
B.S. Nursing

Virginia A. Thompson
School of Management
B.S. Marketing

Robert E. Tiernan
School of Management
B.S. Marketing

George A. Tierney Jr.
School of Management
B.S. Administrative Sciences

Pearl D. Tiffany
Arts and Sciences
B.S. Geology

George E. Tisano
Arts and Sciences
B.S. Chemistry
Economics

Alan R. Titelbaum
Arts and Sciences
B.S. Biology

Margaret A. Tobin
Arts and Sciences
A.B. Political Science
History

"At it again, huh?"

Peter D. Tobin
Arts and Sciences
A.B. English

Donna M. Todisco
School of Nursing
B.S. Nursing

Amy J. Tolmach
Arts and Sciences
A.B. Western
European Studies

Gerrie L. Tomczak
Arts and Sciences
A.B. Psychology

Joseph P. Toner
Arts and Sciences
A.B. Theology
English
Philosophy

Paula A. Toper
School of Education
A.B. Elementary
Education
Special Education

Joy E. Torresyap
School of Nursing
B.S. Nursing

Peggy Tortora
School of Education
A.B. Elementary
Education

Nicholas P. Tosches
Arts and Sciences
B.S. Chemistry

James F. Trafidlo
Arts and Sciences
A.B. Psychology

Janet A. Tramel
Arts and Sciences
A.B. Economics

Denise A. Trapani
Arts and Sciences
A.B. Philosophy
Sociology

Ellizabeth A. Trayers
Arts and Sciences
A.B. Political Science

Debra L. Tribley
Arts and Sciences
A.B. Psychology

Steven J. Tringale
Arts and Sciences
B.S. Biology

Nicholas G. Tummers
School of Management
B.S. Accounting
Marketing

Patricia C. Tuohy
Arts and Sciences
A.B. English
Communication

Michael J. Turcotte
Arts and Sciences
A.B. Economics
Psychology

Dawnn P. Turner
Arts and Sciences
A.B. Psychology

James E. Turner
Arts and Sciences
A.B. Economics

Donna M. Turskis
School of Management
B.S. Marketing

Marilyn V. Tyson
Arts and Sciences
A.B. Political Science

Leslie K. Underwood
Arts and Sciences
A.B. French
English

Jamie Utz
School of Management
B.S. Marketing

"Should I wait?"

Ileana B. Vallarino
Arts and Sciences
A.B. Psychology
Romance Languages

Bonnie A. Vanden-Heuvel
School of Nursing
B.S. Nursing

Diane M. Vanderwalker
Arts and Sciences
B.S. Physics

Anne L. VanGraafeiland
School of Education
A.B. Elementary Education
Special Education

Phyllis E. Vardo
School of Education
A.B. Secondary Education
History

Maria Varga
Arts and Sciences
A.B. Political Science

Thomas J. Vaughan
Arts and Sciences
B.S. Biology
Chemistry

Marianne A. Venezia
School of Education
A.B. Elementary Education
Special Education

Leo M. Vercollone
School of Management
B.S. Marketing

Stephen P. Verille
School of Management
B.S. Marketing

Roseann B. Verrecchio
School of Management
B.S. Accounting

Paul H. Vier
School of Management
B.S. Accounting

Gerard M. Villa
Arts and Sciences
B.S. Biology

Susan M. Villani
Arts and Sciences
A.B. English

Maria J. Visciano
School of Education
A.B. Special
Education

James F. Waegelein
School of Management
B.S. Accounting

Mark J. Wagner
Arts and Sciences
B.S. Biology
Psychology

Jane E. Waite
Arts and Sciences
A.B. Sociology

Henry M. Waldren III
Arts and Sciences
B.S. Biology
Psychology

Patricia D. Walker
School of Education
A.B. Special
Education
Theatre

Chris A. Walkowicz
School of Education
A.B. Elementary
Education
Special Education

Tracey A. Wallace
Arts and Sciences
A.B. Political
Science

Eric V. Wallmark
Arts and Sciences
B.S. Biology
Economics

Douglas M. Walsh
Arts and Sciences
B.S. Biology
Psychology

Jack L. Walsh
School of Management
B.S. Accounting

Mary Ellen Walsh
Arts and Sciences
A.B. Political Science

Timothy P. Walsh
School of Management
B.S. Marketing

Deirdre M. Wassell
School of Education
A.B. Special Education

Stephanie A. Watt
School of Education
A.B. Elementary Education

Kevin R. Weber
School of Management
B.S. Accounting

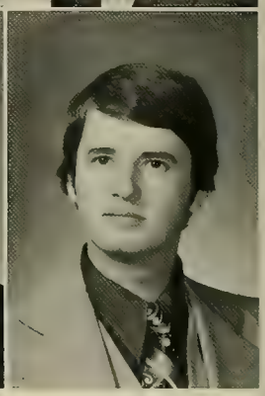

Patricia L. Weigel
Arts and Sciences
A.B. Psychology

Michael S. Weiner
School of Management
B.S. Accounting
Marketing

Virginia V. Welch
School of Education
A.B. Special Education

Douglas A. Welsh
Arts and Sciences
A.B. Economics

Dianne C. Wender
School of Education
A.B. Elementary Education
Speech Science

Ken E. Wenger
Arts and Sciences
B.S. Geology

"It's medically impossible. He can't be pregnant."

Paul S. Werther
Arts and Sciences
A.B. History

Susan S. Whelan
School of Education
A.B. Elementary Education
Early Childhood

Dana A. White
Arts and Sciences
A.B. English

Debra L. White
School of Education
A.B. Special Education

Edmund J. White
School of Management
B.S. Finance

Elizabeth M. White
School of Nursing
B.S. Nursing

Janet S. White
Arts and Sciences
A.B. Sociology
Philosophy

Julie A. White
School of Education
A.B. Special Education

Leslie A. White
School of Education
A.B. Special Education

Keith A. Whitestone
School of Management
B.S. Marketing

David N. Wholley
Arts and Sciences
A.B. English

Stephen P. Wigmore
School of Management
B.S. Accounting

Steve A. Wilcox
Arts and Sciences
A.B. English
Economics

Tatha Wiley
Arts and Sciences
A.B. Theology

William E. Wilkens
Arts and Sciences
A.B. History

Brian F. Wilkins
School of Management
B.S. Marketing

Kimberly J. Williams
Arts and Sciences
A.B. Sociology

Mara A. Williams
Arts and Sciences
A.B. Theatre

Patricia A. Williams
Arts and Sciences
A.B. English
Communication
Marketing

Charlotte A. Williamson
Arts and Sciences
A.B. English
Economics

Margaret A. Willis
Arts and Sciences
A.B. Political
Science
English

David P. Wilson
School of Management
B.S. Accounting
Finance

Susan E. Wilson
Arts and Sciences
A.B. Theology
Sociology

Jeanne K. Windbiel
Arts and Sciences
A.B. English

Roland H. Winkler
Arts and Sciences
A.B. English

Jeffry C. Winters
Arts and Sciences
B.S. Biology

Mary C. Winters
School of Management
B.S. Accounting

James F. Witko
Arts and Sciences
B.S. Biology

Carol Wleklinski
School of Education
A.B. Elementary Education
Early Childhood

Mary-Jane Woiciechowski
Arts and Sciences
A.B. Psychology

Jeffrey Z. Wolf
School of Management
B.S. Computer Science

Phillip N. Woloszyn
School of Management
B.S. Marketing

Edward F. Woods
School of Management
B.S. Accounting

James Woods
Arts and Sciences
A.B. Political Science

Steven E. Wurtz
School of Management
B.S. Marketing

Christopher Yee Tong
Arts and Sciences
B.S. Chemistry

Kevin S. Young
School of Education
A.B. Special Education

Paul M. Yranski
School of Education
A.B. Elementary Education

John P. Zacchilli
Arts and Sciences
A.B. English

Andrew P. Zambella
Arts and Sciences
B.S. Biology

Thomas F. Zamiara
Arts and Sciences
A.B. Theology

Paula A. Zannieri
Arts and Sciences
A.B. History

Robin B. Zappulla
School of Education
A.B. Special Education

Samuel N. Zarzour
Arts and Sciences
B.S. Biology

Shawn L. Zehnder
Arts and Sciences
A.B. Sociology

Todd P. Ziesing
Arts and Sciences
A.B. Political Science

Alton D. Zink
Arts and Sciences
A.B. Psychology

Noreen M. Zitnik
Arts and Sciences
A.B. History

Lisa G. Zocco
Arts and Sciences
A.B. Psychology
Sociology

Melanie C. Zriny
School of Management
B.S. Finance

Z.Z. Zuchini
Arts and Sciences
B.S. Aeronautical
Design

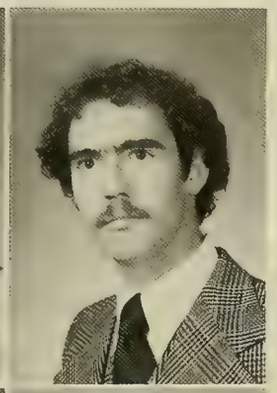

David W. Zumbach
School of Mangement
B.S. Marketing

John D. Zygiel, Jr.
Arts and Sciences
B.S. Biology

Moose E. Zygielstein
Arts and Sciences
B.S. Zoology
Russian

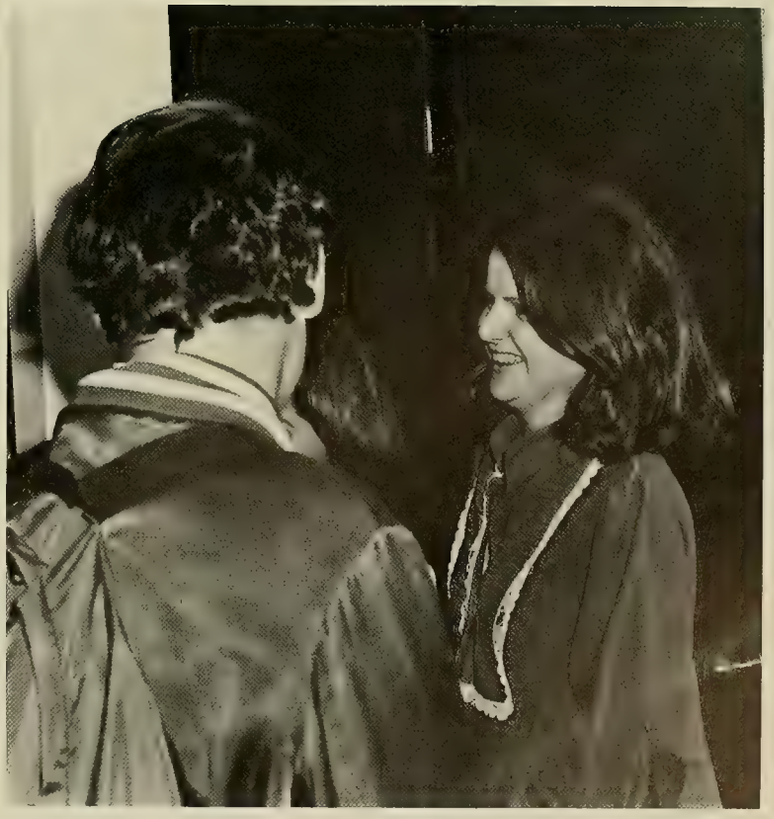

SENIOR DIRECTORY

Abdella, M., 497 Huntington Ave., Boston, MA 02115
Abel, D., 48 N. Circle Dr., E. Longmeadow, MA 01028
Abely, M., 1640 Commonwealth Ave., W. Newton, MA 02165
Abislaiman, R., 24 Oldham Rd., Westboro, MA 01581
Abraham, D., 15 Greenway South, Forest Hills, NY 11375
Abramson, N., 32 Lincoln St., New Bedford, MA 02740
Achille, C., 23 Bulow Rd., Hingham, MA 02043
Ackerman, K., 4512 Traymore St., Bethesda, MD 20014
Adams, D., 18 Reverknolls, Avon, CT 06001
Adelstein, S., 45 Neptune Ave., Winthrop, MA 02152
Agresti, K., 4 Foster Rd., Lexington, MA 02173
Alba, M., 5 Myopia Rd., Winchester, MA 01890
Albano, M., 48 Loring St., Springfield, MA 01105
Albury, S., 4 Logan St., Roxbury, MA 02119
Alchermes, J., 43 Duck Pond Rd., Glen Cove, NY 11542
Alejandro, M., POB 2944, St. Thomas, VI 00801
Alexander, G., 10 Kendall Ave., Framingham, MA 01701
Alfano, L., 2 Elmcrest Cir., Melrose, MA 02176
Alimenti, C., 16 Appleton St., Watertown, MA 02172
Allen, E., 381 Crescent St., Waltham, MA 02154
Allen, M., 14 Cedar Rd., Milton, MA 02186
Allen, P., 55 Forest Hills, Jamaica Plain, MA 02130
Allitto, C., 116 Monument St., Medford, MA 02155
Almeida, D., 104 Main St., Acushnet, MA 02743
Altmann, A., 949 Forest Ave., Rye, NY 10580
Alton, R., 22 Hebron Rd., Bolton, CT 06040
Alvino, T., 118 Canterbury Rd., Fairless Hills, PA 19030
Amann, R., 19 Glen Hollow, W. Hartford, CT 06117
Amerighi, M., Ethan Allen Dr., Litchfield, CT 06759
Amorosi, E., 1 Knollwood Dr., Larchmont, NY 10538
Amory, E., 2800 Main St., Lawrenceville, NJ 08648
Anasis, J., 14 Ridge St., Winchester, MA 01890
Anastos, D., 140 Country Dr., Weston, MA 02193
Anderson, E., 685 Airline Rd., E. Dennis, MA 02641
Andrews, J., 13 Twin Springs Ln., St. Louis, MO 63124
Anhut, A., 1011 W. Cross St., Ypsilanti, MI 48197
Annecchiarico, D., 49 Phillips Circle, Waltham, MA 02154
Annicchiarico, F., 4837 Calle Del Mirador, San Sal/El Salvar
Annunziata, R., 33 Snug Harbor Rd., Milford, CT 06460
Anthony, D., 34 Venus Rd., S. Amboy, NJ 08879
Anthony, V., 211 Temple Rd., Waltham, MA 02154
Anzalone, S., 17 Harvey St., Everett, MA 02149
Apicella, M., 1607 East 7th St., Brooklyn, NY 11230
Apt, T., 2 Sutherland Rd #52, Brighton, MA 02146
Aquino, A., 2051 Comm Ave., Brighton, MA 02135
Arabia, B., 85 Durst Pl., Yonkers, NY 10704
Arcari, A., Pingree Farm Rd., Georgetown, MA 01833
Arena, A., 69 Beech St., Braintree, MA 02184
Argyelan, K., 74 Warner Ave., Jersey City, NJ 07305
Arias, J., C 22 Ext. Buena Vista, Ponce, PR 00731
Arlander, S., 20 Madokawando Lndg., Falmouth, ME 04105
Armata, T., 122 Lake St., S. Windsor, CT 06074
Arment, J., 912 Beverly Rd., Rydal, PA 19046
Arone, V., 55 Adin St., Hopedale, MA 01747
Arrix, N., P.O. BX. 5, Bedminister, NJ 07921
Arseneaux, D., 11 Maud Graham Circle, Burlington, MA 01803
Arsons, I., 95 Chuckanutt Dr., Oakland, NJ 07436
Ashe, J., 950 Canterbury St., Roslindale, MA 02131
Ashton, Z., 4916 12th St. NE, Washington, DC 20017
Asselin, D., 15 Kennedy St., Chicopee, MA 01013
Astolfi, T., 163 Summer St., Danvers, MA 01923
Aubuchon, D., 22 Atlantic Ave., Fitchburg, MA 01420
Audie-Figueroa, 8750 S.W. 48 St., Miami, FL 33165
Austin, S., 26 Newhall St., Revere, MA 02151
Avola, M., 282 A. Lexington St., E. Boston, MA 02128
Aylward, M., 7412 N. Oakley Ave., Chicago, IL 60645

Azzara, A., 25 Meadow Ln., Glen Head, NY 11545
Babaian, L., 5 Lovell Rd., Watertown, MA 02172
Babson, S., 45 Canton Rd., W. Simsbury, CT 06092
Bacha, L., 1431 Drum Hill Rd., Martinsville, NJ 08836
Badger, J., 40 Beechwood St., Cohasset, MA 02025
Bagnasco, C., 70 Harbor Hill Dr., Pt. Washington, NY 11050
Baildon, D., 23 Parkwood Dr., E. Syracuse, NY 13057
Bailey, D., 586 Spring St., Manchester, CT 06040
Bain, H., 9 Brown St., Cambridge, MA 02138
Bakay, S., 152 Bryant Str., Buffalo, NY 14222
Baldassari, S., 612 McKinley Pkwy, Buffalo, NY 14220
Baldisseri, M., 29 Randall St., Greenville, RI 02828
Ball, T., 3850 Ackerman Dr., Fairlawn, NJ 07410
Ballerini, P., 4 Cape Cod La., Norwell, MA 02061
Ballon, S., 28 Belmont Ave., Jersey, NJ 07304
Barbera, E., P.O. Box 390, Somerset, PA 15501
Barkman, E., 73 Nevins Ave., Longmeadow, MA 01106
Barnwell, E., 78 Hillcrest Ave., Yonkers, NY 10705
Baroffio, G., 5216 Blossom St., Pittsburgh, PA 15236
Barr, H., 4 Ode Court, Warwick, RI 02886
Barrett, K., 52 Summer St., Westwood, MA 02090
Barrett, W., 1041 Ridge Rd., Fitchburg, MA 01420
Barros, M., 734 Cambridge St., Cambridge, MA 02141
Barry, A., Greystone Rd., Dover, MA 02030
Barry, A., 260 Centre St., Milton, MA 02186
Barsook, H., 865 Americn Leion Hwy., Roslindale, MA 02131
Bartnick, C., 26 East 235th St., Bronx, NY 10470
Bartolotta, K., 7 Forest Glen Rd., Old Saybrook, CT 06475
Barton, D., 229 Beard Ave., Buffalo, NY 14214
Bartzak, P., 7 Lakeshore Rd., Natick, MA 01760
Basinet, M., 272 Waltham St., W. Newton, MA 02165
Bastow, B., 39 Wheeler Ave., Cranston, RI 02905
Battista, R., 27 Leslie Pl., New Rochelle, NY 10804
Bauer, J., 920 Lakeshore Rd., Grossepointe Shrs., MI 48236
Baxter, R., 20 Copperleaf Tr., Staten Island, NY 10304
Bean, W., 12 Sumner Rd., Cambridge, MA 02138
Beaudoin, M., Singing Woods Rd., Norwalk, CT 06850
Beaudry, M., American Embassy, APO New York, NY 09794
Bechtold, R., 12 Wildway, Bronxville, NY 10708
Beechinor, R., 63 Bestick Rd., Braintree, MA 02184
Begley, L., 51 Ellis Ave., Norwood, MA 02062
Belcher, Francis 11 Hanford Rd., Stoneham, MA 02180
Belli, K., 12 Myrtle St., W. Newton, MA 02165
Bellorado, K., 426 Lebanon St., Melrose, MA 02176
Bellucci, J., 600 Fletcher Dr., Neptune, NJ 07753
Bellucci, K., 5 Hancock Rd., Wakefield, MA 01880
Benecasa, N., 33 Parrott St., Cold Spring, NY 10516
Benedetto, C., 18 Jane Dr., Englewood Cliffs, NJ 07632
Benitez, L., Bx I Dorado Beach Htl., Dorado, PR 00646
Bennett, L., 9 Ithaca Circle, Newton, MA 02162
Bennett, N., 41 Deer Run La., Hilton Hd Is., SC 29928
Benson, R., 105 Farmington Ave., Plainville, CT 06062
Bentley, C., 35 Fayette Pl., Taunton, MA 02780
Benvie, S., 25 Boylston St., Randolph, MA 02368
Bernardin, R., 400 W. Browning Rd., Collingswood, NJ 08107
Berry, D., 5 Unity La., Norwalk, OH 44857
Bersani, A., 62 Goss Ave., Melrose, MA 02176
Bertolino, D., 21 Water St., Medford, MA 02155
Bertoni, J., 30 Martell Rd., Quincy, MA 02169
Bessette, T., 176 Chestnut St., Randolph, MA 02368
Betts, K., 24 Ludlcw Dr., Chappaqua, NY 10514
Beyer, M., 39 Clinton Rd., Garden City, NY 11530
Bibas, B., 1 Hook Rd., Rye, NY 10580
Bielski, J., 2 Pond St., Dover, MA 02030
Biggeln, R., 398 W. Hill Rd., Stamford, CT 06902

Bird, K., 6 Maryknoll Tr., Mattapan, MA 02126
Birk, H., 428 Weston Rd., Wellesley, MA 02181
Bishop, E., 76 W. Harrison St., Tunkhannock, PA 18657
Bitter, E., Overlook Rd., Lattingtown, NY 11560
Black, K., 19 Halsey Rd., Hyde Park, MA 02136
Blake, R., 53 Whitelawn Ave., Milton, MA 02186
Blanco, M., 73 Jackson St., Lawrence, MA 01841
Blank, E., 437 Wolfs La., Pelham, NY 10803
Blaszczak, V., Miriam St., Vernon, CT 06066
Blecha, K., 610 Aldrich Rd., Howell, NJ 07731
Bletzer, C., 55 Mapleton St., Brighton, MA 02135
Blinn, B., 3 Pinewood La., Groveland, MA 01834
Bloch, G., 337 Augusta Dr., Orange, CT 06477
Boak, D., 4527 Yuma St. NW, Washington, DC 20016
Bocage, G., 9 Village Rd., Florham Pk., NJ 07932
Bogar, C., 23 Oregon Trl., Bethel Park, PA 15102
Boies, M., 181 Main St., West Harwich, MA 02671
Boisi, P., Valentine's La., Old Brookville, NY 11545
Boland, M., 105 Quail Hollow Dr., Moreland Hills, OH 44022
Boler, Brenda K., 65 Devon St. Apt. 3, Roxbury, MA 02121
Bolger, M., 8330 Blowingrock Rd., Alexandria, VA 22309
Bonatz, L., 6 Kent Rd., Norwood, MA 02062
Bonavita, C., 683 Cooper St., Agawam, MA 01001
Bongiorno, T., 24 Fox Hill Rd., Nahant, MA 01908
Bonish, J., 105 Whitwell St., Quincy, MA 02169
Borawski, C., 10 Cornfield Rd., Simsbury, CT 06070
Bornstein, J., 236 Winchester St., Brookline, MA 02146
Botelho, J., 24 Lake St., Brighton, MA 02135
Bouchard, A., 713 Fourth Ave., Berlin, NH 03570
Boucher, B., 6 Griswold Rd., Rye, NY 10580
Boudreau, E., East Lake Rd., Skaneateles, NY 13152
Boudreau, P., 41 Baskin Rd., Lexington, MA 02173
Boudrow, R., 16 Great Woods Rd., Lynn, MA 01904
Boulanger, N., 193 Strathmore Rd. #11 Brighton, MA 02135
Boulanger, W., 122 Ware St., Dedham, MA 02026
Boumil, B., 3 Sherman St., N. Chelmsford, MA 01863
Bourdeau, R., 66 Vanguard St., Bridgport, CT 06606
Bourke, J., 14 Hicks La., Sands Point, NY 11050
Bowen, K., 24 Parker St., Chelsea, MA 02150
Bowersox, J., 70 St. Lo Rd., Fort Lee, VA 23801
Bowler, Therese, 99 Winter St., Framingham, MA 01701
Bowman, D., 65 Shady La., Hatchville, MA 02551
Boyce, E., 91 Maple St., Dorchester, MA 02121
Boyd, B., 21 Longfellow Rd., Norwood, MA 02062
Boyer, D., 190 Birch Ave., Princeton, NJ 08540
Boyle, M., 14 Bayside St., Dorchester, MA 02125
Boyle, P., 58 Medford St., Arlington, MA 02174
Brande, J., 70 Wilson St., E. Rockaway, NY 11518
Brandt, S., 7134 Mohawk La., Indianapolis, IN 46260
Brannelly, K., 691 W. Roxbury Pkwy, Boston, MA 02132
Bray, T., 369 Concord St., Holliston, MA 01746
Brazil, B., 466 Russells Mills Rd., S. Dartmouth, MA 02748
Breault, F., 493 S. Main St., Bradford, MA 01830
Breen, S., 53 Gold St., Shrewsbory, MA 01545
Bremer, J., 210 Fieldcrest Ct., W. Seneca, NY 14224
Brennan, D., 34 Hastings Rd., Kendall Pk., NJ 08824
Brennan, J., 73 Buckman Dr., Lexington, MA 02173
Brennan, M., 123 Carnation Ave., Floral Park, NY 11001
Brennan, T., 73 Buckman Dr., Lexington, MA 02173
Brenner, W., 207 Weaver St., Larchmont, NY 10538
Breslof, J., 74 Lawton St., Brookline, MA 02146
Bresnahan, M., 42 Grant St., W. Newton, MA 02165
Brett, E., 538 Sylvan Pl., Haworth, NJ 07641

Breunig, P., 29 Eagle La., Levittown, NY 11756
Brickhouse, G., 18 B University Rd., Brookline, MA 02146
Brightman, P., 134 High St., Lee, MA 01238
Broccolo, T., 265 Sunset Dr., Northbrook, IL 60062
Broder, B., 24 Columbia St., Houlton, ME 04730
Broderick, E., 36 Rustlewood Rd., Milton, MA 02187
Broderick, P., 93 Abbott Rd., Wellesley, MA 02181
Broderick, W., 137 Wendell Ave., Pittsfield, MA 01201
Brodeur, L., 1055 Wolf Hill Rd., Cheshire, CT 06410
Brodeur, S., 10 Dougherty Ave., Plainfield, CT 06374
Brophy, G., 857 Donna Dr., Orange, CT 06477
Broughan, M., 31 Garfield St., Greenfield, MA 01301
Brown, E., 1730 Beacon St. #6, Boston, MA 02146
Brown, G., 171 Mystic St., Manchester, NH 03103
Brown, R., 7820 14th St. NW, Washington, DC 20012
Browne, T., 62 Temple Rd., Wellesley, MA 02181
Bucacci, B., 10 Queensway #11, Framingham, MA 01701
Buckley, A., 517 W. Beech St., Long Beach, NY 11561
Buckley, B., 6 Rhododendron Ave., Medfield, MA 02052
Buckley, K., 91 Cottonwood Rd., Harwich, MA 02645
Buckman, C., 423 Hickory St., Chillicothe, IL 61523
Budny, M., 238 Thorndyke Rd., Rochester, NY 14617
Budzik, M., 22 Old Colony Rd., N. Stonington, CT 06359
Burdon, D., 53 Garden Pkwy., Norwood, MA 02062
Burgos, A., 51 Stratford Rd., Brooklyn, NY 11218
Burguieres, D., 9 Dorset La., Short Hills, NJ 07078
Burke, A., 167 Wellington Rd., Garden City, NY 11530
Burke, A., 20 Aberdeen Ave., Cambridge, MA 02138
Burke, J., 194 Chestnut St., Brookline, MA 02146
Burke, S., 11 Lucille Ave., Salem, NH 03079
Burness, R., 613 Harbor View Rd., Orange, CT 06477
Burns, C., 10 Reynolds St., S. Glens Falls, NY 12801
Burns, H., 264 N. Ithan Ave., Villanova, PA 19085
Burns, J., #210 Bldg #1 Dor Dr., Pittsburgh, PA 15241
Burns, J., 36 Grant St., W. Newton, MA 02165
Burns, P., 701 Tinker's La., Northfield, OH 44067
Burton, C., 37 Sycamore St., Roslindale, MA 02131
Burton, D., 31 Love La., Hartford, CT 06105
Busby, D., 491 South Barry Ave., Mamaroneck, NY 10543
Busch, D., 177 Dawes Ave., Pittsfield, MA 01201
Byrne, K., 211 Mystic Street, Arlington, MA 02177
Byrne, L., 78 New Monmouth Rd., Middletown, NJ 07748
Cabral, D., 26 Pond St., Winchester, MA 01890
Cachelin, M., 11 Burke St., Westwood, MA 02090
Cadigan, J., 283 Edgewater Dr., Needham, MA 02192
Cafarelli, R., 95 Sydney St., Dorchester, MA 02125
Cahill, P., 11 Woodbridge Rd., N. Andover, MA 01845
Caiafa, K., 119 Wellington Rd., Garden City, NY 11530
Cain, R., 228 Court St., Plymouth, MA 02360
Cal, S., 22 Anvil Rd., Aston, PA 19014
Calderone, J., Corwin Rd., Ironia, NJ 07845
Caledonia, G., 35 Bernice Ave., Brockton, MA 02401
Calia, M., 142 Prince St., Boston, MA 02113
Callaghan, K., 26 Riverview Terr., Springfield, MA 01108
Callahan, K., 114 Linwood St., Lynn, MA 01905
Calve, D., 6 Old Parish Rd., Darien, CT 06820
Calvert, J., 33 W. Colonial Rd., Wilbraham, MA 01095
Calvino, R., 14 Pine St., No. Providence, RI 02911
Camilleri, D., 387 Brimfield Rd., Wethersfield, CT 06109
Campbell, R., 137 Wellington Hl St., Mattapan, MA 02126
Canavan, J., 65 York Dr., Longmeadow, MA 01106
Cangiano, H., 373 Fisher St., Walpole, MA 02081
Caniff, M., 18 Huntingdon Rd., Lynnfield, MA 01940
Canning, P., 35 Narragansett Ave., Pawtucket, RI 02861
Cantwell, J., 40 Betts Rd., Belmont, MA 02178

Capano, A., 682 Pearse Rd., Schenectady, NY 12309
Caparosa, B., 58 Locksley Dr., Pittsburgh, PA 15235
Capobianco, C., 41 Cherry St., Glen Head, NY 11579
Capolarello, S., 41 Locust Rd., Briancliff Manor, NY 10510
Capozzi, D., 129 Montvale Rd., Woburn, MA 01801
Caputo, E., 202 Regency Pl., Bethel Pk., PA 15102
Caragian, N., 157 Broad St., Hudson, MA 01749
Carbonari, B., 31 Oak Hill La., Woodbridge, CT 06525
Carbone, T., 19 East Slope Rd., Bayville, NY 11709
Carey, F., 481 Broadway, Chelsea, MA 02150
Carey, P., 117 Berrian Rd., New Rochelle, NY 10804
Carleo, R., 30 Westview Tr., W. Newton, MA 02165
Carleton, C., 184 Madison St. #17, Portsmouth, NH 03801
Carlin, M., 885 Pebble Hill Rd., Doylestown, PA 18901
Carlough, L., 6213 Starwood Way, Rockville, MD 20852
Carlson, C., Stony Ridge Rd., Portland, ME 04110
Carmody, G., 16 Monument Sq., Boston, MA 02129
Carpenter, J., R.D. #3, Underhill Ave., Yorktown Hghts., NY 10598
Carpenter, M., 32 East Third St., Corning, NY 14830
Carr, E., 12001 Piney Glen La., Potomac, MD 20854
Carrion, L., 64 Brighton Ave., Allston, MA 02134
Carroll, B., 52 Gale St., Waltham, MA 02154
Carroll, J., 24 Bennett Rd., Gardner, MA 01440
Carroll, K., 85 Dalton St., Long Beach, NY 11561
Carton, S., 29 Proctor Dr., W. Hartford, CT 06117
Casavant, L., 56 Beelzebub Rd., S. Windsor, CT 06074
Caschette, S., 25 Westwood Dr., E. Rochester, NY 14445
Casey, C., 318 Lowell St., Lexington, MA 02173
Casey, J., 66 Pine St., Malden, MA 02148
Casey, R., 33 Nassau Blvd., Garden City, NY 11530
Cashavelly, G., 290 Eastfield Dr., Fairfield, CT 06432
Cassidy, C., 8 Holly St., Burlington, MA 01803
Cassidy, J., Rd. #1, Box 425F, Hockessin, DE 19707
Catalane, C., 2147 Cottonwood Dr., Sea Girt, NJ 08750
Catalano, P., 6 Celestine Tr., Stoneham, MA 02180
Catalina, L., 406 McClintock St., New Britain, CT 06053
Cavan, A., 71 Newton St., W. Boylston, MA 01583
Cavanaugh, P., 20 Totnes Rd., Braintree, MA 02184
Celano, M., 29 Athena Pl., Staten Island, NY 10314
Cennerazzo, M., 38 Iroquois Rd., Yonkers, NY 10710
Chait, S., 200 East 57th St., New York, NY 10022
Chaklos, J., 22 Gables Circle, Salem, MA 01970
Chan, D., 269 Shawmut Ave., Boston, MA 02118
Chang, J., 2220 Riverton Rd., Cinnaminson, NJ 08077
Chapman, N., 15 Gardner St., Chelsea, MA 02150
Chase, J., 39 Edgewater Dr., Waltham, MA 02154
Checrallah, P., 1432 Plumtree Rd., Springfield, MA 01119
Cheney, M., 95 Viden Rd., Quincy, MA 02169
Chevrette, S., 3 Hilltop Rd, Watertown, MA 02172
Childs, S., 993 Shoot Flying Hill, Centerville, MA 02632
Chin, D., 4079 Grace Ave., New York, NY 10466
Chittal, S., 9927 Tartan Ct., Vienna, VA 22180
Chizmazia, J., 230 York Rd., Fairfield, CT 06430
Chomack, L., 15 Fellows St., Concord, NH 03301
Christenakis, G., 78 Clewley Rd., Medford, MA 02155
Christiano, R., 61 Center St., Waterloo, NY 13165
Chrostowski, L., 375 Church Rd., Tequesta, FL 33458
Ciano, T., 32 Royal Crest Dr. #12, No. Andover, MA 01869
Ciarlone, R., 8 Fountain Tr., Cambridge, MA 02138
Cibotti, M., 33 Parker St., Hyde Park, MA 02136
Ciccolo, L., 35 Woodland Rd., Southboro, MA 01772
Ciccone, J., Box 247, Rd. #2, New Hope, PA 18938
Ciervo, D., 4904 Springfield Av., Pennsauken, NJ 08109
Cingari, J., 2236 Shippan Ave., Stamford, CT 06902
Cinney, D., 1 Vatrano La., Loudonville, NY 12211
Cioffi, J., 43 Arcadia Ave., Reading, MA 01867

Ciolino, C., 123 Harrison Ave., Garfield, NJ 07026
Cipolla, A., 201 East Third St., Williamsport, PA 17701
Civetti, E., 11 Eddy St., W. Newton, MA 02165
Clark, J., 1564 Iranistan Ave., Bridgeport, CT 06604
Clark, L., 39 Courtenay Circle, Pittsford, NY 14534
Clark, R., 6 Grandview Dr., Holmdel, NJ 07733
Clasby, D., 3 Mill Rd., Ipswich, MA 01938
Clasen, J., 25 Patricia La., Syosset, NY 11791
Clavell, M., 72 Newtonville Ave., Newton, MA 02158
Clegg, D., 23 Ladd Hill Rd., Lynn, MA 01904
Clementi, A., 928 West St., Leominster, MA 01453
Coakley, H., 1025 Ravine Dr., Youngstown, OH 44505
Cocalis, M., 324 E. 3rd Ave., Roselle, NJ 07203
Coccia, J., Piedmont Dr., Bound Brook, NJ 08805
Coen, B., 20 Harriet St., Brighton, MA 02135
Cofman, D., 50 Franklin St., Worcester, MA 01608
Cohen, R., 120 Healey Tr., Brockton, MA 02401
Colarusso, J., 29 Thacher St., Boston, MA 02113
Colby, M., 17 Oregon St., Springfield, MA 01118
Cole, E., 166 Bacon Pond Rd., Woodbury, CT 06798
Coleman, D., 4 Brown Stone Way, Ho-Ho-Kus, NJ 07423
Coleman, R., 6600 McGregor Blvd., Ft. Meyers, FL 33901
Coleman, S., 393 Buena Vista Rd., New City, NY 10956
Coletti, M., 20 Robbins St., Waltham, MA 02154
Collazo, S., 80 Gardner St., Allston, MA 02134
Collins, B., Star Route 3-A, Bridgewater, NH 03222
Collins, C., 19 Roberts Rd., Wellesley, MA 02181
Collins, J., 2392 Valentine Ave., Bronx, NY 10458
Collins, M., 7405 Conn Ave., Chevy Chase, MD 20015
Colon, P., 10 Rodman Rd., Ashland, MA 01721
Colonno, L., 102 Erie Ave., Midland Park, NJ 07432
Comeau, M., 26 Musket Trl., Simsbury, CT 06070
Concannon, S., 12 Marsh St., Dorchester, MA 02124
Conde, M., 52 Rotch St., New Bedford, MA 02740
Condito, C., 243 Lincoln St., Hingham, MA 02043
Conlin, K., 3 Montclair Dr., Worcester, MA 01609
Conlon, C., 16 Seneca Rd., Winchester, MA 01890
Conlon, D., 780 Fairway Dr., Union, NJ 07083
Conlon, J., 62 Woodbine St., Hamden, CT 06517
Connell, C., 55 Forest St., Lexington, MA 02173
Connell, S., 36 Whitney Rd., Quincy, MA 02169
Connelly, F., 1083 Boylston St., Brookline, MA 02167
Connolly, S., 482 W. Elm St., Brockton, MA 02401
Cononico, J., 273 Bacon St., Natick, MA 01760
Conroy, A., 350 Vermont St., W. Roxbury, MA 02132
Constantine, J., 1709 Cambridge St., Cambridge, MA 02138
Conway, M., 10 Brooksdale Rd., Brighton, MA 02135
Cook, A., 27 Elmdale Rd., Uxbridge, MA 01569
Cook, T., 19 Brewster Rd., Arlington, MA 02174
Cooney, T., 25 Hayes Rd., Roslindale, MA 02131
Cooper, P., 405 Trumbull #301, Bridgeport, CT 06606
Coppola, R., 71 Palisade Ave., White Plains, NY 10607
Corbin, W., 2352 Lanergan La., Troy, MI 48084
Corcoran, K., 667 Green St., Cambridge, MA 02139
Corcoran, W., 50 Aletha Rd., Needham, MA 02192
Cormier, J., 89 Salman St., W. Roxbury, MA 02132
Cormier, J., 181 N. Main St., Leominster, MA 01453
Correa, L., 103 Jackson St., Lawrence, MA 01841
Corry, J., 34 Randlett Pk., W. Newton, MA 02165
Corry, M., 419 Drury La., Baltimore, MD 02167
Cortesa, F., 12 Lewis Rd., Montvale, NJ 07645
Costello, J., 2 St. Mark St. #B, Jamaica Plain, MA 02130
Costello, P., 14 Womantam La., Cumberland, RI 028864

Coughlan, R., 34 Laurel St., Somerville, MA 02143
Coughlin, A., Finca Irlandas Tecla El Salvador C Ame
Coughlin, R., 20 Carville Ave., Lexington, MA 02173
Coughlin, S., 78 Columbine Rd., Milton, MA 02187
Coutts, N., 484 White Oak Shade R, New Canaan, CT 06840
Couture, P., PO Box 105, Websterville, VT 05678
Coveney, K., 21A Memorial Dr., E. Weymouth, MA 02189
Covino, M., 36 Elsie St., Everett, MA 02149
Cowdell, K., 5 Strawberry Pl., Lynn, MA 01904
Cox, B., 100 Evergreen Ave., Braintree, MA 02184
Cox, S., 103 Chestnut St., Nutley, NJ 07110
Cox, W., 73 Charlemont St., Newton, MA 02161
Coyle, J., 50-15 Morenci La., Little Neck, NY 11362
Craig, R., Saquatucket Bluffs, Harwichport, MA 02646
Crandall, J., Pine Brook Rd., Bedford, NY 10506
Creamer, G., 856 Stuyvesant Ave., Trenton, NJ 08618
Creamer, P., 258 Davis Ave., Greenwich, CT 06830
Creech, D., 108 Glenway St., Dorchester, MA 02121
Crino, A., 91 MacArthur Ave., Crestwood, NY 10707
Cronan, P., 16 Duffett Rd., Framingham, MA 01701
Cronin, D., 8 Hearthstone Dr., Medfield, MA 02052
Cronin, K., 279 Neck St., N. Weymouth, MA 02191
Cronin, P., 84 St. Mary's St., Newton, MA 02162
Cronin, R., 1 Granison Rd., Weston, MA 02193
Croswell, W., 12 Roberts Rd., Wilmington, MA 01887
Crowley, M., High St., Bryantville, MA 02327
Cuddi, A., 1151 Saratoga St., E. Boston, MA 02128
Cullen, K., 3 Constitution Pl., Whippany, NJ 07981
Cullen, S., Peace & Plenty, S. Berwick, ME 03908
Cullum, M., 77 Oak La., Essex Fells, NJ 07021
Cummings, D., 837 Kimball Ave., Westfield, NJ 07090
Cunniff, K., 12 Court St., Medford, MA 02155
Currier, E., 42 Ruth Ave., Rumford, RI 02916
Curtis, D., 262 Ferguson Rd., Manchester, CT 06040
Curtis, D., 21 Belair Rd., Hingham, MA 02043
Cushing, J., 73 Massasoit Ave., Marshfield, MA 02065
Cushing, R., 6639 Lightfoot, Chicago, IL 60646
Cusick, F., 159 Scituate St., Arlington, MA 02174
Cutler, A., 83 Greenwood St., Newton, MA 02159
Cutler, M., 221 Elmwood Rd., Needham, MA 02192
Cutler, R., 172 Cotton St., Newton, MA 02158
Czyzewski, A., 6550 S. Komensky, Chicago, IL 60629
D'Amore, M., 101 Leedsville Dr., Lincroft, NJ 07738
Dacey, S., 77 Woodcliff Rd., Wellesley Hills, MA 02181
Dagostino, R., 1743 W. 12th St., Brooklyn, NY 11223
Daley, J., 16 Bonney La., Norwood, MA 02062
Dalton, A.,117 Ballard Dr., W. Hartford, CT 06119
Daly, M., 64 Edgewood Dr., Florham Pk., NJ 07932
Daly, T., 150 Bay Ave., Huntington, NY 11743
Damato, W., 138 Grand St., Middletown, CT 06457
Damico, A., 17 Lewis La., Pt. Wash, NY 11050
Dangelo, A., 18 Patton Rd., Wellesley, MA 02181
Daniel, J., 46 Riverview Pl., Walpole, MA 02081
Daniels, D., 9 Second St., Norwood, MA 02062
Danis, C., 3224 Ridgeway Rd., Kettering, OH 45419
Dannehy, M., 165 Lewiston Ave., Willimantic, CT 06226
Daprato, R., 49 Captain Pierce Rd., Scituate, MA 02066
Darien, G., 420 W. 26 St. #17B, New York, NY 10001
Darling, S., 71 Ledger St., Hartford, CT 06106
Darrigo, P., 1 Lantern La., Lexington, MA 02173
Davis, C., 35 Bowditch Rd., Boston, MA 02130
Davis, J., Box 972, Boston, MA 02103
Davis, S., 7542 South Toledo Ave., Tulsa, OK 74135

Dawson, J., 117 Pine Hill Rd., Bedford, MA 01730
Deangelis, C., 61 Sparkill St., Watertown, MA 02172
Debenedictis, A., 108 Linden Rd., Melrose, MA 02176
Debler, S., 137 North St., Walpole, MA 02081
Deck, E., 27 Fairfield Rd., Greenwich, CT 06830
Deegan, W., 2 Gritman Court, Westwood, NJ 07675
Deflumeri, P., 51 Sargent St., Winthrop, MA 02152
Deieso, E., 22 Highland St., Milford, MA 01757
Deion, M., 2370 Scituate Ave., Hope, RI 02831
Delicata, M., 360 Nevada St., Newtonville, MA 02160
Delmonaco, W., 10 Rotary Dr., Johnston, RI 02919
Delponte, D., 30 Tiffany Rd., E. Hartford, CT 06108
Delrossi, D., 10 Tidd St., Providence, RI 02908
Deltorto, P., 49 Samson Rd., Medford, MA 02155
Deluca, A., 111 Tulip Dr., New Port Richey, FL 33578
Deluca, E., 167 Lake St., E. Weymouth, MA 02189
Demalia, T., 7 Trowbridge La., Shrewsbury, MA 01545
Demarco, D., 172 Prospect Ave., Revere, MA 02151
Demaria, P., 201 Laurell Dr., Oradell, NJ 07649
Deming, J., 43 Waterside La., W. Hartford, CT 06107
Denning, J., 1235 Bridgton Rd., Westbrook, ME 04092
Denuyl, J., 126 Rutgers Pl., Clifton, NJ 07013
Dermody, M., 222 Midway Ave., Clarks Summit, PA 18411
DeSante, W., 221 Oak Pl., Fair Haven, NJ 07701
Desjardins, S., 12 Surrey La., Madison, NJ 07940
Destefano, M., 9 West St., Somerville, MA 02144
Devaney, E., 94 Pleasant View St., Methuen, MA 01844
Devlin, K., 26 Normandy Rd., Lexington, MA 02173
Dickey, K., 609 Drake Ave., Middlesex, NJ 08846
Dietrich, A., 2108 Arleigh Rd., Cinnaminson, NJ 08077
Difronzo, R., 67 Pleasant St., Winthrop, MA 02152
Digiustini, J., 146 Richmond St., Boston, MA 02109
Dillingham, L., 247 Barlow Rd., Fairfield, CT 06430
Dimondi, W., PO Box 113, Wyoming, DE 19934
Dimuzio, H., 36 Walnut St., Berlin, MA 01503
Dinn, N., 1215 Northampton St., Holyoke, MA 01040
Dinneen, J., 1819 Central Ave., Needham, MA 02192
Diorio, A., 30 Spenstone Rd., Cranston, RI 02910
Dipaola, D., 371 Fisher Rd., Fishers, NY 14453
Dipietro, J., 4 Kensington Dr., Billerica, MA 01821
Distaso, J., 67 Wheeler Ave., Melrose, MA 02176
Ditmar, P., 73 Canterbury Rd., Waltham, MA 02154
Dmytryk, D., 20 Meadowbrook Rd., Southbridge, MA 01550
Dodson, G., 4500 Braddock Rd., Alexandria, VA 22312
Doherty, A., 29 Ardmore Rd., Needham, MA 02194
Doherty, E., 49 Rowe St., Milton, MA 02186
Doherty, S., 106 Bradford St., Bristol, RI 02809
Dolcetti, P., 5 Hampton Rd., Darien, CT 06820
Domenick, L., 12 Harrison St., Nutley, NJ 07110
Donahue, J., 60 Montvale Rd., Brockton, MA 02402
Donatacci, L., 570 Sinclair Ter., S. Orange, NJ 07030
Donley, T., 8 Edgewater Dr., Needham, MA 02192
Donohue, C., 15307 Lake Ave., Lakewood, OH 44107
Donohue, M., 45 Van Brunt St., Hyde Park, MA 02136
Donohue, P., 39 Englewood Rd., Clifton, NJ 07012
Donohue, S., 19 Valley View Dr., Windsor, CT 06095
Donovan, D., 131 Lincoln St., New Britain, CT 06052
Donovan, J., 5 Whittier Dr., Acton, MA 01720
Donovan, J., 61 Lincoln Ave., Saugus, MA 01906
Donovan, M., 37 Willowdale Rd., Winchester, MA 01890
Donovan, M., 36 Holmes La., Milton, MA 02186
Donovan, R., 3 Glenburnie Rd., Roslindale, MA 02131
Dorman, F., Peaslee Rd., Merrimack, NH 03054

Dorman, M., 20 Robbins Dr., Barrington, RI 02806
Dorweiler, K., 408 Foster Dr., Des Moines, IA 50312
Dougherty, E., 302 Philadelphia Blvd., Sea Girt, NJ 08750
Douglas, K., 32 Morton Ave., Medford, MA 02155
Dovnarsky, M., 2213 Rudy Rd., Harrisburg, PA 17104
Dowling, L., 13 Roslyn Dr., Oakhurst, NJ 07755
Downey, K., Ocean View Ave., Mattapoisett, MA 02739
Downing, J., 16 Chetwynd Rd., W. Somerville, MA 02144
Doyle, P., 486 The Fenway, River Edge, NJ 07661
Drew, P., 41 Ministerial Branch, Bedford, NH 03102
Dripchak, D., 2 Cottage St., Derby, CT 06418
Driscoll, E., Putnam Park Rd., Redding, CT 06896
Driscoll, P., 64 Summer St., Danvers, MA 01923
Drugmand, D., 244 Martha Rd., Harrington Pk., NJ 07640
Dryer, R., 95 Maple Ave., Claremont, NH 03743
Dube, S., Myers Rd., Bethany, CT 06525
Dubord, D., Pinewoods Rd., Lewiston, ME 04240
Duffy, D., 89 Rockwell Ave., Medford, MA 02155
Duffy, J., 184-32 Grand Central, Jamaica, NY 11432
Duffy, J., 208 Florence St., Fall River, MA 02720
Duffy, P., 43 Beechwood Ave., Pembroke, MA 02359
Duggan, F., 41 Nikisch Ave., Roslindale, MA 02131
Dunnet, L., 194 E. Foster St., Melrose, MA 02176
Duprey, P., 43 Leighton St., E. Pepperell, MA 01437
Durant, J., 22 Harriman Rd., Hudson, MA 01749
Durkin, M., 5287 West Taft Rd., N. Syracuse, NY 13212
Durkin, R., 153 Sherrin St., Hyde Park, MA 02136
Dusseault, P., 8 Surry La., Lewiston, ME 04240
Dwyer, M., 155 Mass Ave., Longmeadow, MA 01106
Dyer, V., 133 Maple Hill La., Kirkwood, MO 63122
Dykstra, E., 97 Rand Ave., Buffalo, NY 14216
Dzialo, E., 14 Mansfield St., Allston, MA 02134
Eckels, K., 135 Far Horizons Dr., Easton, CT 06612
Edlund, K., 12 Pembroke Ct., Somerville, MA 02145
Edwards, K., 69 Brenton Ave., Providence, RI 02906
Egan, M., 13 Adams Rd., Ridgefield, CT 06877
Egan, M., Quaker Hill, Pawling, NY 12564
Egan, M., 8 Lancaster La., Milton, MA 02186
Eisenberg, V., 13 Edsal Ave., Nanuet, NY 10954
Elia, R., 197 Clinton Ave., Staten Is., NY 10301
Elias, J., 21 Cadoret Dr., Cumberland, RI 02864
Elliott, A., 19678 Montauk Dr., Saratoga, CA 95070
Elliott, J., 179 Atlantic Ave., Cohasset, MA 02025
Ellis, K., 259 Washington St., Winchester, MA 01890
Ellsworth, W., 40 Warren Rd., Framingham, MA 01701
Elter, K., 78 Blauvelt Ave., Bergenfield, NJ 07621
Elum, J., 1147 Stratford, Massillon, OH 44646
Emanuel, J., 37 West 12 St., New York, NY 10011
Emanuelli, P., 77 King's Ct., Santurce, PR 00911
Empoliti, M., PO Box 195, Norwell, MA 02061
Engelberg, E., 116 Beechwood La., Fairfield, CT 06430
Enos, A., 55 Elm St., Cohasset, MA 02025
Enterkin, M., 10 Cherry St., Lexington, MA 02173
Epstein, J., 343 Russett Rd., Chestnut Hill, MA 02167
Erickson, N., 4808 Norbeck Rd., Rockville, MD 20853
Errington, M., 167 Maple St., Lee, MA 01238
Esposito, A., 14 North Sq., Boston, MA 02113
Esposito, R., 15 Clayton St., Hillsdale, NJ 07642
Esposito, T., 74 Belmont Ave., New Rochelle, NY 10801
Essman, M., 279 Hayward Mill Rd., Concord, MA 01742
Evers, S., 27-02 172nd St., Flushing, NY 11358
Facella, F., 55 Bellevue Ave., Winthrop, MA 02152
Faherty, D., 356 Prospect St., Brockton, MA 02401

Falco, J., 127 Richmond Ave., Paterson, NJ 07502
Falese, J., 41 Oxford Ave., Belmont, MA 02178
Fall, D., 154 Tinkham, New Bedford, MA 02746
Fallon, K., 100 Holden St., Providence, RI 02908
Fallon, M., 218 Ashcroft Rd., Medford, MA 02155
Fallon, M., 13 Pine Ridge Rd., Arlington, MA 02174
Falzett, M., 40 Orkney Rd. #4, Brookline, MA 02146
Farnan, A., 521 E. 14th St., New York, NY 10009
Farquhar, S., 11 Gothland St., Quincy, MA 02169
Farrell, J., 36 Belcher Circle, Milton, MA 02186
Farrelly, E., 29 T. Leighton Blvd., Cumberland, RI 02864
Farrow, J., 317 Middlesex St., N. Andover, MA 01845
Farry, R., 51 Spruce St., Schenectady, NY 12304
Favazza, J., 44 Middle St., Gloucester, MA 01930
Fay, J., 101 Glenville Ave., Brighton, MA 02135
Feather, L., 100 Hobart St., Ridgefield Park, NJ 07660
Fedele, C., 33 Gale St., Waltham, MA 02154
Feeley, M., 367 Broadway, Massapequa Pk., NY 11762
Feeney, D., 18 High Acre Rd., Weston, CT 06880
Feeney, T., 6 Michael Rd., Brighton, MA 02135
Feinstein, S., 30 Moulton Pk. Rd., Framingham, MA 01701
Felix, C., 190 Ampere Ave., Oakhurst, NJ 07755
Fenn, K., 11 Kings Way, Scituate, MA 02066
Ference, F., 108 Latimer Dr., Wilmington, DE 19805
Fernald, J., 91 Eliot St., Brookline, MA 02146
Fernandez, G., 5 Vista Way, Springfield, NJ 07081
Fernbach, M., 92 Algonquin Rd., Chestnut Hill, MA 02167
Ferraiuolo, M., 282 Dunkerhook Rd., Paramus, NJ 07652
Ferri, M., 11 Boardman St., E. Boston, MA 02128
Ferriter, R., 35 Cavanaugh St., Scituate, MA 02060
Ferzoco, W., 6 Flintlock Lane, Dedham, MA 02026
Fiascone, J., 3 Lincoln St., Melrose, MA 02176
Fidrocki, K., 71 Silver Brook Rd., Milton, MA 02186
Filipak, M., 50 Woods Rd., Little Falls, NJ 07424
Film, A., 502 Cedar Hallow, Rocky Hill, CT 06067
Finacey, C., 99 Carriage Dr., Cheshire, CT 06410
Fine, L., 47 Chester St., Woonsocket, RI 02895
Fine, M., 28 Wethersfield Rd., Natick, MA 01760
Finigan, K., 56 Bartlett Hill, Concord, MA 01742
Finigan, M., 15 Lockwood Rd., Riverside, CT 06878
Finn, E., 15 Wagner Rd., Medford, MA 02155
Finnegan, J., 16 Briarwood Ln., Scituate, MA 02066
Finnegan, M., 10 Summer St., Augusta, ME 04330
Finnegan, P., 11 Pomeroy St., Brighton, MA 02135
First, S., 24 Duff St., Watertown, MA 02172
Fisher, M., 74 Meadowbrook Ln., Hampden, MA 01036
Fitzgerald, J., 18 Tannery Hill Dr., Ridgefield, CT 06877
Fitzgerald, P., 24 Saltonstall Rd., Haverhill, MA 01830
Fitzpatrick, P., 24 Jackson St., Ansonia, CT 06401
Flaherty, A., 44 Concord Rd., Billerica, MA 01821
Flaherty, M., 7 Shanley St. #2, Brighton, MA 02135
Flaherty, P., 66 Martha Jones Rd., Westwood, MA 02090
Flanagan, M., 33 Pine Ridge Rd., Medford, MA 02156
Flanagan, T., 209 West Lane, Ridgefield, CT 06877
Fleming, R., 52 Francis St., Roxbury, MA 02115
Flink, A., 15 Ontario St., Springfield, MA 01104
Flores, Z., 67 East 175st #32-B, Bronx, NY 10453
Florio, P., 70 Rowan St., Providence, RI 02908
Flynn, M., 521 Winkworth, Syracuse, NY 13215
Fogarty, J., 1055 Grant Ave., Pelham Manor, NY 10803
Folan, M., 25 Wesley St., Somerville, MA 02145
Foley, C., 2 Silent Grove, Westport, CT 06880
Foley, J., 49 Lake Shore Dr., Brookfield, CT 06804

Foley, P., 69 Seminary Ave., Binghamton, NY 13905
Fontana, F., 39 Beach St., Milford, MA 01757
Forcucci, G., 18 Mill St., Dorchester, MA 02122
Ford, A., 99 Sunset Hill Dr., Branford, CT 06405
Ford, C., 3721 Sullivan St., St. Louis, MO 63107
Ford, F., 129 Ave. De Malakoff, Paris, France
Forde, S., 258 N. Central Ave., Wollaston, MA 02170
Forgey, M., 100 Florence St., Kingston, NY 12401
Forte, D., 70 Gosnold St., Hyannis, MA 02601
Forte, M., 74 Woodside Rd., Winchester, MA 01890
Fortin, S., 5 Alexander Ave., Coventry, RI 02816
Fortunato, L., 418 Essex Ave., Bloomfield, NJ 07003
Fortunato, M., 2 Baldwin La., Lynnfield, MA 01940
Foster, E., Signal Hill Rd., Brookfield, CT 06804
Foster, E., 295 Foreside Rd., Falmouth, ME 04105
Fowlkes, B., P.O. Box 18533, Boston, MA 02118
Fox, J., 27 Davis Neck Rd., E. Falmouth, MA 02536
Fox, J., 50 Walnut Ave., Andover, MA 01810
Fox, S., 34 Lafayette St., Pawtucket, RI 02860
Francis, A., 800 Concourse Village W #18L Bronx, NY 10451
Franklin, M., 37 Lenox St., Brockton, MA 02401
Franko, P., 286 School St., Belmont, MA 02178
Fraser, R., 285 Myrtle St., Manchester, NH 03104
Frawley, S., 91 Waban Ave., Newton, MA 02168
Fredericksen, G., 4 Lelland Rd., Stoughton, MA 02072
Friberg, N., 19 Lyons St., Westboro, MA 01581
Friend, A., 14909 Coles Chance Rd., Gaithersberg, MD 20760
Frisoli, A., 99 Trowbridge St., Cambridge, MA 02138
Frithsen, J., 54 Elsie Dr., Manchester, CT 06040
Fryer, J., Walpole St., Dover, MA 02030
Fu, M., 48 Bonham Strand E.B., Hong Kong
Fucillo, L., 274 Bowdoin St., Winthrop, MA 02152
Fulco, A., 90 Portman St., Windsor, CT 06095
Funari, S., 46 St. Mary St., Needham, MA 02194
Furey, J., 6 Knob Hill, Gt. Barrington, MA 01230
Furman, B., 64 Archer St. P.O. 1731, Fall River, MA 02722
Fusillo, D., Forbes Rd., Canastota, NY 13032
Gadison, A., 6302 Sherman St., Phila, PA 19144
Gaffney, J., 1499 Newfield Ave., Stamford, CT 06905
Gaffny, T., Heath Circle, N. Andover, MA 01845
Gagliardi, K., 58 Shepard Rd., Braintree, MA 02185
Gailius, G., 616 Hayward Mill Rd., Concord, MA 01742
Gallagher, M., 20 Icemeadow La., Matawan, NJ 07747
Gallagher, R., 347 Pawtucket Blvd., Lowell, MA 01854
Galligan, L., 83 Pierce Ave., Dorchester, MA 02122
Galligan, M., 480 Dutton Rd., Sudbury, MA 01776
Galligan, M., 1806 Beacon St., Waban, MA 02168
Galligan, T., 41 Katan Ave., Staten Island, NY 10308
Gardell, S., 994 Newfield Ave., Stamford, CT 06905
Gardella, L., 24 Mountwood Rd., Swampscott, MA 01907
Gardner, J., Boston Post Rd., Amherst, NH 03031
Gargiulo, J., 68 South St., Goshen, NY 10924
Garnett, D., 11 Gorham St. #4, Allston, MA 02135
Garozzo, E., 52 Becket Rd., Belmont, MA 02178
Garrity, P., 140 North St., Salem, MA 01970
Garrotte, L., 15-17 Granada, Bayamon, PR 00619
Garvey, P., 40 Speight Arden, E. Longmeadow, MA 01028
Gashi, M., RD #1, Box 52, Shickshinny, PA 18655
Gately, D., 419 Jerusalem Rd., Cohasset, MA 02025
Gates, R., 2365 Steven Rd., Huntingdon Vll., PA 19006
Gatos, P., 20 Indian Hill Rd., Weston, MA 02193
Gaudet, E., 47 Mt. Vernon St., Somerville, MA 02145
Gauthier, E., Cables Lane, Thomaston, CT 06787

Gavin, J., 209 Wood Pond Rd., Glastonbury, CT 06033
Gayuski, P., 8117 N. Stoddard, Kansas City, MO 64152
Geis, A., 6725 N. Jean Ave., Chicago, IL 60646
Gelenian, J., 11 Bates Rd. E., Watertown, MA 02172
Genster, J., 2302 Crabtree Lane, Northbrook, IL 60062
Gerl, J., 4471 NE 25th Ave., Lighthouse Point, FL 33064
Germano, D., 37 Hemlock St., Norwood, MA 02062
Geyer, J., 74 Pilgrim Rd., Needham, MA 02192
Ghio, A., 10 Dearbor Rd., Burlington, MA 01803
Giaquinto, R., 32 Woodland Ave., Hamden, CT 06514
Gibbons, L., 4 Richfield Pk., Dorchester, MA 02125
Gibbs, M., 6760 County Line Ln., Hinsdale, IL 60521
Gibilisco, P., 4 Robert Court, Verona, NJ 07044
Giglio, M., 10 Hitchcock Tr., Quincy 69, MA 02169
Gil, L., 389 Worcester St., Wellesley Hills, MA 02181
Gilligan, M., 12 Edgewater Dr., Wellesley Hills, MA 02181
Gilligan, M., 194 Centre St., Yarmouthport, MA 02675
Gilligan, M., 262 Park Ave., N. Caldwell, NJ 07006
Gillmor, D., 62 A. Orange St., Waltham, MA 02154
Gilmore, L., 9 Adrienne Dr., Canton, MA 02021
Gilmore, M., 40 Governors Rd., Milton, MA 02186
Gilsbach, K., 405 Eastlake Ave., Massapequa Park, NY 11762
Giovannucci, V., 346 North St., Boston, MA 02113
Girigorie, B., 711 Amsterdam Ave., New York, NY 10025
Giuffrida, A., 254 Chestnut St., N. Andover, MA 01845
Glennon, R., 1391 Union St., Manchester, NH 03104
Gluck, R., 13 Sunset Dr., Brockton, MA 02401
Gobeil, P., 49 Midwood Rd., Glen Rock, NJ 07452
Gobron, W., 99 Carroll St., Watertown, MA 02172
Godas, D., 1503 Ashford Ave., Condado, PR 00911
Godbolt, M., 513 Schaffer St., Bethlehem, PA 18018
Goldenberg, E., 15 Keefe Ave., Holyoke, MA 01040
Goldsmith, R., 45 Eliot St., Sherborn, MA 01770
Good, P., 426 Woodward Ave., Buffalo, NY 14214
Goodhue, S., 58 Bridle Rd., Bridgewater, MA 02324
Goodman, S., 40 College Rd., Wellesley, MA 02181
Goodwin, D., 51 Oakland St., Malden, MA 02148
Goodwin, P., 106 Inwood Ave., Up Montclair, NJ 07043
Goodwin, T., 65 Rockland St., Natick, MA 01760
Gorbea, B., 192 Las Marias #4, Rio Piedras, PR 00927
Gordon, D., 133 River St., Cambridge, MA 02139
Gorman III, E., 5316 Woodlawn Ave., Chevy Chase, MD 20015
Gorman, F., 18 Tennyson Rd., Wellesley Hills, MA 02181
Gosselin, R., 156 Pleasant St., Lexington, MA 02173
Goulding, J., 812 Lenox St., Athol, MA 01331
Gouveia, S., 130 Query St., New Bedford, MA 02745
Grable, C., 386 Quinobequin Rd., Newton, MA 02168
Grace, K., 108 Navajo Court, New Bedford, MA 02740
Grady, T., 988 Pleasant St., Framingham, MA 01701
Graf, J., 533 Lynn Fells Pkwy., Melrose, MA 02176
Grant, C., 441 Whipple Rd., Tewksbury, MA 01876
Grant, P., 6617 Greenbrier Dr., Brecksville, OH 44141
Grant, T., 172 Alcott Rd., Concord, MA 01742
Grayson, E., 2315 Wilner Dr., Pittsburgh, PA 15221
Greaney, J., 46 Sheridan Rd., Wellesley Hills, MA 02181
Green, C., 79 Commonwealth Pk.W., Newton, MA 02159
Green, J., 41 S. Meadow La., Barrington, RI 02806
Green, K., 1 Brandon Rd., Milton, MA 02186
Green, M., 61 Welland Rd., Brookline, MA 02146
Greenan, I., 15 Hillcrest Rd., Milton, MA 02186
Greene, J., 9 O'Neil Dr., Westboro, MA 01581
Greene, S., 17 Springvale Rd., Norwood, MA 02062
Greenfieldt, J., PO Box 28, Grantie Springs, NY 10527

Greenwald, L., 333 Joseph Dr., Kingston, PA 18704
Greer, S., 626 South St., Needham, MA 02192
Gregory, W., 255 Russell St., Everett, MA 02149
Griffin, D., 162 Tappan St., Brookline, MA 02146
Griffin, G., 26 Oak Ave., Larchmont, NY 10538
Griffin, J., 46 Columbia Pk., Haverhill, MA 01830
Griffith, C., 34 Walnut St., Watertown, MA 02172
Grinberg-Funes, 110 Palisade Ave., Leonia, NJ 07605
Grose, B., 3315-12th St.NE., Washington, DC 20017
Grourke, E., 58 Fuller St., Pawtucket, RI 02861
Grover, L., 56 Access Rd., Norwood, MA 02062
Guarente, A., 44 Church St., Winchester, MA 01890
Guarino, L., 35 Upland Rd., Winthrop, MA 02152
Gubellini, P., Hodges, Wellesley, MA 02181
Guerra, N., 3 Bacon Dr., Saugus, MA 01906
Guidi, M., 2 Oak Ridge Dr., Clinton, MA 01510
Guillerault, L., 18 West Myrtle St., Biddeford, ME 04005
Guinan, M., Rocky Ridge La., Farmington, CT 06032
Gunter, M., 3 Roberts Rd., Wellesley Hills, MA 02181
Gutierrez, I., 96 Morton St., Jamaica Plain, MA 02130
Haas, P., 140 Kenrick St. #25, Brighton, MA 02135
Habib, J., 736 W. Roxbury Pkwy., Roslindale, MA 02131
Hachey, W., 223 Watertown St., Watertown, MA 02171
Haddad, D., 63 Valentine Rd., Pittsfield, MA 01201
Hafen, E., 7448 McClure Ave., Pittsburgh, PA 15218
Haggerty, P., 104 Kensington St., Braintree, MA 02184
Halberstadt, R., 29 Karlton Cir., Andover, MA 01810
Hallisey, K., 1332 Wemple La., Schenectady, NY 12309
Hallisey, P., 10 Rangeley Rd., Winchester, MA 01890
Halloran, A., 88 Lexington St., Auburndale, MA 02166
Haltmaier, M., 13 Chestnut St., N. Andover, MA 01845
Hamel, C., Innisfree Farm, Francestown, NH 03043
Hanabury, K., 2 Old Colony Ave., Quincy, MA 02170
Hannett, L., 5 Glenola Ave., Sea Cliff, NY 11579
Hannibal, R., 1059 Teller Ave., Bronx, NY 10456
Hanrahan, J., 6 Hawthorne Rd., Lexington, MA 02173
Hansen, G., 32 Apple Hill La., Lynnfield, MA 01940
Hardy, A., 35 South St., Brighton, MA 02135
Harkins, T., 40 Cedar Hill La., Waltham, MA 02154
Harney, L., 143 Windsor Rd., Waban, MA 02168
Harrington, B., 568 Main St., Wilbraham, MA 07095
Harrington, B., 568 Main St., Wilbraham, MA 01095
Harrington, D., 58 Wheeler Ave., Cranston, RI 02905
Harrington, V., 176 Essex St., Quincy, MA 02171
Harriott, J., 312 A. Navajo Lane, Stratford, CT 06075
Harris, J., 230 S. Brentwood #106, Clayton, MO 63105
Harrison, K., 25 Boylston St., Pittsfield, MA 01201
Harriss, R., 33 Chase St., Beverly, MA 01915
Hart, C., 21 Travis Rd., Natick, MA 01760
Hart, D., 256 Manchester Rd., River Edge, NJ 07661
Hart, J., 62 Parklawn Rd., W. Roxbury, MA 02132
Hartzell, N., 7 Eastwoods, Scarsdale, NY 10583
Harvey, E., PO Box 235, Ringoes, NJ 08551
Harvey, J., 118 Farnham St., Belmont, MA 02178
Harvey, T., 30 French St., Quincy, MA 02169
Hassey, E., 83 Bow Rd., Belmont, MA 02178
Hastings, S., 32 Crane St., Dedham, MA 02026
Hatem, L., 19 Hemenway St., Methuen, MA 01844
Hawe, P., 145 Stage Coach Rd., E. Harwich, MA 02645
Hayes, E., 78 Underwood St., Pawtucket, RI 02860
Hayes, M., 365 Highland Ave., Quincy, MA 02170
Hayes, S., 7 Brookwood St., E. Orange, NJ 07018
Hayford, W., 111 Park Ave., Greenwich, CT 06830

Head, A., 10 Frye St., Lewiston, ME 04240
Healy, E., 163 St. Jerome Ave., Holyoke, MA 01040
Hebenstreit, D., 14 Maple Dr., N. Caldwell, NJ 07006
Hedberg, K., 45 Coventry St., Worcester, MA 01606
Hedstrom, T., 2 Lee St., Tewksbury, MA 01876
Heffernan, J., 26 Johns Rd., Cheltenham, PA 19012
Hegarty, N., 9 Pleasant St., Dorchester, MA 02125
Helfrich, G., 12 Mercer Ave., Chatham, NJ 07928
Hemingway, B., 446 Liberty St., Newburgh, NY 12550
Henault, P., 825 N. West St., Feeding Hills, MA 01030
Henriksen, K., 58 Center Ave., Morristown, NJ 07960
Henry, K., 11801 Rockville Pike, Rockville, MD 20852
Heran, C., 92 Roger Williams Rd., Bridgeport, CT 06610
Herbst, D., 2030 Up Chelsea Rd., Columbus, OH 43221
Herendeen, P., 44 Evergreen St., Framingham, MA 01701
Herlihy, M., 46 Chandler St., Belmont, MA 02178
Herlihy, P., 10 Victoria Circle, Norwood, MA 02062
Hernon, M., 735 Adams St., Dorchester, MA 02122
Hession, K., 59 Woodland Rd., Woonsocket, RI 02895
Hickey, W., 16 Swan Ave., S. Weymouth, MA 02190
Higley, B., 1 Roosevelt Rd., Wilmington, MA 01887
Hine, D., PO Box 2093, Vernon, CT 06066
Hofmann, P., 31 Stephanie La., Darien, CT 06820
Hogan, M., 81 Luce St., Lowell, MA 01852
Hohl, C., 3481 Atwood Tr., Columbus, OH 43224
Holden, J., 12 Hutchinson Rd., Arlington, MA 02174
Holland, D., 11 Durland St., Brighton, MA 02135
Hollis, M., 60 Matignon Rd., N. Cambridge, MA 02140
Holmes, J., 41 Edwin St., Randolph, MA 02368
Holmes, J., 115 West Newton, Boston, MA 02118
Homsy, P., Cross Rd., Boxford, MA 01921
Honan, P., 60 Main St., Newtown, CT 06470
Hoover, G., 200 Esplanade Way, Palm Beach, FL 33480
Hopkins, C., 17 Spencer St., Springfield, MA 01118
Hopkins, S., 419 Coleman Rd., Madison, WI 53704
Horan, R., 16 Woodland Rd., Jamaica Plain, MA 02130
Horigan, M., 317 Guy Park Ave., Amsterdam, NY 12010
Hornia, E., 123 West 87th St., New York, NY 10024
Hornyak, M., 347 Rudolph Ave., Rahway, NJ 07065
Hosaka, T., 1619 Comm Av. #14, Brighton, MA 02135
Houlihan, C., 99 Miller St., Springfield, MA 01104
Houlihan, M., 215 High St., Medford, MA 02155
Howarth, J., 335 High St., Closter, NJ 07624
Howe, K., 108 Granview Ave., Wollaston, MA 02170
Hughes, J., 5007 N. Carlyn Sps Rd., Arlington, VA 22203
Hughes, J., 25 Abraham Rd., Riverside, RI 02915
Hughes, N., 65 Hitty Tom St., Duxbury, MA 02332
Hulbert, E., 61 W. Main St., Brookside, NJ 07926
Humphrey, D., 4911 Fox Court Dr., Oklahoma City, OK 73111
Hutchison, C., Hickory Ave., Clinton, CT 06413
Hyde, J., 153 Auburn St., Brockton, MA 02402
Iacobucci, R., 10 Hyde St., Quincy, MA 02169
Iannucci, S., 97 Hillside Dr., N. Providence, RI 02911
Iger, P., 12 Barone Rd., W. Orange, NJ 07052
Igoe, D., 96 Russett Rd., W. Roxbury, MA 02132
Ingeme, F., 12 Teresa Circle, Arlington, MA 02174
Intiso, R., 406 Winthrop St., Medford, MA 02155
Ippolito, J., 44 Wildwood Rd., Melrose, MA 02176
Isler, T., 13 Doyle St., Leominster, MA 01453
Jackson, I., 47 Savin St., Boston, MA 02119
Jackson, M., 932 N. Carolina Ave. SE., Washington, DC 20003
Jackson, S., 417 Morgan Ave., New York, NY 11211

James, M., 99 Lower Blvd., New London, CT 06320
James, P., 90 Solar Ave., Braintree, MA 02185
Janda, C., 200 51st. Pl., Western Springs, IL 60558
Janeczek, M., 207 Second Ave., W. Haven, CT 06516
Jenkins, L., 3 Salt Box Lane East, Darien, CT 06820
Jenkins, M., 249 Hickok Rd., New Canaan, CT 06840
Jepsen, J., 2 Arbroth St., Dorchester, MA 02122
Jesmajian, J., #1-74th St., Brooklyn, NY 11209
Johann, E., 23 Almy St., Newport, RI 02840
Johnson, H., 5 Henderson Ave., Worcester, MA 01603
Johnson, K., 23 Peaceable Ridge, Ridgefield, CT 06877
Johnson, T., 233 93rd St., Brooklyn, NY 11209
Johnston, D., 32 Park Ave., Tarrytown, NY 10591
Jones, A., 737 W. Main St., Riverhead, NY 11901
Jones, D., 74 Maida Vale, London, England
Jones, D., 565 North 7th St., New Hyde Pk., NY 11040
Jones, D., 68 Randall Dr., North Haven, CT 06473
Jones, F., 3123 Gravier St., New Orleans, LA 70119
Jones, L., 482 Glen Rd., Weston, MA 02193
Jones, N., 509 Hundred Acre Rd., Orange, CT 06477
Jordan, R., 15 Northern Dr., Short Hills, NJ 07078
Joy, A., 44 Lincoln St., Melrose, MA 02176
Jurgens, J., 14 Maple St., Cornwall, NY 12518
Kalinowski, S., 598 Laurel Hill Rd., Norwich, CT 06360
Kalivas, C., 192 Grand St., Waterbury, CT 06702
Kanach, D., 84 S. Branch Rd., Somerville, NJ 08876
Kane, C., 6 Rolling La., Medfield, MA 02052
Kane, K., 202 Tanglewood Ct., Franklin Lakes, NJ 07417
Kane, S., 175 South Ave., Attleboro, MA 02703
Karish, M., 14 Atkinson St., Lynn, MA 01905
Kassar, M., 176-97th St., Brooklyn, NY 11209
Kasses, D., 116 Cherry St., Malden, MA 02148
Kean, B., 43 Neptune Ave., Deal, NJ 07723
Kearns, F., 205 Pauline St., Winthrop, MA 02152
Keefe, M., 57 Howard St., Melrose, MA 02176
Keegan, M., 5209 Upton Terr., Washingotn, DC 20016
Keenan, J., 100 Sharon Rd., Quincy, MA 02171
Keenan, M., 3 Michael Rd., Hingham, MA 02043
Keilson, J., 95 Rowland Pkwy., Rochester, NY 14610
Kelley, C., 157 Scott Circle, Dedham, MA 02026
Kelley, E., 475th AB WG Box 2672, APO SF, CA 96328
Kelley, J., 20 Oxford Rd., Newton, MA 02159
Kelley, J., 17 Seymour St., Roslindale, MA 02131
Kelliher, J., 121 Dorwin Dr., W. Springfield, MA 01089
Kellman, S., Midland Ave., Central Valley, NY 10917
Kelly, M., 251 W. Broadway, S. Boston, MA 02127
Kelly, P., 15 Prospect St., Needham, MA 02192
Kelly, T., 21 St. Germain Dr., Clark, NJ 07066
Kelsey, M., 531 Lilley St., Columbus, OH 43205
Kendall, R., Route 9, Windsor, MA 01270
Keneally, M., 64 Plandome Court, Manhasset, NY 11030
Kenjarslanian, M., 56 Sagamore St., Lynn, MA 01902
Kennedy, B., 1065 W. Dayton Hill Rd., Wallingford, CT 06492
Kennedy, M., 234 Weld St., Boston, MA 02131
Kenney, K., 10 Frost Rd., Lexington, MA 02173
Kenney, M., 108 White St., East Boston, MA 02128
Kenney, S., 103 North St., Medfield, MA 02052
Kenney, S., 64 Hampton Dr., Berkeley Hts, NJ 07922
Kenny, J., 20 McQueen St., Katonah, NY 10536
Kenny, M., 134 Reynolds Pl., S. Orange, NJ 07079
Kern, K., 12 Maud Graham Circle, Burlington, MA 01803
Kerr, P., 136 Milton Ave., Hyde Park, MA 02136
Kerrigan, J., 31-24 91st St., Jackson Hts., NY 11369

Kettering, L., 360 Maryland Ave., Oakmont, PA 15139
Keyes, C., 37 Howarth Ave., Sattleboro, MA 02703
Keyes, D., 103 South Branch Pkwy., Springfield, MA 01118
Khan, C., 78 Concord St., Maynard, MA 01754
Kilcoyne, J., 82 Franklin St., Clinton, MA 01510
Kiley, D., 9 Rosemary St., Boston, MA 02130
Kiley, T., 42 Arnold Rd., Hingham, MA 02043
Kimbrough, D., 115 E. Seaman Ave., Freeport, NY 11520
Kinchla, T., 120 Mariners La., Falmouth, MA 02540
King, K., 620 Sixth Ridge Rd., Wallingford, CT 06492
King, S., 226 Blueberry Hill Rd., Longmeadow, MA 01106
King, T., 19 Wildwood Ave., Newtonville, MA 02160
Kinnane, C., 745 Stevens Rd., Swansea, MA 02777
Kirstein, C., 53 Blodgett Ave., Swampscott, MA 01907
Klein, E., 15 Chapel Rd., Manhasset, NY 11030
Klejna, C., 21 Charter Rd., Rockvill, CT 06066
Kleypas, L., 28 Comm Rd., Watertown, MA 02172
Klobedanz, C., 156 Norris St., Waterbury, CT 06705
Knapp, P., 17 Green St., Amesbury, MA 01913
Kniaz, K., 9 Gibbs St., Brookline, MA 02146
Koehler, C., 31 Willow St., Adams, MA 01220
Koerwer, N., 44 Cheese Spring Rd., Wilton, CT 06897
Kolagic, E., 211 Alberta St., Fairfield, CT 06604
Komar, J., Old Post Rd., Bedford, NY 10506
Kondub, D., 164 Imperial Ave., Westport, CT 06880
Koruda, M., 127 Walter Ave., Hasbrouck Hgts., NJ 07604
Korycansky, R., 9541 Victoria Dr., Up Marlboro, MD 20870
Kowalski, J., 358 Chapin St., Ludlow, MA 01056
Kozlowski, B., 135 Providence St., Worcester, MA 01604
Krudy, G., 14720 Co. Line Rd., Chagrin Falls, OH 44022
Kukla, D., 2104 Parkway Pl., Tyler, TX 75701
Kulas, M., 133 Hayes St., New Britain, CT 06053
Kushner, A., 18 Dutton Circle, Medford, MA 02155
Kustka, P., 95 Myrtle St., W. Lynn, MA 01905
Kydes, N., 10 Prospect St., Norwalk, CT 06850
Lacamera, J., 1117 Dorsey Pl., Plainfield, NJ 07062
Lacasse, S., 12 Trotting Rd., Chelmsford, MA 01824
Laferriere, A., 14 Hyde Ave., Newton, MA 02158
Lafond, P., 321 Osgood St., N. Andover, MA 01845
Lago, A., 24 Peabody Terr #1502, Cambridge, MA 02138
Lagorio, P., 70 Ambrose St., Revere, MA 02151
Laider, R., 43 Samson Rd., Medford, MA 02155
Laing, C., 79 Elm Hill Ave., Boston, MA 02121
Laiosa, T., 229 Dunrovin La., Rochester, NY 14618
Lallande, M., Call Espana B5 Gdn. Ct., Guaynabo, PR 00657
Lamanna, A., 201 Kerrigan Blvd., Newark, NJ 07106
Lambert, C., 21 Oxford Dr., Deerfield, IL 60015
Lambert, C., 21 Oxford Dr., Deerfield, IL 60015
Lambert, M., 147 S. Windsor Ave., Brightwaters, NY 11718
Lamberti, N., 33 Orient Ave., E. Boston, MA 02128
Lambrese, B., 88 Gloucester St., Providence, RI 02908
Lamkin, M., 37 Round Hill Dr., Stamford, CT 06903
Lampesis, D., RFD #1, Dover, NH 03820
Lampie, M., 281 Water St., Framingham, MA 01701
Lancaster, H., 11 Holton Rd., Lexington, MA 02173
Langley, P., 87 Countryside La., Norwood, MA 02062
Lanigan, J., 492 Ridgewood Rd., Maplewood, NJ 07040
Lapointe, J., 245 Walton St., Fitchburg, MA 01420
Larkin, M., 9 York Ave., Spring Lake, NJ 07762
Larkin, R., 72 Clarke Circle, Needham, MA 02192
Larkin, T., 17 Lothian Rd., Brighton, MA 02135
Larochelle, C., 11 Stinson Rd., Andover, MA 01810
Larock, L., PO Box 434, Ithaca, NY 14850

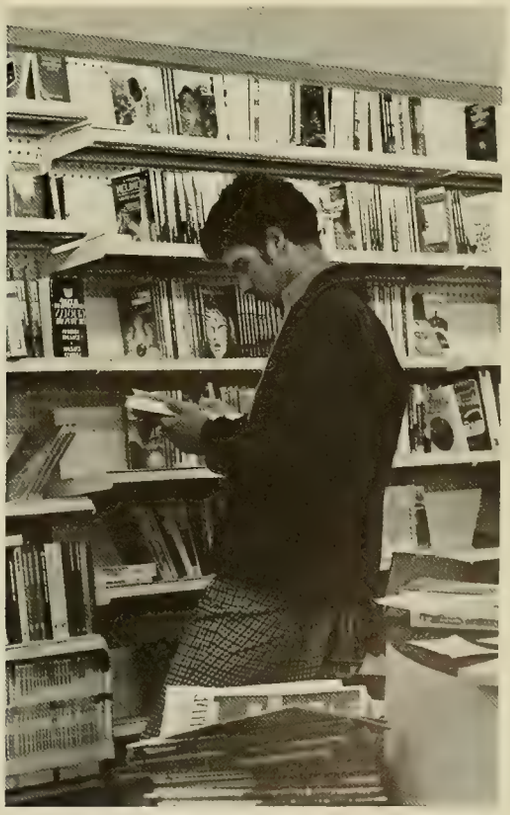

Larose, E., Putnam Hts., Putnam, CT 06260
Larroca, F., El Palmal Morte #24, Isla Verde, PR 00913
Larson, P., 169 Bayside Dr., Point Lookout, NY 11569
Larsson, D., 42 Mayo St., Framingham, MA 01701
Lavallee, J., 99 Harvard St., Lowell, MA 01851
Lavoie, J., 88 Banks Rd., Swampscott, MA 01907
Lawrence, B., 902 Landing Rd. N., Rochester, NY 14625
Lazour, P., 30 Sorrento St., Worcester, MA 01602
Lazzarin, R., 460 NE 50th Tr., Miami, FL 33137
Leahy, A., 511 Newman Springs Rd., Lincroft, NJ 07738
Lear, A., MTC PO 127 Kingshill, St. Croix USVI, VI 00850
Leary, J., 104 Collins St., Danvers, MA 01923
Lebeau, K., 2 Circuit St., Roxbury, MA 02121
Ledonne, A., 64 Pond St., Nahant, MA 01908
Lee, L., 878 Seneca Rd., Franklin Lakes, NJ 07417
Legere, D., 135 Norway St., Berlin, NH 03570
Lem, B., 14 Parker Tr., Newton, MA 02159
Lemoine, E., 7 Tapley Rd., Lynnfield, MA 01940
Lenz, C., 535 Thatcher Ave., River Forest, IL 60305
Lenza, E., PO BX 226 18 Kendall, Waltham, MA 02154
Leonard, R., 22446 N. Nottingham Dr., Birmingham, MI 48010
Leoni, L., 2419 Rockville Ctre., Oceanside, NY 11572
Levy, D., 505 Palm Dr., Largo, FL 33540
Lewis, K., 3843 Baring St., Philadelphia, PA 19104
Lindley, S., 226 Woodbury St., Pawtucket, RI 02861
Lindsay, J., 11 Birch Rd., S. Easton, MA 02375
Linnane, B., 11 Century St., Medford, MA 02155
Lint, B., 75 Brent St., Dorchester, MA 02124
Livingstone, A., 695 County St. New Bedford, MA 02740
Loban, T., 128 Newton St., Stratford, CT 06497
Locke, J., Norfolk Rd., Litchfield, CT 06759
Locker, S., 377 S. Harrison St., E. Orange, NJ 07018
Loiacono, L., 61 Parkway S, New London, CT 06320
Lojek, J., 19 Forest St., Chestnut Hill, MA 02167
Lombardi, L., 1841 Loch Shiel Rd., Baltimore, MD 21234
Lombardi, P., 18 Evelyn Pl., Malden, MA 02148
Lombardi, W., 97 Glenn Dr., Keasbey, NJ 08832
Long, M., 44 Shed St., Quincy, MA 02169
Long, W., 204 Berwyn Pl., Trenton, NJ 08638
Lopez, L., 126-16 107th Ave., Richmond Hill, NY 11419
Lopilato, R., 36 Moseley St., Dorchester, MA 02125
Lorenzetti, D., 2 Osage Rd., Canton, MA 02021
Lorie, R., 5345 SW 99th Tr., Miami, FL 33156
Loughlin, B., 523 E. 14th St., New York, NY 10009
Lovell, E., 24 Walpole St., Norwood, MA 02062
Lowell, S., 35 Rock Meadow Dr., Brockton, MA 02401
Lowenthal, M., 83 Beach St., Sharon, MA 02067
Lozano, M., 58 Crispus Attocks Pl., Roxbury, MA 02119
Lucas, G., 35 Grapevine Rd., Gloucester, MA 01930
Lucey, M., 42 Haddonfield Rd., Short Hills, NJ 07078
Lucier, W., 14 Linden St., Quincy, MA 02170
Ludwin, R., 1073 Centre St., Newton, MA 02159
Luke, L., 11 Caltha Rd., Brighton, MA 02135
Luksha, J., 45 Lane Ave., Clinton, MA 01510
Lundberg, P., 52E. Glenwood Dr., Latham, NY 12110
Luongo, M., 37 Ashland St., Lynn, MA 01905
Luongo, R., 62 Liberty St., Everett, MA 02149
Lynch, A., 610-16th St., Union City, NJ 07087
Lynch, A., 1 Lawrence Rd., Milton, MA 02186
Lynch, B., 99 Judith Dr., Milford, CT 06460
Lynch, G., 160 North Woodcrest D, Melrose, MA 02176
Lynch, J., 36 Harwood La., E. Rochester, NY 14445
Lynch, K., 5901 Searl Tr., Washington, DC 20016

Lynch, P., 14 Granada Ave., Roslindale, MA 02131
Lynch, S., 80 St. Brendan Rd., Dorchester, MA 02124
Lynch, T., 135 Cedarhurst La., Milford, CT 06460
Lynch, T., 1 Candlewick La., Whitman, MA 02382
Lyness, C., 312 Ocean Ave., Marblehead, MA 01945
Lyons, J., 156 Summit Rd., Elizabeth, NJ 07208
Lyons, K., 186 Damascus Rd., Branford, CT 06405
Ma, J., 9 Kohary Dr., New Haven, CT 06515
MacCormack, J., 19 Orient Ave., E. Boston, MA 02128
MacDonald, A., 28 Second Ave., Denville, NJ 07834
MacDonald, P., 19 Elston St., Somerville, MA 02144
MacDonald, T., 75 Oak St., Fall River, MA 02720
MacGillivray, K., 91 Redlands Rd., W. Roxbury, MA 02132
MacHesney, M., Main Road, W. Granville, MA 01829
MacInnis, P., 84 Grant St., Somerville, MA 02145
Mack, T., 1473 Westbrook St., Portland, ME 04102
MacKenzie, R., 15 Peacedale Circle, Needham, MA 02192
Mackles, L., 318 Richards Ave., Portsmouth, NH 03801
MacLeod, B., 101 Oak St., Foxboro, MA 02035
MacMillan, D., 111 Willow Ave., Bradford, MA 01830
MacSweeney, A., 94 Oak St., Stoneham, MA 02180

Maddern, S., 70 Hawthorne Dr., Cheshire, CT 06410
Madigan, S., 25 Hobart La., Cohasset, MA 02025
Magdalenski, D., Box 113A RFD #1, Housatonic, MA 01236
Magee, W., 5 Robalene Dr., Goshen, NY 10924
Maggos, C., Fairmount Addition, Alton, IL 62002
Maguire, J., 21 Pilgrim Rd., Milton, MA 02186
Maguire, K., 308 Hovey St., Lowell, MA 01852
Maguire, M., 17 Stuyvesant Oval, New York, NY 10009
Mahoney, D., Bedford, La., Lincoln, MA 01773
Mahoney, M., 36 Homestead Pk., Needham, MA 02192
Mahoney, S., 970 Central Ave., Needham, MA 02192
Mahr, C., 230 Florence Rd., Waltham, MA 02154
Maier, M., 27 Briarwood Dr., Short Hills, NJ 07078
Maiocco, M., 177 Lexington St., Woburn, MA 01801
Malavarca, R., 10 Crest Cir., So. Orange, NJ 07079
Malloy, D., 57 Revonah Ave., Stamford, CT 06905
Malluzzo, G., Somerset La., Putnam Valley, NY 10579
Malone, J., 21 Lake St., Middleton, MA 01949
Malone, W., RD #1, Sugar Valley, GA 30746
Maloney, A., 198 Collins Rd., Newton, MA 02168
Maloney, K., 8 Lawrence Rd., Wellesley, MA 02181

Maloney, T., 36 Robken Rd., Roslindale, MA 02131
Mammola, D., 25 Grant St., Somerville, MA 02145
Mancuso, M., 7 Leeward La., Rochester, NY 14618
Mandujano, J., 319 East 116 St., Chicago, IL 60628
Manley, J., 159-26 Harlem River D, New York, NY 10039
Manning, S., 101 Ridge Rd., Milton, MA 02187
Manoni, L., 73 Robeth La., Wethersfield, CT 06109
Manoogian, D., 137 School St., Watertown, MA 02172
Mansfield, J., 720 W. Deerpath, Lake Forest, IL 60045
Mantini, S., 70 Simpson Ave., Somerville, MA 02144
Manzi, L., 504 Fairhill St., Willow Grove, PA 19090
Manzo, D., 56 Stoddard Rd., Waterbury, CT 06708
Maples, T., 170-24 130th St., Jamaica, NY 11434
Mara, J., 54 Aletha Rd., Needham, MA 02192
Mara, S., 16 Park Drive South, Rye, NY 10580
Marcy, E., Glendale Tr., Kinnelon, NJ 07405
Marden, C., 32 Miller Rd., Darien, CT 06820
Marengi, L., 63 County St., Peabody, MA 01960
Mares, L., 184 Tennent Ave., Pinole, CA 94564
Margarida, J., Ferrer #21 S. Patricio, Caparra Hts., PR 00920
Marino, L., 23 Mason St., Warren, RI 02885

Markell, P., 194 Lawrence Dr., Longmeadow, MA 01106
Markiewicz, C., 6202 Kenyon Ave., Cleveland, OH 44105
Markowitz, M., 17 Stemmer Dr., Clark, NJ 07066
Marks, B., 11 George St., Newton, MA 02158
Marks, D., 4 Amvets Ave., Falmouth, MA 02540
Markuns, A., 119 G St., S. Boston, MA 02127
Maronich, M., 80 Ralph St., Bridgeport, CT 06606
Marotto, B., 235 Parsons St. #3, Brighton, MA 02154
Marran, M., Main St., New London, NH 03257
Martelon, K., 14 Eighth Ave., Milford, CT 06460
Martignetti, C., 71A Surrey St., Brighton, MA 02135
Martin, H., 1804 N. Hampshre Av. NW, Washington, DC 20009
Martin, J., Bx 146 RFD #1, Newport, NH 03773
Martin, M., 123 Spruce Rd., Norwood, MA 02002
Martin, S., Wilbraham & Monson AC, Wilbraham, MA 01095
Martin, T., 75 Little Fawn Rd., Southington, CT 06489
Martinez, J., 52 King's Court #6B, Santurce, PR 00911
Maslowski, M., 89 Hawthorn St., Newton, MA 02158
Massa, F., 53 Coburn Terr., Everett, MA 02149
Masterson, M., 11 Embassy Rd. #35, Brighton, MA 02135
Mastrandrea, K., 9 Proctor Dr., W. Hartford, CT 06117
Mastrantonio, M., 53 Quincy St., Quincy, MA 02169
Mastro, F., 23 Wigglesworth St., Boston, MA 02120
Mathieu, M., 26 Canterbury Tpke, Norwich, CT 06360
Matosantos, G., 30 Caoba St., Lasmarias, Santurce, PR 00913
Matthews, N., 94 View Tr., East Haven, CT 06512
Mauriello, M., 72 Bayrd St., Malden, MA 02148
Maxwell, C., 48 Pine Ter E., Shorthills, NJ 07078
Maxwell, P., 48 Pine Tr. East, Shorthills, NJ 07078
Mayer, M., 377 Russett Rd., Chestnut Hill, MA 02167
McAllister, C., 15 Wilson La., Rockville Center, NY 11570
McAuliffe, E., 4 Cary Ave., Milton, MA 02186
McBournie, J., 32 Hovey St., N. Quincy, MA 02171
McBride, E., Valley Rd. Wilson Pt., South Norwalk, CT 06854
McCann, B., 4 Thurber St., Framingham, MA 01701
McCann, G., 24 Kipling Rd., Wellesley, MA 02181
McCarthy, A., 4 Longworth Rd., Worcester, MA 01602
McCarthy, B., 90 Adams St., New Britain, CT 06052
McCarthy, C., 143 Otis St., Hingham, MA 02043
McCarthy, D., 599 Svahn Dr., Valley Cottage, NY 10989
McCarthy, Eileen, 33 Athol St., Allston, MA 02134
McCarthy, P., 158 Parmenter Rd., W. Newton, MA 02165
McCarty, A., 29 Bates Drive, Nashua, NH 03060
McCauley, P., 939 Nantasket Ave., Hull, MA 02045
McClintock, B., 230 Pelham Rd. #2E, New Rochelle, NY 10801
McCobb, A., 11 Driftwood La., Norwalk, CT 06851
McCobb, D., 11 Driftwood La., Norwalk, CT 06851
McCormick, K., 22 Oakwood Rd., Allendale, NJ 07401
McCourt, G., 3 Dukes Rd., Wellesley, MA 02181
McCourt, P., 3 Dukes Rd., Wellesley Hills, MA 02181
McCoy, D., 7605 Morningside Dr., Washington, DC 20012
McCready, D., 865 La Grange St., W. Roxbury, MA 02132
McCrory, F., 14308 Morton Hall Rd., Silver Springs, MO 20906
McCrory, M., 400 Wellington Dr., Charlottesville, VA 22901
McCue, C., 84 Bellefontaine Ave., Framingham, MA 01701
McCue, L., 290 Clyde St., Brookline, MA 02167
McCue, T., 44 Oak Ave., Belmont, MA 02178
McCurdy, J., 19 Talbot St., Malden, MA 02148
McCusker, R., 64 Becket Rd., Belmont, MA 02178
McDermott, J., 10 Concord Rd., Watertown, MA 02172
McDermott, M., 106 School House La., Ardmore, PA 19003

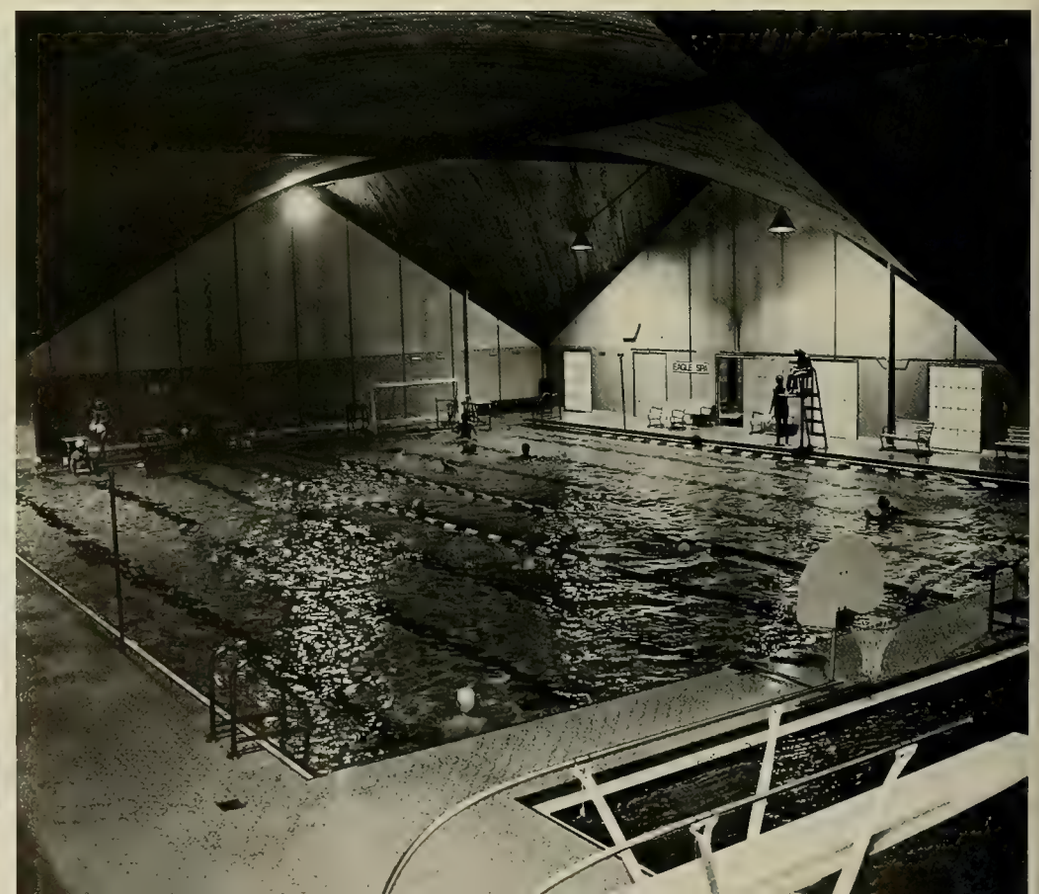

McDermott, S., 57 Pratts Mill Rd., Sudbury, MA 01776
McDevitt, T., 15 Wedgewood La., Barrington, RI 02806
McDonald, J., 79 Wendell St., Winchester, MA 01890
McDonald, M., 101 Bertrand Dr., Princeton, NJ 08540
McDonald, M., 130 Sherbrook Rd., Williamsville, NY 14221
McDonnell, L., 372 Provencal, Grosse Pointe, MI 48236
McDonough, D., 209 Pleasant St., Walpole, MA 02032
McDonough, V., 36 Green St., Watertown, MA 02172
McElhiney, D., 10 Pilgrim Rd., Woburn, MA 01801
McElligott, E., 854 Union St., Brooklyn, NY 11215
McGah, I., 37 Warren Ave., Woburn, MA 01801
McGarey, S., 459 Old Stamford Rd., New Canaan, CT 06840
McGhee, R., 17 W. Branch Rd., Westport, CT 06880
McGillicuddy, C., PO BX 51, Woods Hole, MA 02543
McGillivray, C., 247 Asylum Rd., Warwick, RI 02886
McGinnis, S., 300 Pebblebrook Rd., Northbrook, IL 60062
McGonagle, S., 929 Comm. Ave., Newton Centre, MA 02159
McGovern, L., 246 Central St., Auburn, MA 01501
McGovern, M., 109 Purdon Ave., Lynn, MA 01905
McGrath, K., 1442 Hazelwood Tr., Plainfield, NJ 07060
McGrath, P., 14 Perkins Rd., Winchester, MA 01890
McGrory, S., 21 Burkeside Ave., Brockton, MA 02401
McGuiness, M., 59 S. Mammoth Rd., Manchester, NH 03103
McHale, M., 617 Stage Rd., Monroe, NY 10950
McIntosh, D., 313 NE 92nd St., Miami Shores, FL 33138
McIntyre, J., 688 Forest St., Kearny, NJ 07032
McIntyre, K., 300 Cabot St., Newtonville, MA 02160
Mcisaac, C., Provost Pl., Mahopac, NY 10541
McKay, S., 34 New Balch St., Beverly, MA 01915
McKearney, J., 115 Elmer Rd., S. Weymouth, MA 02190
McKendall, M., 185 Freeman Pkwy., Providence, RI 02906
McLaughlin, M., 160 Savannah Ave., Mattapan, MA 02126
McLaughlin, T., 17 Isaac Davis Rd., Concord, MA 01742
McMahon, L., 543 Gracey Ave., Meriden, CT 06450
McMahon, R., 3 Moreland Ave., Newton Ctr, MA 02159
McManus, M. 82 Cantebury La., Long Meadow, MA 01106
McMonagle, M., 805 N. Fairway Rd., Glenside, PA 19038
McMorrow, T., 15 Evans Rd., Needham, MA 02192
McNally, C., 26 Cambria St., Somerville, MA 02143
McNally, J., 1230 Pleasant Valley, Baltimore, MD 21228
McNally, J., Old Army Rd., Basking Ridge, NJ 07920
McNamara, D., 48 Sherwood Rd., Ridgewood, NJ 07450
McNamara, K., 102 Rosewell Meadow, Dewitt, NY 13214
McNamara, Z., 21 Berkshire, St. Louis, MO 63117
McNeil, P., 30 Ardsmoor Rd., Melrose, MA 02176
McNeil, W., 32 Ridge Ave., Dedham, MA 02026
McNulty, S., 62 Montclair Ave., Roslindale, MA 02131
McPhail, J., 23 Allen Rd., Winchester, MA 01890
Meegan, J., 178 Hazelwood Dr., Westbury, NY 11590
Meehan, B., 81 Jefferson Rd., Farmingdale, NY 11735
Meehan, E., 8 Bradley St., Plymouth, PA 18651
Meehan, M., 900 Stony La., Gladwyne, PA 19035
Meehan, R., 41 Oak St., Belmont, MA 02178
Meier, R., 5132 Baltan Rd., Washington, DC 20016
Melchiorre, A., 627 Monroe St., Berwick, PA 18603
Melisi, M., 85 Carroll St., Chelsea, MA 02150
Mellett, P., 3 Philips St., Walpole, MA 02081
Melville, E., 31 Rockledge Rd., Newton, MA 02161
Melville, W., 16 Kensington Court, Hempstead, NY 11550
Melvin, M., 250 Nassau Ave., Manhasset, NY 11030
Mendizabal, L., 59-21 Calloway St., Forest Hills, NY 11358
Menno, J., 11 Orleans Rd., Norwood, MA 02062
Mericantante, D., 26 Lockeland Rd., Winchester, MA 01890

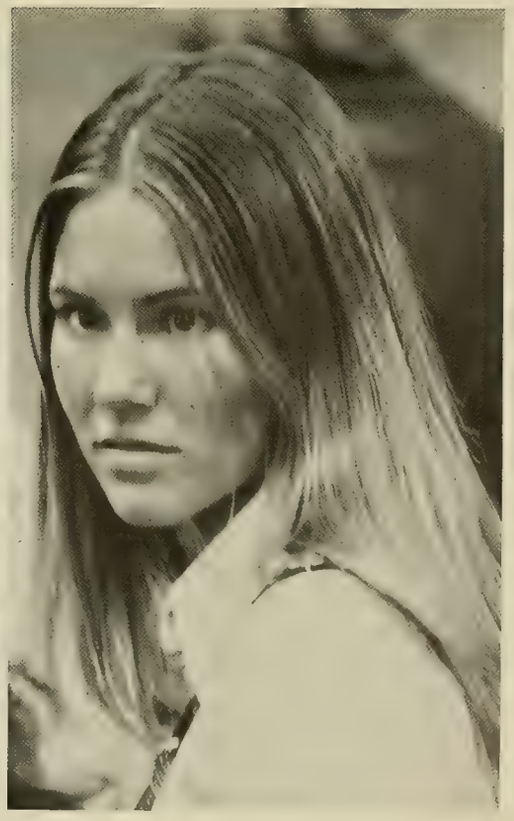

Merrill, K., 6 Spencer La., Warren, NJ 07060
Messina, M., 190 Brewster Ave., Braintree, MA 02184
Meszaros, M., 51 George Ave., Edison, NJ 08817
Mezias, D., 30 E. Eaton St., Bridgeport, CT 06604
Micek, A., 631 Montgomery Sch La., Wynnewood, PA 19096
Michaels, D., 4 Orchard Tr., Salem, MA 01970
Micheli, P., 31 Sherwood Rd., Medford, MA 02155
Midey, C., 88 State St., Seneca Falls, NY 13148
Miele, J., 39 Harrington Dr., Johnston, RI 02919
Mikkelsen, K., 905 Knollwood Rd., White Plains, NY 10603
Miles, D., 2 First St., Garden City, NY 11530
Miles, G., 84 Highgate Rd., Marlboro, MA 01752
Miles, R., 31 Goodrich Rd., Jamaica Plain, MA 02130
Miley, J., 2767 Carr Court, Yorktown Hts, NY 10598
Milkosky, D., 2500 Klem Ave., Linden, NJ 07036
Miller, M., 32 Oakwood Dr., Monroe, CT 06468
Miller, S., 5 Colonial Rd., Woburn, MA 01801
Miller, T., 21 James St., Burlington, MA 01803
Miller, T., 1060 Newbridge Rd., N. Bellmore, NY 11710
Milligan, J., 15 Winterset La., W. Hartford, CT 06117
Milligan, J., 39 Bowditch Rd., Jamaica Plain, MA 02130
Millin, A., 101 Hill St., Norwood, MA 02062
Minardi, W., 9 Fordham Rd., Hicksville, NY 11801
Minear, K., 30 Ross St., Medford, MA 02155
Mirabile, N., 26 Windsor Tr., Waltham, MA 02154
Miragliotta, A., 110 Woodcrest Dr., N. Andover, MA 01845
Miranda, M., 13 Old Stagecoach Rd., Bedford, MA 01730
Miranda, P., 104 Cottage St., Melrose, MA 02176
Mitton, E., 23 Forest Hill Rd., Wayland, MA 01778
Mizzi, P., 15 Paulette Dr., Danvers, MA 01923
Molick, D., 27 S. 5th St. W., Aurora, MN 55705
Molina, C., H4 Blue Hill Gdn Hill, Bayamon, PR 00619
Molloy, S., 36 Alba Rd., Wellesley, MA 02181
Moloney, M., 35 Jewett St., Newton, MA 02158
Montuori, K., 12 Paddock La., Lexington, MA 02173
Monz, J., 289 85th Ave., Floral Park, NY 11001
Mooncai, K., 40 Endicott St., Westwood, MA 02090
Mooney, D., 589 Washington G, Grosse Point, MI 48230
Mooney, E., 139 Eddy La., Northfield, IL 60093
Mooney, R., 3 Pin Hook La., Pittsford, NY 14534
Moore, E., 31 Camp St., Paxton, MA 01612
Moore, E., 927 Adams St., Dorchester, MA 02124
Moore, G., 2610 Cromwell Rd., Bon Air, VA 23235
Moore, M., 1333 Sleepy Hollow Rd., Glenview, IL 60025
Moore, P., 895 Huntington Ave., Boston, MA 02115
Moran, C., Pine St., Dover, MA 02030
Moran, C., 100 Morton St., Waltham, MA 02154
Moran, E., 4010 West 90 St., Prairie Village, KS 66207
Moran, J., 14 Sunset Park, Up Montclair, NJ 07043
Moran, P., 23 Beacon St., Natick, MA 01760
Morgan, D., 9 Pierce Avenue, Everett, MA 02149
Moriarty, D., 249 W. Central Ave., Pearl River, NY 10965
Moriarty, J., 10 Golf La., Huntington, NY 11743
Moriarty, T., 973 Cove Rd., Stamford, CT 06902
Morin, M., 208 Adams St., Agawam, MA 01001
Morley, B., 260 Stoney Lea Rd., Dedham, MA 02026
Morris, P., 162 Hanover St., Fall River, MA 02720
Morrison, J., 111 Menlo Ave., W. Lynn, MA 01905
Morrissey, A., 212 Powder House Blvd., Somerville, MA 02144
Morrissey, R., 1506 Henry Av., Mamoroneek, NY 10543
Moschella, T., 887 Commonwealth Ave., Newton Centre, MA 02159
Mosely, L., 54 Corona St., Dorchester, MA 02125

Moss, W., 38 Beech St., Maywood, NJ 07607
Mossman, D., 21 Francis Ave., Lunenburg, MA 01462
Mottolese, J., 120 S. Manning Blvd., Albany, NY 12203
Moynihan, M., 36 Delta Ln., Scituate, MA 02066
Mucciarone, D., 11 Upland Rd., Everett, MA 02149
Muir, R., 16 Sunny Reach Dr., W. Hartford, CT 06117
Mulcahey, J., 10 Van Winkle St., Dorchester, MA 02124
Mulhern, M., 221 Greenway Rd., Ridgewood, NJ 07450
Mullaney, J., Nichols Rd., Amherst, NH 03031
Mullen, D., 5 Temple St., Framingham, MA 01701
Mullen, J., 218 Hastings St., Pittsburgh, PA 15206
Mullen, M., 17 Beech St., Woodsville, NH 03785
Mullenholz, R., 9610 Bellevue Dr., Bethesda, MD 20014
Muller, B., 8 Princeton Ave., Neptune, NJ 07753
Mulroney, T., 21 St. James Pl., Hempstead, NY 11550
Murano, C., 99 Highland St., Chelsea, MA 02150
Murdock, B., Old Limerick Rd., Biddeford, ME 04005
Murphy, A., 53 Lincoln Way, Cambridge, MA 02140
Murphy, D., 158 Winding River Rd., Wellesley, MA 02181
Murphy, G., 145 Cleveland Ave., S1 New York, NY 10308
Murphy, G., 625 Kingsbridge La., Ridgewood, NJ 07450
Murphy, J., 8 Westland Ave., Winchester, MA 01890
Murphy, J., 14 Brown St., Palmer, MA 01069
Murphy, J., 205 Stelle Ave., Plainfield, NJ 07060
Murphy, J., 131 Dent St., W. Roxbury, MA 02132
Murphy, K., 18 Rowe St., Melrose, MA 02176
Murphy, M., 136 Arnold Rd., Norwood, MA 02062
Murphy, M., 381 High St., Randolph, MA 02368
Murphy, M., 183 Danforth St., Framingham, MA 01701
Murphy, P., 70 Pearl St., Everett, MA 02149
Murphy, R., PO BX 201, Scarboro, ME 04074
Murphy, R., 3 Finger La., W. Hartford, CT 06170
Murray, M., 158 Train St., Dorchester, MA 02122
Murray, R., 106 Waban Hill Rd., Newton, MA 02167
Muth, L., 116 Brooks St., Brighton, MA 02135
Najarian, M., 10 Arland Dr., Pawtucket, RI 02861
Namnoum, M., 241 N. Main St., W. Hartford, CT 06107
Nanos, F., 145 Howe St., Natick, MA 01760
Nardone, C., 20 Brooks Rd., Harwichport, MA 02646
Narod, J., 231 Freeman St., Brookine, MA 02146
Nascimbeni, L., 72 Old Farms Rd., Avon, CT 06001
Navickas, L., 19 Elmhurst Rd., Newton, MA 02158
Nealon, T., 65 Hayden Row, Hopkinton, MA 01748
Neary, M., 76 Moffatt Rd., Salem, MA 01970
Needham, C., PO Box CN, Shelter Island, NY 11964
Nelson, N., 140 Hun Rd., Princeton, NJ 08540
Nemia, F., Albany Post Rd., Walden, NY 12586
Nevares, J., 16 Suchville St., Bayamon, PR 00619
Newman, G., 82 Grove St., Scituate, MA 02066
Newman, T., 79 Morton Rd., Swampscott, MA 01907
Nicholas, B., 91 Little E. Neck Rd. S., Babylon, NY 11702
Nichols, N., 66 Montgomery Av., Pittsfield, MA 01201
Nichols, W., 17 Barrieau Ct., Newtonville, MA 02160
Nicoletti, T., 111 Hull St., Bristol, CT 06010
Nicoll, C., 14 Crest Pl., Milford, CT 06460
Niechwiadowicz, 80 Cloverleaf Rd., Leominster, MA 01453
Nolan, E., 27 Damon Ave., Melrose, MA 02176
Nolan, E., 17 Hampden Ave., Brockton, MA 02401
Nolan, P., 47 Whitney Ridge Terr., No Haven, CT 06518
Noonan, K., 50 Nobscot Rd., Weston, MA 02193
Norton, F., 29 Berry St., Framingham, MA 01701
Norton, M., 60B Memorial Dr., E. Weymouth, MA 02189
Norton, T., 95 Dedham Rd., Warwick, RI 02888

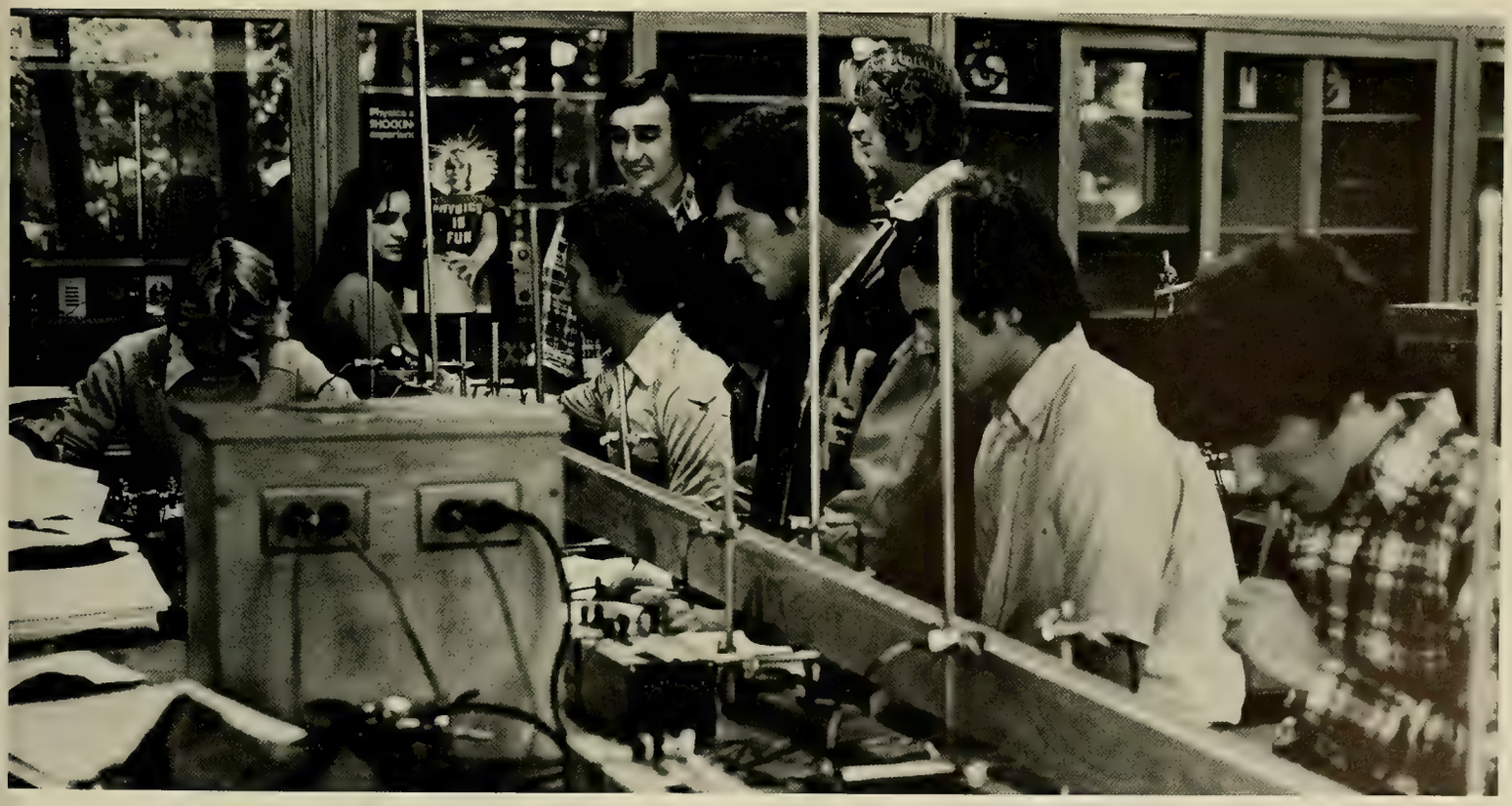

Nowak, M., 174 Newbury St., Chicopee, MA 01013
Nuccio, S., 93 Hawthorne Ave., Needham, MA 02192
Nye, C., 82 Main St., Yarmouth, ME 04096
O'Brien, A., 8 Fernway, Winchester, MA 01890
O'Brien, B., 78 Peddrick Rd., Wayne, PA 19087
O'Brien, C., 290 S. Manning Blvd., Albany, NY 12208
O'Brien, C., 10 Sheldon St., Roslindale, MA 02131
O'Brien, D., 322 Wildwood Rd., Ronkonkoma, NY 11779
O'Brien, K., 488 High St., Fall River, MA 02720
O'Brien, P., 105 Oakland Ave., Arlington, MA 02174
O'Brien, T., 10013 N. 13th St., Fort Dodge, IA 50501
O'Brien, T., 1102 East 38th St., Brooklyn, NY 11210
O'Clair, R., 727 W. Hollis St., Nashua, NH 03060
O'Connell, K., 5 Webster St., Milford, NH 03055
O'Connell, M., 44 Cedarwood Ave., Waltham, MA 02154
O'Connell, P., 32 Willard Ave., Worcester, MA 01602
O'Connell, S., 28 Longlots Rd., Westport, CT 06880
O'Connor, D., 30 Seagrave Rd., Cambridge, MA 02140
O'Connor, G., 81 Marlboro St., Waterbury, CT 06705
O'Connor, J., 30 Edgemont St., Roslindale, MA 02131
O'Connor, M., 58 Chestnut St., Charlestown, MA 02129
O'Connor, S., 7 Crestview Terr., Convent Sta., NJ 07961
O'Connor, V., 417 E. 19th St., Brooklyn, NY 11226
O'Conor, J., 1068 S. Antonio Ck.Rd., Santa Barbara, CA 93111
O'Dea, C., 40 Rustlewood Rd., Milton, MA 02187
O'Donnell, B., 39 Horace Rd., Belmont, MA 02178
O'Donnell, F., 12 Woodcliff Dr., Madison, NJ 07940
O'Donnell, M., 42 Farley Rd., Scarsdale, NY 10583
O'Donnell, S., Bates Cove, Webster, MA 01570
O'Grady, W., 124 Boulevard St., W. Springfield, MA 01089
O'Hara, C., 12 Gulliver St., Milton, MA 02186
O'Hara, D., 38 Holmes Tr., Plymouth, MA 02360
O'Hara, J., 2 Mackintosh St., Franklin, MA 02038
O'Hara, P., 20 Tunstall Rd., Scarsdale, NY 10583
O'Hora, C., 1639 N. Washington Ave., Scanton, PA 18509
O'Keefe, J., 70 Morgan St., Melrose, MA 02176
O'Keefe, T., 209 Willow Dr., Briarcliff Manor, NY 10510
O'Leary, J., 85 Richardson Rd., Melrose, MA 02176
O'Leary, S., 16 Edwardel Rd., Needham, MA 02192
O'Loughlin, G., 60 Locust La., Needham, MA 02192
O'Malley, K., 64 Carol Dr., Dedham, MA 02026
O'Malley, K., 57 Magnolia Rd., Milton, MA 02186
O'Neill, J., 9 Marilyn Dr., Canton, MA 02021
O'Neill, S., 20 Fairoaks La., Cohasset, MA 02025
O'Reilly, L., 3 Cricklewood, Norwalk, CT 06851
O'Shea, E., 5 Windsor Dr., Park Ridge, NJ 07656
O'Toole, R., 27 North Rd., Cromwell, CT 06416
Oates, K., 445 Parker Dr., Pittsburg, PA 15216
Obermeier, R., 47 Griswold Dr., Kensington, CT 06037
Ohanian, H., 41 Homestead, Warwick, RI 02889
Olinits, M., 118 Kado St., Wilkes Barre, PA 18705
Oliver, K., 45 Oak St., Cohasset, MA 02025
Oliver, R., Box 3623 F. Oliver, Ponce, PR 00731
Olson, J., 60 Ivy La., Newington, CT 06111
Omer, A., Bx 2302 Brandeis Univ., Waltham, MA 02154
Oris, P., 42 Park Av., Naugatuck, CT 06770
Oro, D., 36 Knowles Ave., Stoughton, MA 02072
Ortolani, A., 60 Warren Ave., Plymouth, MA 02360
Ostaski, W., 61 Greenwood Ave., Swampscott, MA 01907
Ostiguy, J., 909 E. Fourth St., S. Boston, MA 02127
Ostroff, S., 99 Winchester St., Brookline, MA 02146
Otis, K., 335 Wolcott Hill Rd., Wethersfield, CT 06109
Ouellet, J., Locust St., S. Hampton, NH 01913

Owen, P., 17 Tumblebrook Dr., Vernon, CT 06066
Owens, M., 8 Wood Rd., Branford, CT 06405
Owings, M., 38 Harvard St., Walpole, MA 02081
Packer, J., 44 Powder House Terr., Medford, MA 02155
Page, F., 800 Olive Dr., Cloverly, MD 20904
Page, P., 1070 SE 6th Terr., Pompano Bch., FL 33060
Paglia, G., 5 Deerfield La., Up Saddle River, NJ 07458
Paglia, J., 141 Cypress St., Newton Ctre., MA 02159
Paglia, P., 5 Deerfield La., Up Saddle River, NJ 07458
Paige, R., 67 Kingsdale St., Boston, MA 02124
Paison, F., 569 Winthrop St., Medford, MA 02155
Palmer, C., 13 Wesley Dr., Leicester, MA 01524
Pane, C., 28 Deer Hill Ave., Danbury, CT 06810
Paone, A., 24 Morrison Ave., Wakefield, MA 01880
Paone, T., 73 Sewall St., Revere, MA 02151
Paparozzi, A., 215 Stanley Ave., Hasbrouck Hts., NJ 07604
Papetsas, T., 70 Commercial St., Provincetown, MA 02657
Papoulias, C., 15 Common St., Belmont, MA 02178
Pascale, J., 12 Heatherhill La., Woodcliff Lake, NJ 07675
Pasquale, G., 58 Hastings La., Medford, MA 02155
Passanese, J., 338 Waverley St., Belmont, MA 02178
Patenaude, B., 71 Linden Dr., Somerset, MA 02726
Patrie-I., 116 Grandview Ave., Winthrop, MA 02152
Patten, A., 2 Dudley Rd., Wellesley, MA 02181
Patterson, R., 41 Grant Ave., E. Rockaway, NY 11518
Paul, C., Metacomet Rd., Farmington, CT 06032
Pavlock, M., 190 Lenape La., Berkeley Hts., NJ 07922
Payne, K., 35 Seneca Rd., Rochester, NY 14622
Pederzoli, K., 20 E. Walnut St., Milford, MA 01757
Pedulla, P., 31 Brentwood Rd., Chelmsford, MA 01824
Pellegrini, E., 559 Centre St., Newton, MA 02158
Pendergast, J., 193 Shaw St., Braintree, MA 02184
Pepin, M., 49 Clark St., Easthampton, MA 01027
Perez, R., 27 Decorie Dr., Wilbraham, MA 01095
Perkins, D., 165 Green St., Shrewsbury, MA 01545
Perreault, J., 280 Stanwood Dr., New Britain, CT 06053
Perry, S., 743 Fairmont St. NW, Washington, DC 20001
Persico, D., 141 Edgewood Rd., Westwood, MA 02090
Persson, N., 28 Paulin Ave., Brockton, MA 02402
Petersen, D., 31 Cold Spring Rd., Holliston, MA 01746
Peterson, J., 477 Aran Hill Rd., Fairfield, CT 06430
Peterson, S., 57 Swain Rd., Wilmington, MA 01887
Petrella, D., 22 Hyde St., Quincy, MA 02169
Pettee, S., 91 Echo Hill Dr., Stamford, CT 06903
Petti, P., 34 Oxford Rd., White Plains, NY 10605
Pfaff, C., 214 Univ. Ave., Ithaca, NY 14850
Pfeiffer, J., 14 Sherry La., Darien, CT 06820
Pfeil, P., 6 Amesbury St., W. Roxbury, MA 02132
Phalen, P., 34 Chickering Rd., Norwood, MA 02062
Piantedosi, J., 184 Warren St., Watertown, MA 02172
Pica, J., Piccioni 1115, Condado, PR 00907
Picariello, D., 10 Colwell Dr., Dedham, MA 02026
Pickett, J., 141½ Sixth St., Dover, NH 03820
Picone, F., 8009-15th Ave., Brooklyn, NY 11228
Pierce, J., 14 Willow St., Shrewsbury, MA 01545
Piette, B., 904 Mendon Rd., Woonsocket, RI 02895
Pinta, B., 12 Fay La., Needham, MA 02194
Piser, M., 20 Olmstead La., Ridgefield, CT 06877
Poggi, J., 35 Sylvan Rd., High Bridge, NJ 08829
Poire, K., 63 Grafton St., Arlington, MA 02174
Poisson, J., 333 Old Marsh Hill Rd., Dracut, MA 01826
Pollard, N., 77 Longmeadow St., Longmeadow, MA 01106
Pollock, A., 87 Dartmouth Rd., Massapequa, NY 11758

Polosjuk, A., 2 Atherton Pl., Roxbury, MA 02119
Pomon, P., 30 Mattatuck Rd., Bristol, CT 06010
Popp, S., 36 Christine Ave., Rockland, MA 02370
Porcelli, E., 11 Hering Rd., Montvale, NJ 07645
Pote, B., Fiske Hill Rd., Sturbridge, MA 01566
Pou, J., De Diego #8, Ponce, PR 00731
Poulin, D., Norwood Ct., N. Oxford, MA 01537
Powers, A., 6 Carlotta St., Dorchester, MA 02122
Powers, C., 319 Powder Point Ave., Duxbury, MA 02332
Powers, W., 860 Lincoln St., Winnetka, IL 60093
Prendergast, S., 940 Meadow La., Schenectady, NY 12309
Pugsley, S., 70 Pleasant St., Dorchester, MA 02125
Purcell, B., 218 Willow Ave., Somerville, MA 02144
Purcell, D., 4 Tina Ave., Pelham, NH 03076
Purchase, T., 66 Kensett Rd., Manhasset, NY 11030
Quann, S., 30 Longfellow Rd., Norwood, MA 02062
Quinn, E., 176 Chestnut St., N. Andover, MA 01845
Quinn, J., 47 Mercury St., S. Weymouth, MA 02188
Quinn, J., 1 Vanderbilt Ct., Paramus, NJ 07652
Quinn, M., 20 Adams St., Newtonville, MA 02160
Quinn, M., 8 Noel Pl., Smithtown, NY 11787
Quinn, M., 97 Adams Ave., Newton, MA 02165
Quinn, T., 5 Sylvia St., Lexington, MA 02173
Quiroga, V., 264 Country Way, Needham, MA 02192
Quish, W., 10 Drury La., W. Hartford, CT 06117
Raboin, S., 23 Tilton Ave., Lunenburg, MA 01462
Raczkowski, A., 7 Herbert St., Salem, MA 01970
Radwanski, W., 123 Diamond Ave., Plainville, CT 06062
Raiche, L., 2 Glencrest Ave., Dover, NH 03820
Rakers, D., 126 West St., Weymouth, MA 02188
Ramieri, R., 890 River Ave., Providence, RI 02908
Ramos, J., 154 Princeton Ave., Statin Is., NY 10306
Randall, C., 25 Norris Ave., Pawtucket, RI 02861
Rando, M., 30 Nutting Rd., Waltham, MA 02154
Ranta, K., 5 Wesson Tr., Northboro, MA 01532
Rapczinski, L., 677 Wahsington St. #3, Brookline, MA 02146
Raphael, B., 1 Russell Circle, Framingham, MA 01701
Rapoza, A., 43 Wilson St., S. Dartmouth, MA 02748
Rauch, C., 62 Linden Pl., Summit, NJ 07901
Raudonis, W., 136 Manchester St., Nashua, NH 03060
Reagan, R., 117 Arlington St., Leominster, MA 01453
Reardon, E., 65 Elm St., Charlestown, MA 02129
Reardon, M., 504 Woodin St., Hamden, CT 06514
Rebello, D., 93 Grattan St., Fall River, MA 02721
Redl, F., Route 44, Pleasant Valley, NY 12569
Redmond, T., 154 Main St., Hingham, MA 02043
Redmond, W., 22032 Westchester Rd., Shaker Heights, OH 44122
Reese, M., 80 Hancock St., Everett, MA 02149
Regan, C., 82 High St., Charlestown, MA 02129
Regan, D., 456 G Mayflower Court, Martinsville, NJ 08836
Regan, N., 21 Columbus Ave., Haverhill, MA 01830
Regan, T., 301 Adams Ave., River Edge, NJ 07661
Rego, C., 3240 N. Main St., Fall River, MA 02720
Reid, M., 46 Sherburne Rd., Wethersfield, CT 06109
Reid, P., 1 Center Dr., Paxton, MA 01612
Reidy, R., 244 Main St., Hingham, MA 02043
Reilly, D., 65 Dartmouth St., Garden City, NY 11530
Reilly, D., 705 Chamblee La., Creve Coeur, MO 63141
Reilly, R., 16 Third St., Medford, MA 02155
Reinhardt, T., 44 Thornley Dr., Chatham, NJ 07928
Reissis, P., 46 Temple St., Arlington, MA 02174
Remillard, P., 1085 West 60th St., Hialeah, FL 33012
Reyes, A., 375 NE 94th St.,

Miami Shores, FL 33138
Reynolds, M., 799 Court St., Brockton, MA 02402
Riccio, R., 74 Raymond Hall Dr., N. Attlesboro, MA 02760
Rice, D., 5 Brookshire Rd., Worcester, MA 01609
Rice, J., 3268 Waubenoor Dr., Green Bay, WI 54301
Richards, P., 20 Schwenker Pl., Fair Haven, NJ 07701
Richardson, B., 4 Sixth St., Hull, MA 02045
Richardson, P., 15 Devon Rd., Middletown, NJ 07748
Ricketts, S., 16 Clifford Ct., Hingham, MA 02043
Rieveley, W., 222 H St., Apt. B., Chula Vista, CA 92010
Ridgelhaupt, J., 87 Cambria Ct., Pawtucket, RI 02860
Ring, D., 12 Tyler Dr., Sandwich, MA 02563
Ring, D., 24 Radcliff Blvd., Glen Head, NY 11545
Ringelmann, P., 68 Cardinal Ave., Albany, NY 12208
Rinko, R., 230 Fourth St., Passaic, NJ 07055
Ritger, J., 172 Commonwealth Ave., New Providence, NJ 07974
Roache, D., 156 Colonial Rd., New Canaan, CT 06840
Robbins, J., 5 Laurel St., Longmeadow, MA 01106
Roberts, K., 1000 Tanley Rd., Silver Spring, MD 20904
Roberts, L., 288 Burns St., Forest Hills, NY 11375
Roberts, R., 76 Ashtree La., Schenectady, NY 12309
Robinson, L., 20 Lytle St., Princeton, NJ 08540
Roche, A., 1091 Water St., Fitchburg, MA 01420
Roche, B., 17 Centerport Rd., Greenlawn, NY 11740
Rockefeller, M., 96 Sylvan Dr., Morris Plains, NJ 07950
Roder, M., 76 Norman St., Gardner, MA 01440
Rodriguez, M., 265 Livonia Ave., Brookly, NY 11212
Rogers, M., 86 Lexington Ave., Cambridge, MA 02138
Roissier, J., 2286 Klocknor Rd., Trenton, NJ 08690
Rokitowski, J., 28 Slater St., Amsterdam, NY 12010
Ronzio, M., 44 Crosby St., Arlington, MA 02174
Rooke, M., 143 Farmington Ave., Longmeadow, MA 01106
Roome, R., 620 Boston Post Rd., Old Saybrook, CT 06475
Rosales, S., 15 Temple St., Belmont, MA 02178
Rosario, M., 27 Hinsdale St., Swansea, MA 02777
Rose, C., 91 Tarbox St., Dedham, MA 02026
Rosenthal, G., 56 Beatty St., New Britain, CT 06051
Rosin, R., 52 Ledyard Rd., Winchester, MA 01890
Rosito, J., 7 Silvertop La., Cherry Hill, NJ 08002
Ross, C., 115 Carnegie Ave., E. Orange, NJ 07018
Rossello, J., 12 URB Mercedita, Ponce, PR 00731
Rossi, A., 122 Glen Rd., Wellesley, MA 02181
Roth, D., 1945 Bay Blvd., Atlantic Beach, NY 11509
Roth, M., 3230 Streatham Ct., Toledo, OH 43615
Rotondo, P., 112 W. Main St., Avon, CT 06001
Rotunno, J., 2304 Elmwood, Wilmette, IL 60091
Rowley, S., 16 Edward Ave., Adams, MA 01220
Ruel, T., 9 Pine Grove Rd., Hingham, MA 02043
Rufo, G., 19 Nantasket Ave., Brighton, MA 02135
Ruggiero, E., 794 Connie La., Elmont, NY 11003
Rule, R., 10 Bayview Cir., Manhasset, NY 11030
Ruppert, S., 4810 Rockwood Pkwy., Washington, DC 20016
Russell, R., 6741 N. Lockwood St., Lincolnwood, IL 60646
Russo, B., 59 Mink Rd., Providence, RI 02908
Russo, C., 30 Squier St., Palmer, MA 01069
Russo, G., 23 Milano Dr., Saugus, MA 01906
Ryan, D., 20 Ocean Dr. North, Stamford, CT 06902
Ryan, F., 113 Buck La., Haverford, PA 19041
Ryan, J., 1326 Park Ave., River Forest, IL 60305
Ryan, J., 227 Faxon Rd., East Haven, CT 06512
Ryan, M., 340 Baker St., W. Roxbury, MA 02132
Ryan, T., 16 Concord St., Malden, MA 02148
Rynne, M., 7 Broadmeadow Rd., Needham, MA 02192

Sacco, D., 318 William St., Pittsfield, MA 01201
Sadowski, F., 4471 N. 47th St., Milwaukee, WI 53218
Sahagian, C., 23 Cleveland St., Arlington, MA 02174
Salamone, S., 20 Texas Rd., Tewksbury, MA 01876
Salantrie, S., 25 Dogwood Hills Rd., Newburgh, NY 12550
Salera, D., 20 Shawsheen Ave., Wilmington, MA 01887
Saliba, J., 1 Doane Ave., Agawam, MA 01001
Salvatierra, R., Apt. Del Este 61657, Caracas, Venezuela
Sampson, E., 183 Elmwood Rd., Needham, MA 02192
Sampson, S., 18 Grace Rd., Woburn, MA 01801
Samuel, K., 529 N. 36 St., Philadelphia, PA 19104
Sanchez, P., 367 Fernando I., Hato Rey, PR 00918
Sanders, C., 426 West 27th St., New York, NY 10001
Sanford, L., 1554 39th St., W. Palm Beach, FL 33407
Santiago, M., 14 Meadow Crest, Parkersburg, WV 26101
Santilli, R., 170 Lowell St., Lynnfield, MA 01940
Santini, E., 7 Crossbar Rd., Hastings On Hudson, NY 10706
Santini, H., 590 Main St., Medford, MA 02155
Santisi, F., 18 Jefferson Ave., New Brunswick, NJ 08901
Santoianni, J., 16 Plymouth St., Cambridge, MA 02141
Sanzone, S., 81 B Hawthorne Ave., Park Ridge, NJ 07656
Sarno, E., 75 Bethany Rd., Holmdel, NJ 07733
Sarno, J., 50 Colonial Rd., Medfield, MA 02052
Sarno, K., 15 Azalea Dr., Norwood, MA 02062
Sauer, R., 3 Chappelwood Rd., Framingham, MA 01701
Saulnier, T., 133 Pine Hill Circle, Waltham, MA 02154
Savage, P., 3 Pearson Dr., Warwick, RI 02888
Scanlan, T., 10 West St., Belmont, MA 02178
Scanlon, M., 30 Sylvan Ave., Tuckahoe, NY 10707
Scanlon, P., 19 Blue Spruce Dr., Up Saddle River, NJ 07458
Scannell, C., 624 Andover St., Lowell, MA 01852
Scara, R., 5 First Ave., Springlake, NJ 07762
Scardera, L., 31 Sweetmeadow Dr., Cranston, RI 02920
Scarpa, J., 12 New St., Shelton, CT 06484
Schaetzl, W., 88 Clement Tr., N. Quincy, MA 02171
Schaffhauser, E., Plain Hill Rd. RFD #4, Norwich, CT 06360
Schell, B., 31 Monell Pl., Beacon, NY 12508
Scheller, S., PO Box 176, Hackettstown, NJ 07840
Schermerhorn, G., 3 Rothernal Ave., Kinderhook, NY 12106
Schiavo, D., 51 Moonlight Dr., Ballston SPA, NY 12020
Schiff, B., 90 Hull St., Newton, MA 02160
Schimelpfenig, T., 465 Prospect Ave., Oradell, NJ 07649
Schindler, S., 327 Hilltop Rd., Paoli, PA 19301
Schlamp, K., 189 Kemball Ave., Staten Island, NY 10314
Schmoyer, M., 22 S. Glenwood St., Allentown, PA 18104
Schnitzer, L., 155 East 76th St., New York, NY 10021
Schoch, R., 97 President St., Lynn, MA 01902
Schoenfeld, M., 515 Beacon St., Chestnut Hill, MA 02167
Scholl, B., 39 Seven Pines Ave., Cambridge, MA 02140
Schor, M., 31 Hammick Rd., W. Hartford, CT 06107
Schott, D., 48 Lupine St., Wallingford, CT 06492
Schreiber, J., 27 Comm Ave. #2, Chestnut Hill, MA 02167
Schumaker, R., Rd. #1, Hudson, NY 12534
Schwartz, J., 25 Chadwick St., Worcester, MA 01605
Schwarz, E., 172 Washington St., Norwich, CT 06360
Scofield, K., 106 Columbus Ave., Meriden, CT 06450
Seacord, M., 102 Summer St., Medway, MA 02053
Seacord, W., 538 First Parish Rd., Scituate, MA 02066
Sears, W., 336 Patton Dr., Cheshire, CT 06410
Seelig, C., 2 Holly Hill Rd., Amherst, NH 03031
Seltzer, C., 28 Highgate Rd., Framingham, MA 01701
Sennott, F., 14 Robinson Pk., Winchester, MA 01890
Senters, C., 2832 Robin Rd.,

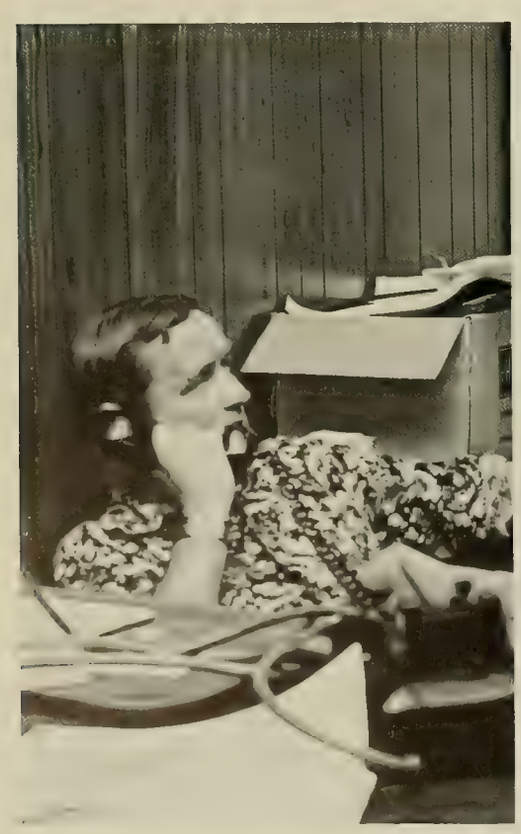

Midwest City, OK 73110
Serban, E., 1107A Sealway, Seal Beach, CA 90740
Severini, M., 466 7th St., Fairview, NJ 07022
Sewall, R., 90 Moulton Rd., Hamilton, MA 01936
Sexton, E., 132 Beach 136 St., Belle Harbor, NY 11694
Shackleford, M., 691 Forest Hill, Lake Forest, IL 60045
Shaffer, R., 536 East Ave., Pawtucket, RI 02860
Shane, T., 825 Commonwealth Ave., Newton Ctre., MA 02159
Shaw, D., 105 Channing Rd., Watertown, MA 02172
Shea, E., 28 Sunset Hill Rd., West Roxbury, MA 02132
Shea, M., 84 Singworth St., Oyster Bay, NY 11771
Sheehan, N., 57 Bonnie Brae Dr., W. Springfield, MA 01089
Sheffield, K., 36 Fox Hill Rd., Woodbridge, CT 06525
Sheppard, E., 10830 Crestmont Ave., Philadelphia, PA 19154
Sheridan, N., 116 Van Orden Ave., Leonia, NJ 07608
Sheridan, T., 5595 Elm Hill Drive, Solon, OH 44139
Sherman, C., 18 Kilburn Rd., Belmont, MA 02178
Sherman, C., 2 Robin Rd., Rumson, NJ 07760
Sherry, K., 141 Woodhaven Rd., Pawtucket, RI 02861
Shields, M., 907 Main St., Malden, MA 02148
Shinay, R., 5 Violette Ave., Waterville, ME 04901
Shirey, M., 14529 Atlantic Ave., Chicago, IL 60627
Shortall, D., 827 Hanover St., Hanover, MA 02339
Shottes, M., 924 Main St. #37, Woburn, MA 01801
Shoup, C., 13700 Fairhill Rd., Shaker Hts., OH 44120
Shuman, E., 61 Cottage St., Chelsea, MA 02150
Sickinger, M., 9 Pond La., Arlington, MA 02174
Sidell, M., 75 Grove St. #125, Wellesley, MA 02181
Sidiropoulos, A., 24 Greymere Rd., Brighton
Sievers, D., 60 East 135th St., New York, NY 10037
Silva, S., 19 Crescent Ave., Scituate, MA 02066
Silverman, B., 51 Stetson St., Brookline, MA 02146
Simmons, P., 6 Strout Ave., Wilmington, MA 01887
Simonetti, J., 201 Lee Court, Carmel, NY 10512
Simpson, D., 170 State St., Westbury, NY 11590
Singleton, J., 66 Canterbury St., Hingham, MA 02043
Sinonian, J., 1405 North Ave., Waukegan, IL 60085
Sins, G., 6023 Bogey Way, Erie, PA 16505
Sirico, J., 224 Marvin Rdg Rd., New Canaan, CT 06840
Skerritt, J., 134 Center St., W. Haven, CT 06516
Skovira, J., Rd #1, Box 275, Scottdale, PA 15683
Skypeck, J., 107 Vermont St., Holyoke, MA 01040
Slattery, C., 40 St. James Pl., Staten Is., NY 10304
Slavin, T., Prospect Hts., Erving, MA 01344
Sloane, J., 43 Doreen St., Pittsfield, MA 01201
Small, C., 115 Hawthorn St., New Bedford, MA 02740
Smith, C., 19 Brentood Rd., Chelmsford, MA 01824
Smith, D., 25751 Lakeshore Blvd., Euclid, OH 44132
Smith, D., Rd 1, Wrightstown Rd., Newtown, PA 18940
Smith, G., 1816 W. Bloomfield Rd., Honeoye Falls, NY 14472
Smith, G., 229 Homestead Rd., Paramus, NJ 07652
Smith, H., 26 Wabeno St., Dorchester, MA 02121
Smith, J., 700 Huron Ave. #6D, Cambridge, MA 02138
Smith, J., Cove Neck Rd., Oyster Bay, NY 11771
Smith, K., 401 Webb Rd., Newark, DE 19711
Smith, K., 9704 Hoff St., Philadelphia, PA 19115
Smith, L., 123 Birch La., Manhasset, NY 11030
Smith, P., 85 Sutherland Rd. #31, Brookline, MA 02146
Smith, P., 2 Ingraham Rd., Wellesley, MA 02181
Smylie, R., 14 Orlando St., Massapequa, NY 11758
Snyder, B., 20 Winthrop Dr., Attleboro, MA 02703
Sobell, T., 11 Wildon Rd., Wellesley, MA 02181
Sol, A., 695 Old Conn Path, Framingham, MA 01701

Solomon, H., 20 Rosewood Dr., Worcester, MA 01602
Soto, J., Eugenia #7 Villa Cap, Bayamon, PR 00619
Soule, J., 60 Mt. Vernon Rd. W., E. Weymouth, MA 02189
Spadaccini, K., 28 Selleck Pl., New Canaan, CT 06840
Spaniol, M., 5602 Ontario Circle, Bethesda, MD 20016
Spencer, J., 4 Chase Rd., Stoneham, MA 02180
Spencer, R., 23 Gravel St., Mystic, CT 06355
Spero, M., 238 Lisle St., Braintree, MA 02184
Spina, E., 1 Toms Pt. Lane Bldg. 1, Port Washington, NY 11050
Spinella, P., 29 Redwood Dr., Providence, RI 02911
Sponheimer, S., 44 Fox Hill Rd., Woodbridge, CT 06525
St. Andre, J., 101 Russell Rd., Framingham, MA 01701
St. John, E., 166 West Rd., New Canaan, CT 06840
Staab, D., 819 E. 2nd Ave., Roselle, NJ 07203
Stack, T., 116 E. Court St., Doylestown, PA 18901
Stadolnik, S., 11 George St., Watertown, MA 02172
Starr, D., 19 Cottage Pl., Katonah, NY 10536
Starr, J., 756 String Dr., Orange, NJ 07050
Stavola, A., 722 Prospect St., Wethersfield, CT 06109
Steed, S., 8 Willowmere Ave., Montclair, NJ 07042
Stein, T., 382 Chelsea St., Paramus, NJ 07652
Stenman, M., 35 Sinclair St., Windsor, CT 06095
Steranko, J., 33 Rockport Rd., Weston, MA 02193
Stern, F., 194 Marlborough St., Boston, MA 02116
Sternburg, S., 76 Garland Rd., Newton Ctre, MA 02159
Stewart, C., 227 Manhattan St., Roosevelt, NY 11575
Stewart, R., 66 Carol Rd., Needham, MA 02192
Stierstorfer, L., 1123 N. Van Buren St., Allentown, PA 18103
Still, K., 80 Parkway La., Bradford, PA 16701
Stimpson, L., 24 Dryden Dr., Meriden, CT 06450
Stinson, A., 2 Winding Way, W. Harwich, MA 02671
Stpierre, M., 90 Palm St., N. Providence, RI 02904
Strand, C., 4826 De Maisonneuve B., Westmount, Quebec
Straus, J., 267 Ryder Rd., Manhasset, NY 11030
Strollo, J., 7 Pomoct, Middletown, NJ 07748
Stys, E., 36 Madison St., S. Bound Brook, NJ 08880
Sullivan, G., 15 Enterprise Ave., Pawcatuck, CT 02891
Sullivan, J., 112 Mineral St., Reading, MA 01867
Sullivan, L., 266 Chestnut Hill Ave., Brighton, MA 02135
Sullivan, M., 102 Ovington Ave., Edison, NJ 08817
Sullivan, M., 16 Harvard St., Arlington, MA 02174
Sullivan, M., 6 Wampatuck Dr., Canton, MA 02021
Sullivan, M., 27 Hobbs Rd., Waltham, MA 02154
Sullivan, P., 121 Butler Rd., Quincy, MA 02169
Sullivan, P., 51 Everett St., Newton Ctre, MA 02159
Sullivan, T., 45 Morningside Rd., Needham, MA 02192
Sullivan, Z., 40 Stanwood St., Boston, MA 02119
Surette, M., 212 Brigantine Cir., Norwell, MA 02061
Suro, J., 813 Marti, Miramar, PR 00907
Sutherland, M., PO Box 73 Kimbel Lane, Monroe, NJ 07434
Sutton, R., 411 North 8th St., Fairview, NJ 07022
Svogun, T., 1474 Marshall St., Elmont, NY 11003
Swanson, L., 722 Washington Rd., Rye, NH 03870
Sweda, E., 172 Boston St., Dorchester, MA 02125
Swords, T., 386 Pearsall Ave., Cedarhurst, NY 11516
Sylvester, M., 78 Washington St., Hanover, MA 02339
Sylvestri, D., Midwood Rd. Deer Pk., Greenwich, CT 06830
Sylvia, E., Box 156 Main St., Edgartown, MA 02539
Sylvia, M., 298 Nahant Rd., Nahant, MA 01908
Tacelli, R., 97 Washington Ave., Winthrop, MA 02152
Talbot, F., 17 Littledale St., Roslindale, MA 02131
Tamburri, J., 8 Riverview Court, Ossining, NY 10562

Tamulaitis, M., 50 Pine La., Westwood, MA 02090
Taravella, R., 71 Winding Way, Cedar Grove, NJ 07009
Tarbutton, G., 125 Dover Cir., Norfolk, VA 23505
Taricano, J., 21 Nathan Rd., Newton Ctr., MA 02159
Taylor, B., 1833 Mazant St., New Orleans, LA 70117
Taylor, J., 7 Norway Rd., Milton, MA 02187
Taylor, T., 939 Washington St., Holliston, MA 01746
Teehan, R., 92 Cabot St., Milton, MA 02186
Teehan, T., 193 Weatherbee Dr., Westwood, MA 02090
Tembeckjian, R., 141 East 88th St., New York, NY 10028
Tenerow, J., 421 Brownstone Ridge, Meridan, CT 06450
Teraila, K., 512 Matson Hill Rd., S. Glastonbury, CT 06073
Terzis, L., 120 Grove St., Scituate, MA 02066
Tessitore, F., 1759 Wendell Ave., Schenectady, NY 12308
Testa, E., 120 Winthrop St., Winthrop, MA 02152
Thalhofer, R., 137 Wedgewood Dr., Charlotte, MI 48813
Thayer, R., 52 Williams St., E. Braintree, MA 02184
Theberge, G., 30 Forest St., Lawrence, MA 01841
Theg, S., 2230 Monaghan Dr., Tallahassee, FL 32303
Theriault, P., 12 Exeter Rd., Beverly, MA 01915
Thomas, P., 51 Church St., W. Roxbury, MA 02132
Thomas, T., 822 Elaine Ct., Alexandria, VA 22308
Thompson, P., 10 Hornbeam Hill Rd., Chelmsford, MA 01824
Thompson, V., 4 Woodland Rd., Stoneham, MA 02180
Tiernan, R., 58 Grand Ave., Waldwick, NJ 07463
Tierney, G., 1 Abbott Rd., Natick, MA 01760
Tierney, M., 53 Countryside La., Norwood, MA 02062
Tisano, G., 15 Lancaster Dr., Norwalk, CT 06850
Titelbaum, A., 11 Crestview Rd., Belmont, MA 02178
Tobin, M., 70 Harlow St., Arlington, MA 02174
Tobin, P., 7807 Fulbright Ct., Bethesda, MD 20034
Todisco, D., 19 Parker Farms Rd., Wallingford, CT 06492
Tolmach, A., 617 Apalachicola Rd., Venice, FL 33595
Tomczak, G., 812 E. 24th St., Erie, PA 16503
Toner, J., 1254 Bunts Rd., Lakewood, OH 44107
Toper, P., 1675 York Ave. #31C, New York, NY 10028
Torino, R., 21 Princess Eve Dr., Quincy, MA 02170
Torres, D., 32 Holly Glen La. N, Berkeley Hts, NJ 07922
Torresyap, J., 58 Tomahawk Rd., Arlington, MA 02174
Tortora, M., 239 Collingwood Ave., Fairfield, CT 06430
Tosches, N., 24 Rosenfeld Ave., Milford, MA 01757
Trafidlo, J., 171 Paul Revere Rd., Needham, MA 02194
Tramel, J., 2125 Bennett, Evanston, IL 60201
Trapani, D., 229 Storm Dr., Holtsville, NY 11742
Trayers, E., 169 Williams Ave., Hyde Park, MA 02136
Traynor, J., 113 S. Blackstone, Lagrange, IL 60525
Tribley, D., Knapton Estates, Smith's, Bermuda
Tringale, S., 16 Miland Dr., Saugus, MA 01906
Troisi, G., 777 E. 17th St., Bklyn, NY 11230
Tufillaro, T., 236 Hampton Rd., King Prussia, PA 19406
Tummers, N., 47 Linden Baie D'Urfe, Quebec, Canada
Tuohy, P., 50 Plaza St., Brookly, NY 11238
Turcotte, M., 975 Cranbrook Dr., Highland Hts., OH 44143
Turner, D., 53 South 21 St., Wyandanch, NY 11798
Turner, J., 15 Parker Ct., Florham Pk, NJ 07932
Turskis, D., 548 Highfield Dr., Orange, CT 06477
Tyson, M., 6 Starlight Dr., Norwalk, CT 06851
Underwood, L., 1221 Littlefield Ave., Northfield, NJ 08225
Urso, M., Atlantic Ave., Weekapaug, RI 02891
Utz, J., 7 Harding La., Westport, CT 06880
Valdini, J., 3521 Amherst Dr., Wantagh, NY 11793
Vallarino, I., 1636 Morrill Ct., McLean, VA 22101
Valle, S., 82 Phillips Ave., Swampscott, MA 01907

Vanden'Heuvel, B., 109 Mountain View Ave., New York, NY 10314
Vanderpol, N., 470 South St., Needham, MA 02192
Vanderwalker, D., 81 Keddy Blvd., Chicopee, MA 01020
Vangraafeiland, 76 Ramsey Pk., Rochester, NY 14610
Vardo, P., PO Box 411, So. Windsor, CT 06074
Varga, M., Candlewood Shores, Brookfield, CT 06804
Vaughan, T., 5900 Arthur St., Merrillville, IN 46410
Venezia, M., 62 N. Bayfield Rd., Quincy, MA 02171
Ventola, A., 44 Larchmont Rd., Melrose, MA 02176
Vercollone, L., 291 Union St., Marshfield, MA 02050
Verille, S., 65 North St., Rye, NY 10580
Verrecchio, R., 4711 Kings Highway, Brooklyn, NY 11234
Vial, I., Lalas Catalpas 1367, Santiago, Chile
Vier, P., 65 Parkway Dr., Rye, NY 10580
Villa, G., 197 Ridgecrest Ave., Staten Island, NY 10312
Villani, S., 1585 Prospect Ave., E. Meadow, NY 11554
Visciano, M., 2988 Malcolm Court, Oceanside, NY 11572
Vladessa, E., 14 Stuyvesant Rd., Montvale, NJ 07645
Vorlicek, F., 14 Eureka Rd., Falmouth, ME 04105
Waegelein, J., 44 Laurel St., Holyoke, MA 01040
Wagner, M., 765 Suburban Rd., Union TWP, NJ 07083
Waite, J., 2555 Olentangy Dr., Akron, OH 44313
Waldren, H., 7704 West Wisconsin A, Wauwatosa, WI 53213
Walker, P., 1212 W. Butler St., Philadelphia, PA 19140
Walkowicz, C., 6 Progress St., Dudley, MA 01570
Wallace, T., 730 Riverside Dr., New York, NY 10031
Wallmark, E., 18925 N. Meadow F Rd., Gaithersburg, MD 20760
Walsh, D., 1906 Butterfield Ave., Utica, NY 13501
Walsh, J., 26 Aldworth St., Jamaica Plain, MA 02130
Walsh, J., 1610 Madison Ave., Scranton, PA 18509
Walsh, M., 36 Winthrop St., Charlestown, MA 02129
Walsh, M., 21 Westminster Ave., Arlington, MA 02174
Walsh, R., 283 Kaplan Ave., Hackewsack, NJ 07601
Walsh, T., 66 Blueberry Dr., Woodcliff LK, NJ 07675
Walz, T., 64 Brighton Ave. #406, Allston, MA 02134
Wandrey, J., 311 Summer Ave., Reading, MA 01867
Wassell, D., 6 Bulow Rd., Hingham, MA 02043
Watt, S., 1713 Sheffield Dr., Norristown, PA 19403
Watts, R., 1215 Ogden Ave., Bronx, NY 10452
Weber, K., 252 Edgewater Ave., Bayport, NY 11705
Weigel, P., 9865 Pinnacle Rd., Sauquoit, NY 13456
Weiner, M., 60 Allene Dr., Hamden, CT 06517
Welch, V., 17 Montgomery Pkwy, Branford, CT 06405
Wellbrock, N., 3 Dunnder Dr., Summit, NJ 07901
Wellman, C., 2240 W. High St., Lima, OH 45805
Welsh, D., 95 Cannon Rd., Wilton, CT 06897
Welsh, K., 66 Manor St., Dorchester, MA 02122
Wender, D., 12 Cooley Dr., Wilbraham, MA 01095
Wenger, K., 115 Pepperidge Dr., Manchester, NH 03103
West, C., 22 Waverly Place, Stamford, CT 06902
West, C., 22 Waverly Pl., Stamford, CT 06902
Westrich, J., Old School Rd., Libertyville Ill/, IL 60048
Whelan, S., 518 Meadowbrook Dr., Lewiston, NY 14092
White, C., 7 Louise St., Maynard, MA 01754
White, D., 387 Valleybrook Rd., Orange, CT 06477
White, D., 155 Jobin Dr., Manchester, NH 03103
White, D., 43 Crestwood Pk., Roxbury, MA 02121
White, E., Birchwood Ter., Middlebury, CT 06762
White, E., 25 Pilgrim Rd., Milton, MA 02186
White, J., 47 Winchester St.,

Brookline, MA 02146
White, J., 27 Picardy La., St. Louis, MO 63124
White, J., 25 Deer Trail, Ramsey, NJ 07446
White, L., 20 Westgate Rd. #6, Chestnut Hill, MA 02167
White, W., 2 Nazing Ct., Dorchester, MA 02122
Whitestone, K., 50 Standish Rd., Needham, MA 02192
Wholley, D., 88 West Trail, Stamford, CT 06903
Wigmore, S., 150 Whiting St., Hingham, MA 02043
Wilcox, S., 174 Capron Farm Dr., Warwick, RI 02886
Wiley, T., Logan St., Green City, MO 63545
Wilkens, W., 35 High St., Somerville, MA 02144
Wilkins, B., 51 Thompson La., Milton, MA 02187
Williams, E., 8901 Durham Dr., Potomac, MD 20854
Williams, K., RFD Pleasant St., Marlborough, NH 03455
Williams, M., 8 East Bay Rd., Osterville, MA 02655
Williams, P., 14 Fairfield Ct. #126, Stamford, CT 06902
Williams, W., 31 Division St., Stamford, CT 06901
Williamson, C., 34 Fiske St., Natick, MA 01760
Willis, M., 21 Freeman St., Edison, NJ 08817
Wilson, D., 1443 Devonshire La., Port Huron MI 48060
Wilson, S., 5 Malvern Rd., Norwood, MA 02062
Windbiel, J., 9 Pershing Rd., Amsterdam, NY 12010
Winkler, R., 51098 Creekhaven Dr., Elkhart, IN 46514
Winters, J., 125 Elmwood Ave., Hempstead, NY 11550
Winters, M., 43 Greene Ave., Norwich, CT 06360
Witherspoon, L., 6213 Kansas Ave., Washington, DC 20011
Witko, J., 32 Tenbroeck Ave., Hudson, NY 12534
Wleklinski, C., 8344 Oakwood St., Munster, IN 46321
Woernle, R., 35 Halsey Ave., Wellesley, MA 02181
Woiciechowski, M., 137 Judd St., Bristol, CT 06010
Wolf, J., 269 Russett Rd., Brookline, MA 02167
Wolfrey, W., 1319 Rimpau Blvd., Los Angeles, CA 90019
Woloszyn, P., 50 Elmwood Ave., Rye, NY 10580
Wood, L., 779 Concourse Vileast, Bronx, NY 10451
Woods, E., 48 London Ave., Quincy, MA 02171
Woods, J., 168 Bergen Ave., Jersey City, NJ 07305
Wooton, V., 19 Rue Weber, Paris 16, France
Wright, C., 1100 N. Lake Way, Palm Beach, FL 33480
Wrightson, M., 1409 Riverview Rd., Chattanooga, TN 37405
Wurtz, S., Pumpkin Hill Rd., Warner, NH 03278
Xydeas, A., 132 Brackett Rd., Newton, MA 02158
Yee, R., 53 St. Paul St., Brookline, MA 02146
Yeetong, C., 94 Pleasant St., Brookline, MA 02146
Young, K., 223 Beacon St., Chestnut Hill, MA 02167
Yranski, P., 315 N. Pine Creek Rd., Fairfield, CT 06430
Yukevich, J., 429 Oliver Rd., Edgeworth, PA 15143
Zacchilli, J., 34 Fruit St., Milford, MA 01757
Zambella, A., 20 Drumlin Rd., E. Boston, MA 02128
Zamiara, T., 45 Amherst #3, Roslindale, MA 02131
Zannieri, P., 46 Garcia Dr., Norwalk, OH 44857
Zappulla, R., 168 Migeon Ave., Torrington, CT 06790
Zarzour, S., 28 Brooks St., Brighton, MA 02135
Zehnder, S., 10 Buckingham St., Naugatuck, CT 06770
Zerbinati, P., Apt DO 6832 Panama 5, Rep. of Panama
Ziesing, T., 885 Box Hill La., Wayne, PA 19087
Zink, A., 148 Scituate St., Arlington, MA 02174
Zitnik, N., 5 Briarwood Dr., Old Saybrook, CT 06475
Zocco, L., 52 Truman Dr., Marlboro, NJ 07746
Zriny, M., 31 Hillcrest Ave., Berkeley Hts., NJ 07922
Zumbach, D., 321 W. Grove St., Taylor, PA 18517
Zygiel, J., 60 Oneida St., New Bedford, MA 02740

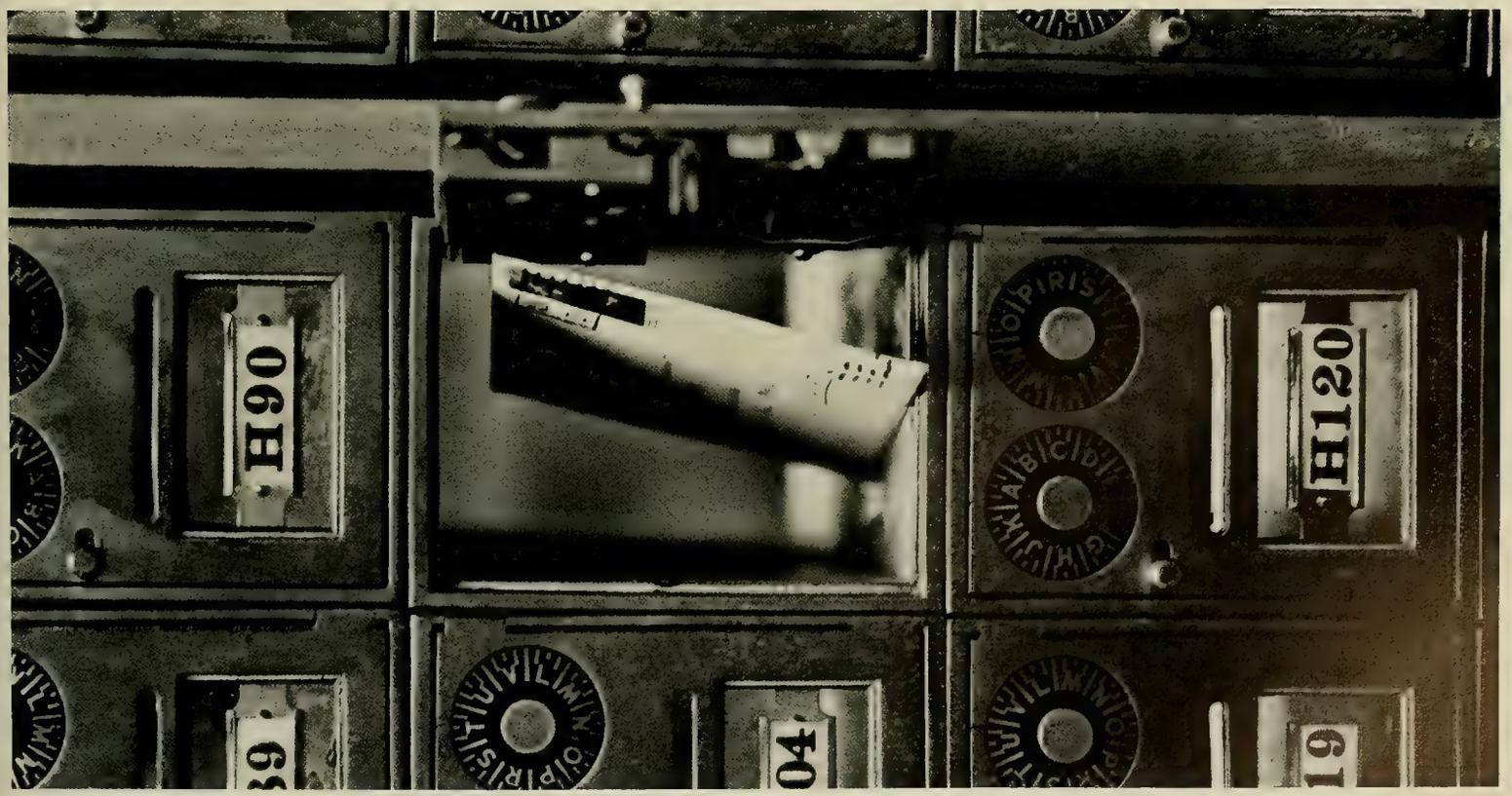

ADS AND PATRONS

Beauty
PAVILION
Beauty
PAVILION
BEACON
STATIONERY
BROOKLINE
400
Red

Resumes

Reasonable Prices

BOSTON COLLEGE PRESS

Complete Printing Services

Xerox Copies

Higgins Hall
Boston College
Chestnut Hill, Mass. 02167
969-5628
or
Boston College
Ext. 3418

Congratulations and Best Wishes
for the future

from the staff of the
BOSTON COLLEGE BOOKSTORE

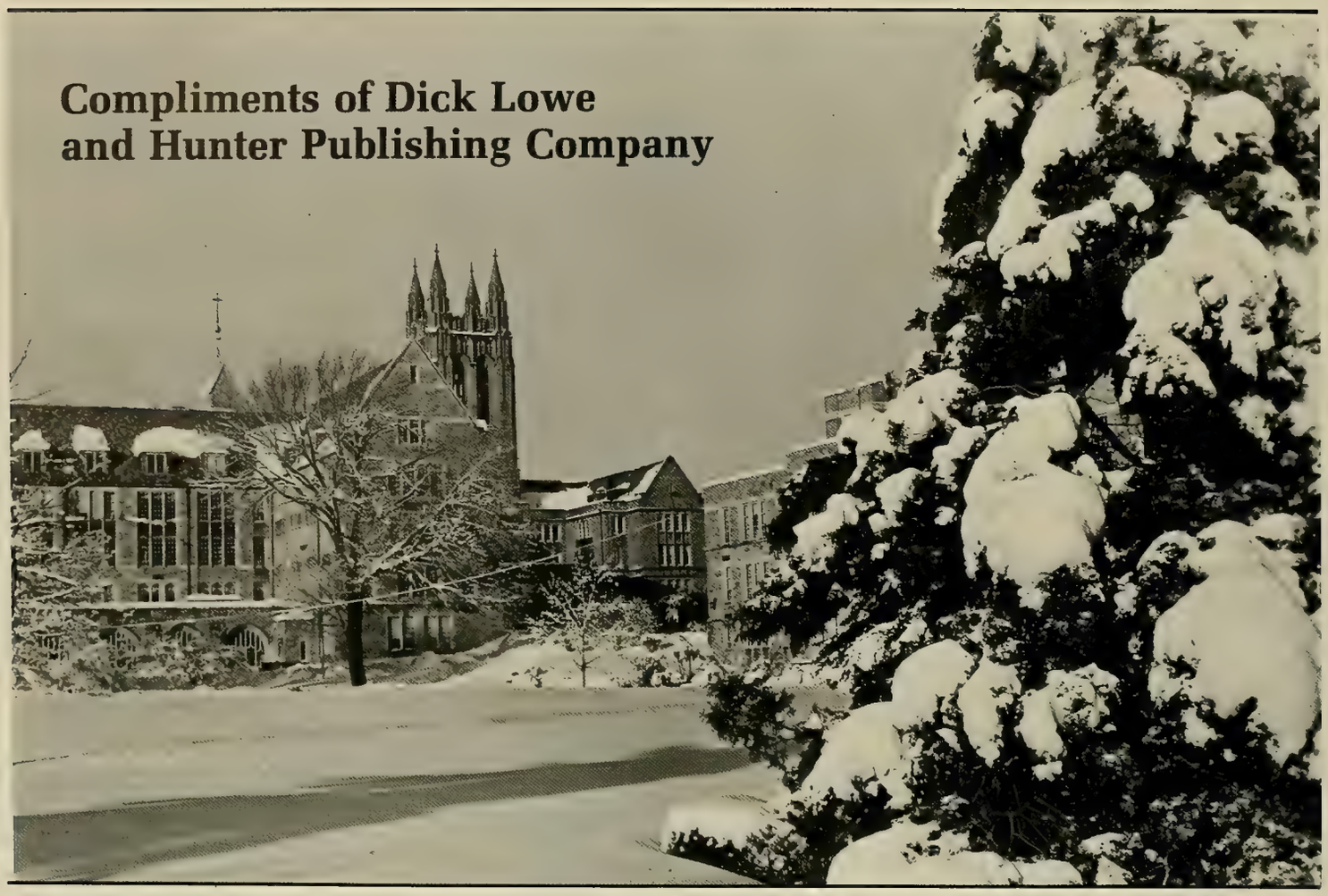

Compliments
of the

**BOSTON COLLEGE
ATHLETIC
ASSOCIATION**

May Good Fortune

and Happiness

Fill the Future

of the

Class of 1977 —

A wish to you all

from the

Office of Student Activities

You're beautiful!

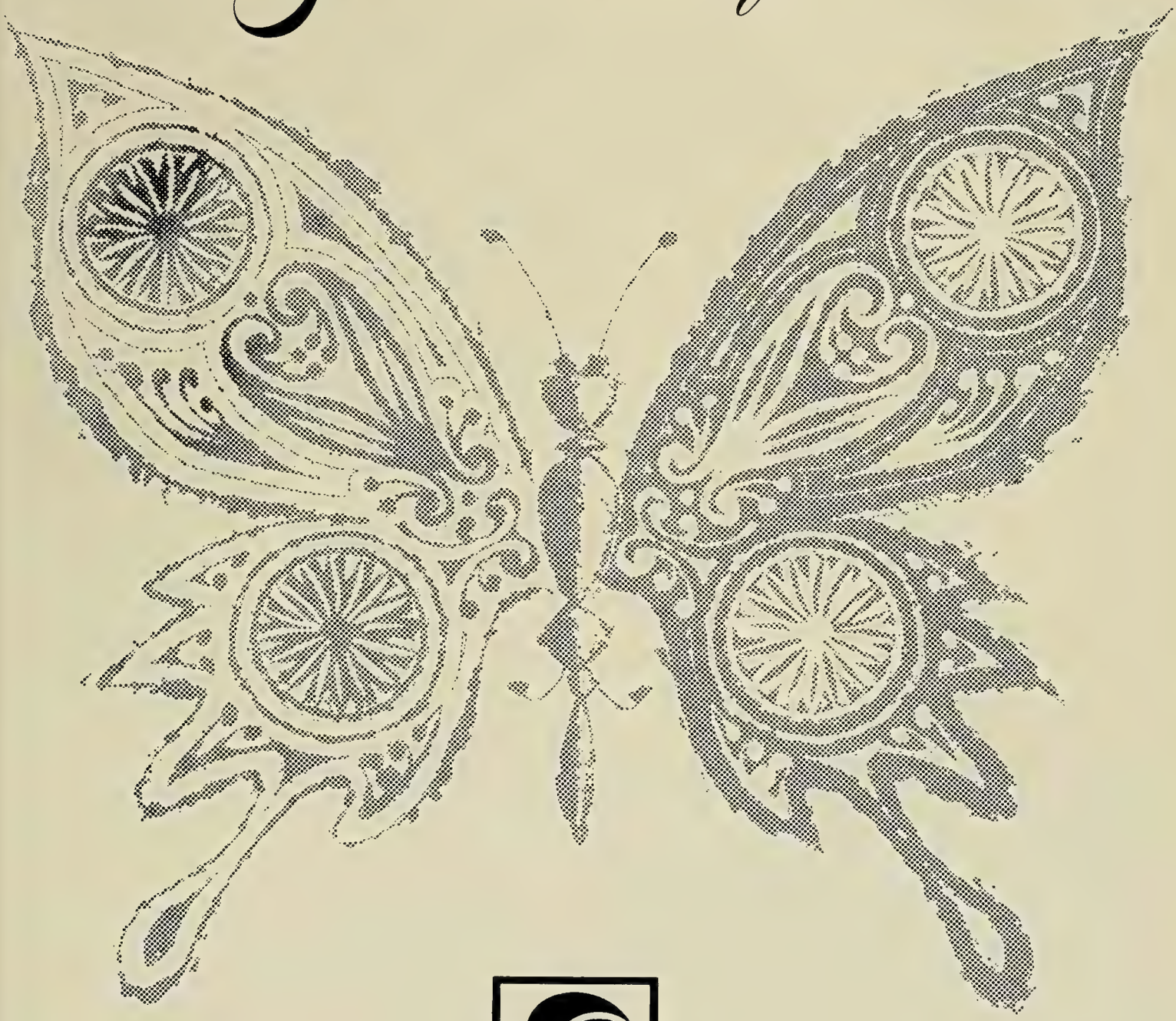

STEVENS STUDIOS

A complete photographic service

Charles F. Murphy, Inc.

Insurance

14 Wood Road
Braintree, Massachusetts 02184
617-848-4540

Charles F. Murphy — '55 John J. Vozzella — '55

OFFICIAL PORTRAIT PHOTOGRAPHERS
OF
THE BOSTON COLLEGE EAGLES

FASCH STUDIO

480 Adams Street
Milton, Mass. 02186
Dial 698-3456 for
Quality in Professional Photography
Commercial — Portraiture
Color/Black & White

Compliments
of
the

Humanities Series

THANK YOU

FOR

EXPOSING

YOURSELVES

BARBARA AND JERRY GALLAGHER

PINO'S PIZZA

BOSTON COLLEGE
1977 FOOTBALL SCHEDULE

AT TEXAS	SEPT. 10
AT TENNESSEE	SEPT. 17
ARMY	SEPT. 24
PITTSBURG	OCT. 1
TULANE	OCT. 8
AT WEST VIRGINIA	OCT. 15
VILLANOVA	OCT. 22
AT AIR FORCE	OCT. 29
AT SYRACUSE	NOV. 12
U MASS	NOV. 19
AT HOLY CROSS	NOV. 26

BEST WISHES

from the

UNDERGRADUATE GOVERNMENT

of Boston College

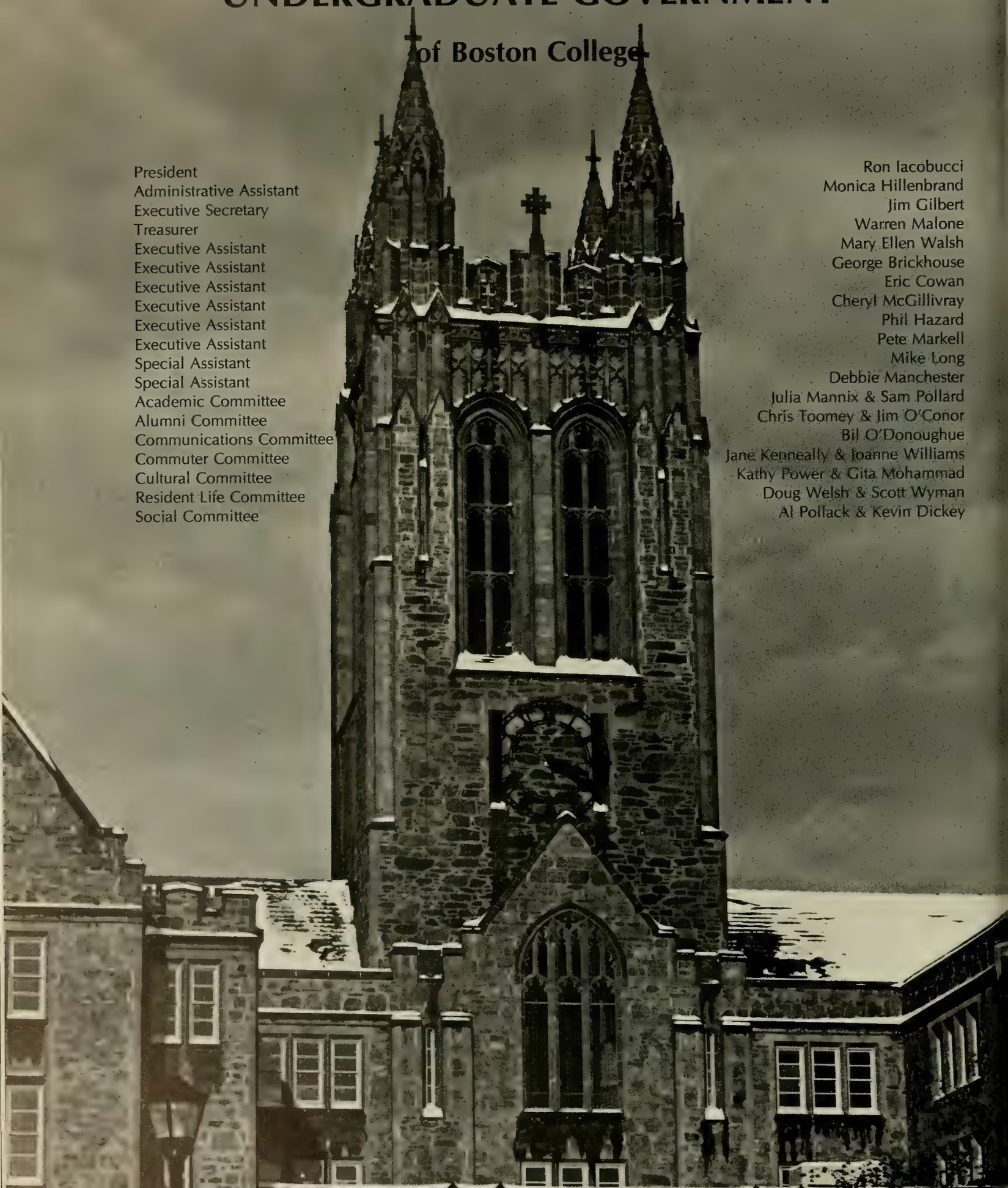

President	Ron Iacobucci
Administrative Assistant	Monica Hillenbrand
Executive Secretary	Jim Gilbert
Treasurer	Warren Malone
Executive Assistant	Mary Ellen Walsh
Executive Assistant	George Brickhouse
Executive Assistant	Eric Cowan
Executive Assistant	Cheryl McGillivray
Executive Assistant	Phil Hazard
Executive Assistant	Pete Markell
Special Assistant	Mike Long
Special Assistant	Debbie Manchester
Academic Committee	Julia Mannix & Sam Pollard
Alumni Committee	Chris Toomey & Jim O'Conor
Communications Committee	Bil O'Donoughue
Commuter Committee	Jane Kenneally & Joanne Williams
Cultural Committee	Kathy Power & Gita Mohammad
Resident Life Committee	Doug Welsh & Scott Wyman
Social Committee	Al Pollack & Kevin Dickey

The Heights

Boston College, Chestnut Hill, Mass. Vol. No. 22 Monday, April 13, 1970

REMEMBER WHEN . . . . . The Heights Editorial Board

CONGRATULATIONS TO THE CLASS OF 1977

From the Members
of
the

Gold Key Society

"Service and Sacrifice"

To the members of the Student Program in Admissions

"Thanks for all your help"

From the entire Admissions staff and the Class of 1981!

Congratulations to the Graduating Class of 1977

from the S.O.M. Honors Program

and to the following members of the Honors Program:

1st row: M. Mastrantonio, M. Reid, L. Begley, J. Morrison, D. Capozzi, G. Kalivas, P. Markell; 2nd row: L. Scardera, P. Garrity, S. Stadolnik, M. Winters, M. Kulas, T. Isler, B. Muller, W. Malone, J. St. Andre, N. Mathews; 3rd row: P. Mellett, R. Perez, E. Ruggiero, K. Douglas, C. Markiewicz. Missing: N. Benecasa, D. Boak, D. Cabral, P. Couture, J. Jepsen, A. Lynch, G. Malluzzo, B. Purcell, D. Reilly, C. Shottes, N. Tummers, K. Weber, M. Weiner, R. Yee.

THE BOSTON COLLEGE ALUMNI ASSOCIATION WELCOMES THE CLASS OF 1977

The future of the University is in the hands of its Alumni.

Fr. Monan, 1977

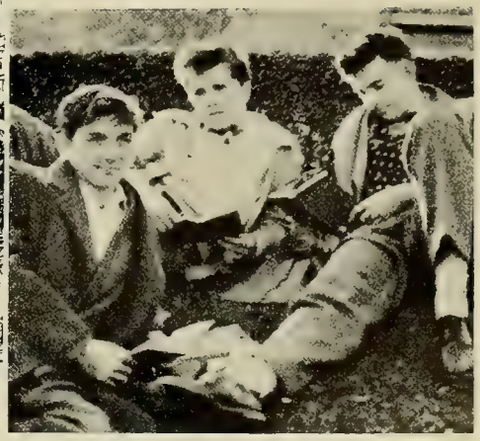

ALUMNI HALL, 74 Commonwealth Avenue, Chestnut Hill, MA 02167 (617) 965-3360

BEST WISHES TO THE FUTURE —
And Thanks For the Memories.

Reverend Edward J. Hanrahan, S.J.
Dean of Students

RICHARD
WHITE
SONS,
INC.

Contractors

70 ROWE ST. AUBURNDALE, MASS. 02166

TEL. 332-9500

CONGRATULATIONS TO THE

Bermuda

CROWD

To the Graduates,

We invite you to visit us in Bermuda. B.C. alumni can be found at the following two locations:

THE

Horse and Buggy

On Queen Street

Pub/Restaurant (a good eating and drinking spot)

ask for Kim White

Tribley's

On Queen Street as well as 49 Front Street

Men's and Ladies' Fashions

ask for Debbie Tribley

HELLAS PIZZA HOUSE

1930 Beacon St.
Cleveland Circle

PIZZA AND GRINDERS
Specializing in Peppers Steak Subs
ALSO
Famous Greek Salad
Plus
HOME MADE PIES
Spinach Pie Beef Pie Cheese Pie

FOR B.C. STUDENTS

10% OFF WITH I.D.
For Fast Service
Call
566-3797
Every 4 Large Pizzas
One Small Free

RESERVOIR PROVISION CO., INC.

1922 Beacon Street
Brighton (Cleveland Circle)

566-5588
566-5589

large selection of
Foreign and Domestic Liquors

1000 cases ice cold beer

For your convenience a variety of Frozen
Foods and High Grade Groceries

"WATCH FOR OUR WEEKLY SPECIALS"

IN GRATEFUL APPRECIATION
TO MY PARENTS —
MR. AND MRS. WILLIAM J. BRODERICK
FOR MAKING POSSIBLE FOUR
GREAT YEARS AT B.C.,
AND FOR THEIR UNDERSTANDING,
SUPPORT AND ENCOURAGEMENT.

MANY THANKS,
BILL

BEST WISHES TO
THE CLASS OF '77
FOR SUCCESS AND HAPPINESS
IN THE FUTURE.

Michael P. Falzone
Activities Editor

Congratulations
to the
Class of '77
and
to the
Sub Turri Staff
for
jobs well done.

Paul M. Aloi '74
Roger Pellisier '69

WZBC

BRIAN KELLEY	GENERAL MANAGER
JANE MCGLEW	BUSINESS MANAGER
ELLIS GABOVITCH	CHIEF ENGINEER
LAURIE TOTH	PROGRAM DIRECTOR
KEVIN J. NOLAN	MUSIC DIRECTOR
PAUL MOORE	PRODUCTION MANAGER
BILL SMITH	NEWS DIRECTOR
TOM FONTANELLA	PUBLIC AFFAIRS DIRECTOR
DON MAKSON	SPORTS DIRECTOR
JIM SAMPSON	SALES MANAGER
PATTI GARERI	PUBLIC SERVICE DIRECTOR
NANCY COLOMBOSIAN	PUBLIC RELATIONS DIRECTOR
LESLIE KLIPPER	PUBLIC RELATIONS DIRECTOR
PENNY TAYLOR	TRAFFIC MANAGER

BEST WISHES AND CONGRATULATIONS

TO THE

CLASS OF 1977

TO THE

STAFF OF THE 1977 SUB TURRI

AND

ESPECIALLY

TO OUR DAUGHTER,

EILEEN

THE EDITOR-IN-CHIEF.

MAY ALL YOUR FUTURE ENDEAVORS

BE AS SUCCESSFUL.

MR. AND MRS. JOSEPH F. RUGGIERO

The

University Chorale

C. Alexander Peloquin
Director
recalls with pleasure
enthusiastic audiences
in McElroy Commons,
Newton Chapel
New York, Providence,
Washington, D.C.
and
Rome
1973-1977

The

Cross and Crown

Senior Honor Society
of the
College
of
Arts and Sciences

Congratulations to the Class of 1977
BOSTON COLLEGE

John Harrison, Associate Dean
Marie McHugh, Assistant Dean
Henry McMahon, Associate Dean
T.P. O'Malley, S.J., Dean

The College of Arts and Sciences

Congratulations to:
Barbara and John O'Malley
Kathy '77
To Austin and Claire O'Malley
and Kathleen '77

Nothing should be prized more highly than the value of each day including today.

Mr. & Mrs. Edward B. Ruggiero

God grant me
Serenity
to accept the things
I cannot change
Courage
to change the
things I can
and
Wisdom
to know the
difference

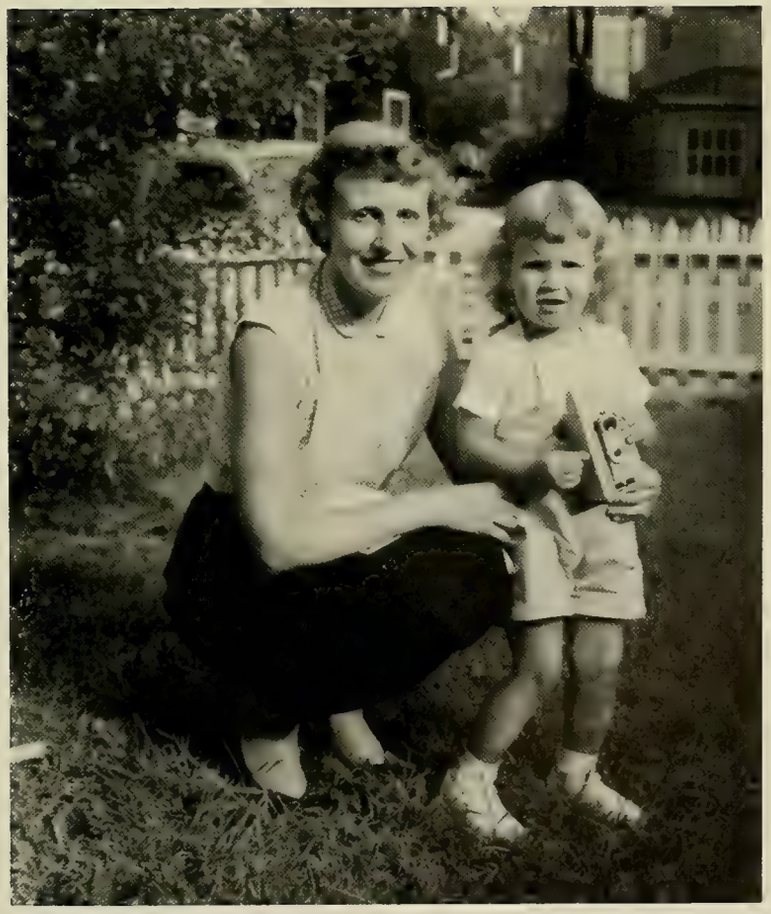

Thanks
Mama Dear
for
everything . . .
With love . . .

With special appreciation I wish to thank: The Radnor Boys in B 51: Mac, Llama, Mad Dog, V.C., Walls, and Smitty; Eric Wallmark, Joe Rosito, Joe Clasen, Dave Milkosky; Joanne Simon, Susan Rullo, Margie Rogers, Mary Carroll, Sulli Sullivan, and September 18, 1976; Moe Tichenor, Mike Moresco, Eddie O, Mod 2A, the Texas Football Game, and the First Annual Freeze-Out; Boz Scaggs, Rosalita, The Rat, Colombia, Canterbury School, Miller Brewing Company; The Medieval Manor, Dec. 3, 1976; Mod 4A, Reservoir 419N; Main Matagamon; My Parents, for their love and especially their understanding; Sub Turri and the all-nighters, the people, and the laughs that made it all worthwhile; Special thanks and all my love to Eileen M. Ruggiero, Editor-in-Chief, for being my friend when I needed one most; And most of all the one who guided my heart and was always in my mind, Claire Sullivan. Thanks for your love and may the future find you beside me.

Norman E. Noel Managing Editor

Slow and easy
She makes me flow
This river of hope
Which runs so deep.

Peace at heart
She makes me feel
This array of dreams
Guides my heart.

This breath of life
Which fills from within
Is the love in my heart
That I give to you.

Dec. 4, 1976

TO THE FOLLOWING PEOPLE, PLACES, EVENTS: THANK YOU.
Because of you, the years I spent at B.C. will long be remembered. You gave me my high times, my low times, my successes, my failures, my biggest laughs, my hardest cries, and four years of memories:

. . . 9/3/73; BAHston; Comm Ave.; p.2 — Bulletin 1973/74; the "T" for 45¢; long lines, registration, 096447381; CLX: *Loyola 328;* McElroy, the meal plan; fish bowl; tennis 9/73; *Moose*; Chunky, Carlo; books; Stockyard, Emerson's; Ken's Steak House; Valle's and, of course, HoJo's in the Circle; the "BUS"; Bapst and the passing of 'notes'; Jane Cordella; Anthony's; donut shortage; Waban Hill and "the rock"; Chestnut Hill Mall and the 20-minute walk; ordering out; College Pizza; Playboy Club; *the "cuties";* Midnight Cowboy 1/18/74; the phone trick; the 1st plane trip: 9AM Eastern 3/11/74; special thanks to the airlines: American, Delta, National, TWA, and the Eastern Shuttle, for the round trip especially during tax season; Harry Chapin and the Performance Center; 3/21/74 Honors Program invite; Boston Club; *ice pick;* birthday parties; J & B; 5/6/74; the cuties Long Island visit; 9/5/74; *Fitz 210* — the phone; Texas/BC game and the dorm party before it ; Social Committee; Tutoring Committee; *10/10/74 open air at Shaw House;* Father's and the Ark; Bob Lee's; *The Three Musketeers:* "Where's one without the others?"; the Rat, Oldies Night, and Tuborg Fests; Mutual Bank for Savings; SOM Halloween Party at Alumni Hall 11/1/74, complete with ashtray, 6-pack, and the *walk* home; weekend in Cranston, 10/25-27/74; Italian dinners at Murray House with broken windows, salad dressing, burnt bread with fire, and piano playing; Loggins and Messina T 32; Elton John 89K12; America JJ 27; fading friendship D.S.; Kilsyth parties; 12/4/74 Mr. P.'s 19th cake; Sub Turri Christmas party and the darkroom; finals, Hellas Pizza and *subs,* exhaustion; studying and procrastination; ice/snow storm 1974; 1/3-5/75 Wethersfield; No Name for lunch only; 1/23/75 *"A Night to Remember at the Rat";* 2/22/75; 4-day visit at the Infirmary; LaCrepe with some cuties; draining of the ear 3/5/75; yearbook parties; Boston Marathon; laundry tickets and cash; Coolidge Corner; Arthur Schleslinger; housing and the lottery; Cabot's and Steve's; Tufts; 4/2/75 Boston pickup — Arlington's *Bruce;* Honors Banquet at Blue Hills Country Club and the ride there; Gold Key Cotillion and the Copley Plaza; the Weymouth party with broken chair, green fingernails, fantasia lights, and leather chairs; *special remembrance:* 25th Anniversary Party 5/17/75; camera buy; 5/4/75 Sociology take home and XXXX; Clams on the Half Shell Revue; train to Mass: June beginning; a friend's wedding and the 48-hour run-around; Paterson, N.J. and Jones Beach; Scarborough and the sands of Narragansett; rendition of Zolar unabridged; *Zen and the Art of Motorcycle Maintenance;* "Take care of yourself as there are many ways of remedying all ills"; 9/1/75; *Mod 37B;* F.A.; the 9/5/75 visit at 14PS, B. and the party the day after; Notre Dame/BC football at Schaefer Stadium; 10/8/75 Ken's Pub with a very special friend; autumn leaves in Chelmsford; Rod Stewart in concert: the toy on the table; D54 fall semester sleep in and 37B move out; 10/19/75: *922S,* lasagna dinner to follow with 321S, 824N, and South Street attending; must not forget Brooklyn; late nights and long talks: watching the sun come up; *special favors;* yearbook parties, especially the last one, 4/29/76; Medieval Manor; pictures of a moose for Christmas; Bruce Springsteen; the 12/11/75 ride from Newtonville and the Sunday after; *Ei;* The French Letter; 12/27/75; Joe D., E.I.C. "Our World": LaMesa, and Bugs Bunny; the early return and thesis research; the fifty companies and Edwin Case Shoe; Bump/Bus Stop/Hustle; Dan Fogelberg; the Fire 2/2/76; Aegean Fare; lack of sleep and junk food; *true blue;* BPL; the Ring @ $73.40; Hotel Essex for drinks; Equus and Who's Afraid of Virginia Wolf?; Muskie; 3/14/76 "The Chief"; Winston-Salem; Honors Banquet; Accounting Academy Banquet; RecPlex dedication; King Bagel; Molly's; senior blues and the lack of understanding; spring sittings; anyways; *Black Russians;* senior week activities; Commencement '76; supplement; Gonzaga; summer school: A-25; KCK and 3 summers past; 7/4/76 Boston Esplanade; Revere Beach; The Winery and Rusty Scupper; Mad Hatter and the walk home; 5 Trapelo Road; racquetball; Datsun (*twins*); 9/7/76; *Mod 24A;* Lars Anderson Park and the taxi; resumes; interviews and more interviews; deadlines and fall sittings; Carter; Faneuil Hall: a little of this and a little of that with a camera in hand; 'OK boss'; *hi cutie;* Hyatt Regency and the Ground Round at 1AM; Parker House for brunch; Scotch and Sirloin for dinner; Who's Who; Betty's; *bronchitis;* Great Scot; 872 Mass Ave; drive to NH; PB59 and the Audit Case; 2/11/77: *"Get into policy matters today that are important and forget all that detailed work for now. Show more affection for mate";* the "Note"; the Last Deadline; 2/22 and 2/24; Cornell; good enough; Rockport; the 3/24/77 decisions; the Banquet: Sheraton Tara; Proxmire; Lombardo's open bar for CPAs; Jason's; Bermuda; N.C.; Beta Gamma Sigma; cramming and tying up loose ends; thesis; 41 courses; finals for the final time; Senior week and the Commencement '77; 5/24/77 departure . . .

Thanks and good luck to all the people I have met at B.C., my professors, my friends, my roommates. A special thank you to my closest friends at B.C.: Norman Noel, Denis Nothern, Lori Scardera and the entire crew at D54, especially Melanie Reid for not only helping me but making sure I did the work, Paul Pedulla, Kate Schlamp, the entire staff of the 1977 Sub Turri, and especially to the two people who gave me the opportunity and the encouragement to go to college and allow all these memories and friendships to be formed, my parents, Mr. and Mrs. Joseph F. Ruggiero. Without your love and support I would not have made it alone.

Eileen M. Ruggiero

BEAUTY PAVILION
open evenings 'til 11 p.m.
with or without appointment
BROOKLINE • WATERTOWN • WEST ROXBURY • QUINCY
The Shear Cropper Room
where what you see is what you get!
James Foxe
HARDWARE
VISION HOUSE
Only 1 mg. tar
PINO'S PIZZA
Cott

PATRONS WE THANK THE FOLLOWING . . .

Philip J. Adams
Charles T. Alfano
Dr. and Mrs. Louis Alfano
Mr. and Mrs. Jay W. Allen
Dr. Elizabeth H. Alton
J. Ambriano
Mr. and Mrs. Gordon B. Amerighi
Mr. and Mrs. Leo J. Amorosi
Mr. and Mrs. William F. Anhut
Anonymous
Mr. and Mrs. Arthur Antetomaso
Mr. and Mrs. Vincent F. Apicella
Isaac Asimov
Mr. and Mrs. William E. Aubuchon, Jr.
Mr. and Mrs. E. Augustine
J. Richard Awalt
Mr. and Mrs. John E. Aylward
Mr. and Mrs. George M. Baker
Mrs. Walter Barry
Mr. and Mrs. Edmund P. Bartnick
Mr. and Mrs. Edward Bashian
Paul J. Basirico, M.D.
Mr. and Mrs. Consolato K. Battaglia
Mr. and Mrs. Thomas C. Baxter
Mrs. Edmund J. Begley
Mr. and Mrs. Daniel M. Belden
Mr. and Mrs. Anthony Benecasa
Mrs. Betty J. Benedetto
Mr. and Mrs. Richard Bentley
Dr. and Mrs. Ronald M. Bernardin
Mr. and Mrs. John A. Betzig
Mr. and Mrs. Robert M. Biggeln
Mr. and Mrs. Edwin W. Bird
Dr. and Mrs. H.F. Birk
Dr. and Mrs. Vincent D. Bishop
E. Ward Bitter
Mr. and Mrs. Richard A. Blake
Mr. and Mrs. Edwin Blaszczak
Mr. and Mrs. Howard E. Boeske
Mr. and Mrs. John B. Bogel
Mr. and Mrs. Bemis G. Boies
Mr. and Mrs. William Bolger
Calogero Bonadia, M.D.
Mr. and Mrs. Carlo F. Bonavita
Mr. and Mrs. William G. Borchert
Florence Borghi
Mr. and Mrs. Robert I. Boudrow
James W. Bougioukas

Randall T. Boyd, Jr.
Mr. and Mrs. James T. Brennan
Mr. and Mrs. George H. Brickhouse
Mr. and Mrs. Robert J. Broderick
Mr. and Mrs. William J. Broderick
Mr. and Mrs. Charles J. Brophy
Mr. and Mrs. John Broughan
Robert D. Brown, Jr.
Mr. and Mrs. Norhan Brust
Mr. and Mrs. Andrew J. Burke
Mr. and Mrs. Joseph D. Burke
Dr. and Mrs. Irving L. Burness
Mrs. Laura Frances Calia
Dr. and Mrs. Edward F. Callaghan
James F. Callahan
Mr. and Mrs. John Calvino
Mr. and Mrs. S. Patrick Camilleri
Mr. and Mrs. Charles D. Canavan
Mr. and Mrs. Bernard L. Caniff
Mr. and Mrs. Joseph P. Canning, Jr.
Dr. and Mrs. R.J. Caparosa
Mr. and Mrs. Albert F. Carbonari
Mr. and Mrs. Edward F. Carey
Mrs. R.J. Carney
Mr. and Mrs. Guy P. Carpenter
Mr. and Mrs. W. David Casavant

Robert J. Casey
Mr. and Mrs. Francis Cassidy
Thomas Cassidy
Mr. and Mrs. William J. Catalane
Dr. and Mrs. David J. Cavan
Mr. and Mrs. Joseph Ciccone
Mr. and Mrs. Salvatore A. Cingari, Jr.
Kay and George Cinney
Mr. and Mrs. John R. Clark
Mr. and Mrs. John L. Clasby
Mr. and Mrs. Donald F. Cleary
Dr. and Mrs. S. Paul Coccia
John F. Coleman
Mr. and Mrs. James P. Collins
Mr. and Mrs. Paul D. Comeau
Mr. and Mrs. Paul F. Connor
Mr. and Mrs. Frank Cortesa
Mr. and Mrs. Walker M. Costello
Dr. and Mrs. James G. Coyle
Dr. and Mrs. Joseph A. Coyle
Paul S. Cray
Mr. and Mrs. Gerald P. Creamer
Mr. and Mrs. Donald E. Cummings
Mr. and Mrs. F. John Cushing, Jr.
Mr. and Mrs. Chester Czyzewski
Mr. and Mrs. Stephen G. Dakes

Mr. and Mrs. Michael N. Dane
Colonel and Mrs. Robert C. Dart
Dearborn Fabricating and Engr. Corp. of Ind.
William P. Deegan
Mrs. Mary E. Delaney
Mr. and Mrs. Joseph G. Denny, III
Mr. and Mrs. Anthonie Den Uyl
Mr. and Mrs. William D. Devaney
Mr. and Mrs. Frank DiBella
Mr. and Mrs. C.H. Dickey
John F. and Rose Ann Dillon
Joseph F. Dimarco and Nina
Mr. and Mrs. Raymond A. DiMuzio
Mr. and Mrs. Hugh H. Dodson
James J. and Eleanor C. Doherty
Dr. and Mrs. John H. Doherty
Mr. and Mrs. Robert P. Dolbec
Mr. and Mrs. Albert F. Dolcetti
Mr. and Mrs. Warren F. Donovan
Mr. and Mrs. Grant A. Dove
Mr. and Mrs. I. Jack Dovnarsky
Mr. and Mrs. Lloyd D. Drager, Jr.
Mr. and Mrs. Edward C. Driscoll, Sr.
Mr. and Mrs. Thomas L. Driscoll, Jr.
Mr. and Mrs. Andrew Dube
Mr. and Mrs. Charles E. Duggan
Mr. and Mrs. Robert P. Dunn
Mr. and Mrs. Lester M. Duprey
Mr. and Mrs. Bernard Durkin
Dr. and Mrs. H.S. Eckels
John and Eleanor Ecker
Benedict J. Egan, Jr.
Mr. and Mrs. James P. Egan
Dr. and Mrs. Robert W. Egan
Mr. and Mrs. Arthur J. Eisenberger
John R. Ellis
Mr. and Mrs. James R. Ellsworth
Mr. and Mrs. Edward P. Elum
Mr. and Mrs. Louis Esposito
Mr. and Mrs. Donald L. Essman
Mr. and Mrs. Patrick J. Fallon
Mr. and Mrs. Robert Faulkner
Mr. and Mrs. Thomas M. Feeney
Dr. and Mrs. Jose M. Fernandez
Francis P. Filice
Mr. and Mrs. Bruce W. Finacey
Mr. and Mrs. Fine Chang Yu
Mr. and Mrs. Donald P. Foley
Mr. and Mrs. Frank E. Fontana, Jr.
Dr. Mario Fortunato
Louis Fox
Mr. and Mrs. Paul W. Franko

Mr. and Mrs. J.R. Funari
Mr. and Mrs. Eugene F. Fusco
Mr. and Mrs. Vito A. Fusillo
Mr. and Mrs. Robert J. Gamache
Mr. and Mrs. Joseph A. Garqiulo
Mr. and Mrs. John J. Garvey
Mr. and Mrs. George A. Gaudette
Mr. and Mrs. Louis Gauthier
Mr. and Mrs. William J. Gearns
Mr. and Mrs. C. Joseph Genster
Mr. and Mrs. Walter D. Glidden
Mr. and Mrs. A. Goguen
Mr. and Mrs. Myer Goldenberg
Mr. and Mrs. William H. Gordon, Jr.
Richard E. Green
Raquel Funes De Grinberg
Mr. and Mrs. Jacob Grossman
Edwin F. Grourke
Patrick B. Haran
Mr. and Mrs. Alfred W. Harris, Jr.
Mr. and Mrs. Roy E. Harris
Mr. and Mrs. John L. Hart
Richard H. Hastings
J. Stephen Hayes, M.D.
Mr. and Mrs. Harold W. Hedberg
Mr. and Mrs. E.F. Heffernan, Jr.
Hegedorn's
Hon. and Mrs. George Helfrich
Mr. and Mrs. Frank M. Henry
Mr. and Mrs. Fred W. Herbst
Mr. and Mrs. John Hinsley, Sr.
Mr. and Mrs. Joseph G. Hopkins
Mr. and Mrs. M.J. Houlihan
Mr. Louis A. Iorio
Dr. and Mrs. Charles Janda
Mr. and Mrs. Walter Janeczek
Mrs. Nancy Z. Jefferson
Mr. and Mrs. John J. Jenkins
Mr. and Mrs. Herbert R. Jordan
Mr. and Mrs. Oscar Joseph, Jr.
Peter A. Judge
B.M. Juliano
Mary and Stanley Kanach
Arthur J. Kania
Mr. and Mrs. John A. Kasian
Dr. and Mrs. Arthur J. Kavanagh
The William J. Keller Family
Dr. and Mrs. Paul A. Kelley
Mr. and Mrs. Richard G. Kenney
Attorney and Mrs. Peter A. Kerr
Mr. and Mrs. Daniel M. Keyes, Jr.
Mr. and Mrs. Thomas R. Keyes

Jeanne Khan
John and Mary Killeen
Mr. and Mrs. Frank P. Klejna
Mr. and Mrs. Arthur H. Koehler
Mr. and Mrs. Robert J. Koness
Mr. and Mrs. John F. Koruda, Jr.
Mrs. George C. Korycansky
Mrs. Charles D. Lamkin, Jr.
Mr. and Mrs. Eugene D. Lanigan
Mrs. George F. Larkin
Mr. and Mrs. Camille L. LaRose
Mr. and Mrs. Richard W. Larson
Dr. and Mrs. R.M. Lawrence
Mr. and Mrs. Russell P. Leahy
Dr. and Mrs. Wesley E. Leonard
Mr. and Mrs. James L. Lepis
Adam J. Lichota
Edwin Livingstone, Jr.
Mr. and Mrs. Emil Locke
Mrs. F.W. Lockwood
Mr. and Mrs. Joseph E. Lojek
Mrs. F. Ford Loker
Helen T. Lombardi
William D. Lombardi, Sr.
Rafael S. Lorie
Dr. William F. Lovell
Mr. and Mrs. John D. Lucey
Mary D. Lucier
Mr. and Mrs. John Luksha, Sr.
Mr. and Mrs. Harry F. Lundberg
Mr. and Mrs. John A. Lyons
Kathleen Marie Madden
James D. Madigan
Mr. and Mrs. Bruno E. Magdalenski
Mr. and Mrs. Francis J. Maguire
Mr. and Mrs. Norman D. Malone
Mr. and Mrs. Robert E. Maloney
Mr. and Mrs. Vincent B. Mancuso
Joseph R. Mann
Mr. and Mrs. J.P. Mannelly
Mr. and Mrs. Neil Manning
Mr. and Mrs. Lawrence R. Manoni
Mr. and Mrs. Alfred W. Mansfield
Wellington T. Mara
Mr. and Mrs. Anthony D. Marangiello, Sr.
Mr. and Mrs. Henry A. Marengi
Mr. and Mrs. John J. Mastrandrea
Mr. and Mrs. Irenee F. Mathieu
Mrs. Ann Smoot Matia
Mrs. J.M. Mazza
Mr. and Mrs. Alfred Melisi
Mr. and Mrs. Paul J. Mellett

Mr. and Mrs. William P. Melville
Mr. and Mrs. E.W. Melvin, Jr.
Charles J. Merlini
Mr. and Mrs. Val Meszaros
Beverly Meyer
Mr. and Mrs. Nicholas V. Midey
Mr. and Mrs. C. Richard Mihalyi
Mr. and Mrs. Andrew W. Milligan
John Milligan
John J. Molick
Mr. and Mrs. Patrick J. Montuori
Mr. and Mrs. John J. Monz
Mr. and Mrs. W.C. Moore
Mr. and Mrs. J. Edward Moran, Jr.
Mr. and Mrs. James J. Moran
Mr. and Mrs. Armand M. Morell
Mrs. John Morrissey
Thomas L. Morrissey
Attorney Manuel Moutinho, Jr.
Mr. and Mrs. Robert B. Muir
Mr. and Mrs. William T. Mullenholz, Sr.
Mr. and Mrs. James Mulvaney
Mr. and Mrs. Harry E. Murphy
Mr. and Mrs. Joseph F. MacSweeney
Dr. and Mrs. Eugene F. McAuliffe
Mr. and Mrs. Hector T. McBournie
Mr. and Mrs. Francis X. McBride
Mr. and Mrs. Andrew F. McCarthy
Mr. and Mrs. Francis J. McCarthy
Mary Lou and Jack McCarthy
Family of Barbara McClintock
Mr. and Mrs. David W. McCormick
Mr. and Mrs. Floyd McCrory
Mr. and Mrs. Richard J. McCusker
Robert J. McDade
Mr. and Mrs. Martin F. McDermott
Mr. and Mrs. James I. McGrath
Joseph and Elizabeth McGuire
Mr. and Mrs. Thomas McHale
Dr. and Mrs. H. Raymond McKendall
Henry J. McMahon
Mr. and Mrs. E.S. McMorrow
Mr. and Mrs. Charles R. McNally
Dr. and Mrs. John L. McNamara
J. and D. McNeish
Mr. and Mrs. Vincent R. McNulty
Mr. and Mrs. John C. McPhail
James J. Neary
Mr. and Mrs. George M. Newman, Sr.
Dr. and Mrs. Calvin Nicholas
Mr. and Mrs. Edgar Noel
Mr. and Mrs. E.T. Nolan

Charles M. Noone
Mr. and Mrs. Joseph A. Nowak, Jr.
Mrs. A.S. Nugent
Mr. and Mrs. James A. O'Brien, Jr.
Richard J. O'Brien
William H. O'Brien, M.D.
Mr. and Mrs. Quinn O'Connell
Mr. and Mrs. John F. O'Conor
Mrs. Arthur O'Dea
Mr. and Mrs. William J. O'Hara
Mr. and Mrs. Richard W. O'Keefe
Mr. and Mrs. Austin J. O'Malley, Jr.
Dr. and Mrs. James E. O'Neil
James J. O'Neill
Mrs. Joseph E. O'Neil
Annabelle O'Rourke
Mr. and Mrs. Sam Ortisi
Robert J. Owens
Mr. and Mrs. Robert M. Owens
Dr. and Mrs. Leo J. Parente
The Dan Pascale Family
Mr. and Mrs. Vincent J. Passarelli
Dr. and Mrs. Richard Pastorello
Mr. and Mrs. Christian T. Paul
Mr. and Mrs. Victor Payne
J.L. Perez
Charles F. Peterson, Esq.
Mr. and Mrs. Vincent J. Petrozzo
Mr. and Mrs. Peter Pfeil
Frank E. Piatti
Mrs. James F. Pickett
Mrs. Louis Poggi
Mr. and Mrs. Walter F. Prescott
Mr. and Mrs. James V. Proesel
Louis S. Purchase
Dr. and Mrs. Edmund P. Quinn
Victor M. and Maria Quintero
Mr. and Mrs. Normand J. Raiche
Dr. and Mrs. Raul A. Ravelo
Mrs. William S. Reagan
Mr. and Mrs. Herbert Redl
Delores L. Reid
Mr. and Mrs. James J. Reilly
Mr. and Mrs. Agustin Reyes
Mr. and Mrs. Charles G. Reynolds
Mr. and Mrs. Lawrence L. Reynolds
Mr. and Mrs. Richard R. Riccio
Dr. and Mrs. Murray A. Rice
Jane and Paul Richardson
Kay and George Rockefeller
Mr. and Mrs. Max G. Rogers
Mr. and Mrs. Edward Rosenthal

Mr. and Mrs. Joseph Rosito
Mr. and Mrs. Dan Rubino
Mr. and Mrs. Joseph G. Rufo
Mr. and Mrs. Joseph F. Ruggiero
Mrs. Desmond K. Rush
Mr. and Mrs. R.K. Russell
Mr. and Mrs. Richard G. Russell
Mr. and Mrs. Gerald Russo
Mario H. Russo, M.D.
Mr. and Mrs. Nicholas T. Russo
Mr. and Mrs. Lawrence M. Ryan
Mr. and Mrs. William St. John
George L. St. Pierre
Mr. and Mrs. Robert M. Sampson
Dr. and Mrs. Quirico S. Santiago, Jr.
Martin Santini
Mr. and Mrs. James V. Santoianni
Mr. and Mrs. Daniel A. Sarno
Mr. and Mrs. Angelo N. Sauro
Carol L. Scannell
The Scanlon Family
The William J. Schaetzl Family
Mr. and Mrs. Charles J. Schell
Mr. and Mrs. John W. Schimelpfenig
Mrs. Edward C. Schindler
Mr. and Mrs. K.L. Schlamp
William and Jean Scholl
Mr. and Mrs. John Schwartz
William S. Schwoebel
Dr. and Mrs. Louis J. Scordamaglia
Mr. and Mrs. Daniel F. Seacord
Mr. and Mrs. William O. Sears
Francis W. Sennott, M.D.
Mr. and Mrs. Charles David Senters
Mrs. John E. Sexton
Raymond C. Shaheen
Mr. and Mrs. Daniel R. Shaughnessy
Mr. and Mrs. Edwin Sheppard, Jr.
Mr. and Mrs. Thomas E. Sheridan
Mr. and Mrs. Thomas F. Shortell
Mr. and Mrs. John J. Silvestro
Mr. and Mrs. Jerry Skaff
Mr. and Mrs. Stanley J. Skypeck
Mr. and Mrs. J. Desmond Slattery
Mr. and Mrs. James J. Sloane
Mr. and Mrs. Peter Smerlas
Mr. and Mrs. Paul G. Smith
Mr. and Mrs. Peter Smith
Dr. I. Edward Sol
Mr. and Mrs. Joseph F. Spaniol, Jr.
Edward C. Spina, Sr.
Mrs. Jane C. Stadolnik

Mary Staples
Dr. and Mrs. M.J. Stierstorfer, Jr.
Mr. and Mrs. Charles Stimpson
Mr. and Mrs. Francis J. Stipek
Mr. and Mrs. Rudolph C. Stys
Mrs. Genevieve R. Sullivan
Mr. and Mrs. Eugene Sutton
Mr. and Mrs. Edward L. Sweda
Mr. and Mrs. Donald Sweeney
Lt. Col. Richard J. Teehan
Mr. and Mrs. John L. Tenerow
Mr. and Mrs. Thomas R. Teraila
Mr. and Mrs. Leo A. Terry
Anthony Testa
Mr. and Mrs. Richard E. Theriault
Mr. and Mrs. Francis J. Thompson
Dr. and Mrs. John E. Thompson, Jr.
Dr. and Mrs. Robert Titelbaum
Mr. and Mrs. Robert J. Toner
Gerald P. Toomey
George and Magdalene Torres
Dr. and Mrs. Edward J. Trafidlo
Mr. and Mrs. Wilmot H. Tramel
Paul Tuler
Mr. and Mrs. Frank Valzania
Walter K. Vardo

Mr. and Mrs. John H. Vier
Mr. and Mrs. Raimondo Visciano
Mr. and Mrs. John M. Voccola
Mr. and Mrs. O. Charles Waggoner
Mr. and Mrs. Henry E. Wagner
Mr. and Mrs. Richard J. Walano
Mr. and Mrs. Robert T. Waldbauer
Mr. and Mrs. James Walsh
Mr. and Mrs. William J. Walsh
Mr. and Mrs. Duane E. Watts
Mr. and Mrs. D.W. Webber
Mr. and Mrs. Raymond A. Weber
Richard Wellbrock
Mr. and Mrs. Gilbert J. Wellman
Dr. and Mrs. Donald J. White
Mr. and Mrs. Francis M. White
Mr. and Mrs. John M. White
Mr. and Mrs. Norman L. Wholley
Robert L. Wigmore, Sr.
John F. Wilkins
Mr. and Mrs. Edward Bennett Williams
Mr. and Mrs. Josef E. Windbiel
Mr. and Mrs. Paul G. Wist, Sr.
Edward C. Woicik, M.D.
Mrs. John C. Wrightson
Dr. John J. Wry
Mr. and Mrs. Harold S. Wulforst
Mr. and Mrs. A.J. Zannieri
Samuel N. Zarzour
Mr. and Mrs. Henry H. Ziesing, Jr.
Mr. and Mrs. P. Zuck
Mr. and Mrs. John D. Zygiel

THE DUE DATE FOR RECEIPT OF PATRONS WAS JANUARY 21, 1977. THE NAMES OF ALL PATRONS RECEIVED AFTER THIS DATE WILL BE IN THE SPRING SUPPLEMENT.

Rev. John R. Trzaska, S.J.
Faculty Advisor

Susan J. Stadolnik
Business Manager

The Prologue Theme was written by Joni Mitchell entitled "The Circle Game". Student Life Theme was written by Eric Wallmark. The story of Boston was written by Marianne Egan. The Divider Pages were drawn by Robyn Asimov. The 1977 Sub Turri was printed by Hunter Publishing Company of Winston-Salem, North Carolina in April, 1977. The cover material is maroon leatherette, cordova grain, embossed, with gold silk-screened applique. Pages 1-47 were printed on 80 lb. Kromekote paper. Pages 48-480 were printed on 80 lb. Dull Enamel paper. The ink used for the body of the book is Hunter Black. The body of the book was set in Optima type. The divider pages were shot as lineshots.
The representative of Hunter Publishing Company was Mr. Richard Lowe of Acton, Ma. Senior Portraits were done by Stevens Studios of Bangor, Maine.
The President's letter was a special tip-in, printed on 100% Rag content, embossed letterhead stationery by The Regal Press Incorporated of Norwood, Ma. Engraved Stationery Manufacturers Association awarded Regal Press the Certificate of Excellence for producing the Boston College embossed seal.

THE STAFF OF THE 1977 SUB TURRI WISHES TO THANK THE FOLLOWING PEOPLE, WITHOUT WHOM PUBLICATION MIGHT NOT HAVE BEEN POSSIBLE: Dick Lowe and the entire staff at Hunter Publishing, especially Linda Miller, for their time, effort and advice; Bill Hunter for his suggestions for the cover; Mr. A. Allen Ollove, Vice-President of Stevens Studios; Mrs. Craig and Mrs. Baker of Stevens for help in organizing the senior protraits; Harold Dodge, who photographed the Senior Class, for his talent and patience; Universal Bookbindery, Inc.; Bill Duffey of Regal Press for his special handling in embossing the Boston College seal on the President's letter; Rev. J. Donald Monan, for his congratulatory remarks to the Class of 1977; The Office of the President and especially Rita, for their help with the President's letter; John Lopez of the University Registrar's Office; Linda of Development for help with the patron letters; Mr. Foley of the Campus Mail Room for his assistance in mailing the patron letters; Carole Wegman and the staff of Student Activities; Reid Oslin and the office of Sports Publicity for all the tickets to the games; Public Relations; Purdy Vantyne for their basketball pictures; Rev. Edward J. Hanrahan, S.J.; Student Teaching Office at Boston College; Ann Bouchard at Mass. General Hospital; Rev. Charles Donovan, S.J.; featured faculty, deans, department chairpersons and program directors; patrons and advertisers for their financial support; the 1977 Senior Class; and many thanks to our faculty advisor, Fr. T., for his patience, advice, and the petty cash.

Eileen M. Ruggiero
Editor-in-Chief

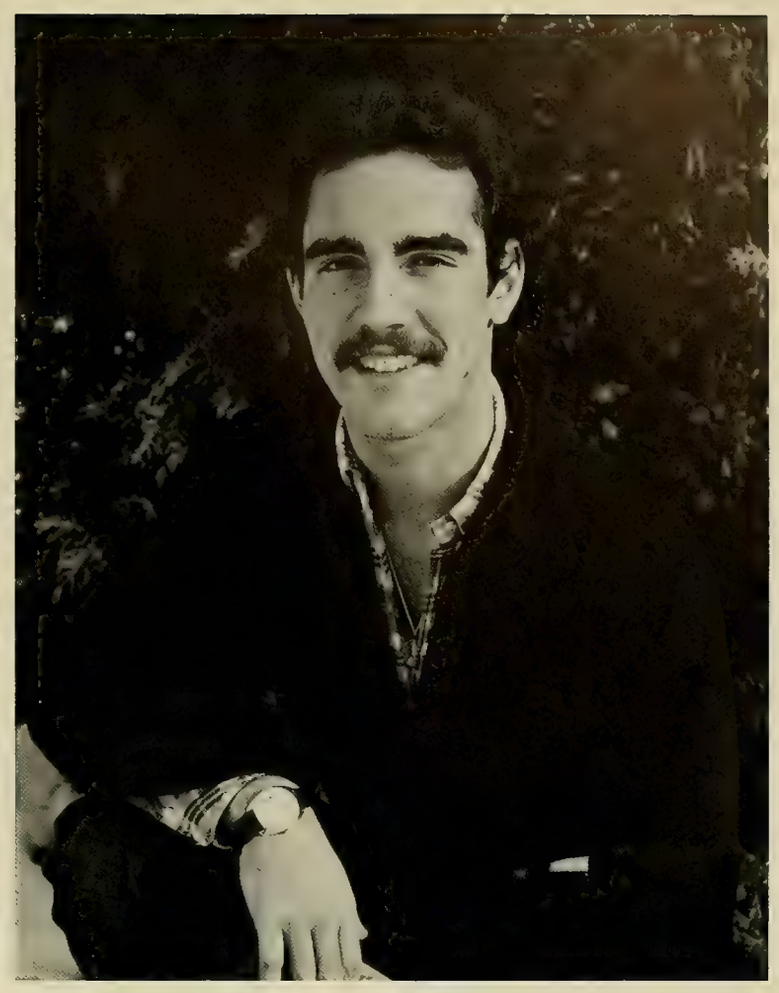

Norman E. Noel
Managing Editor

1977 SUB TURRI

Executive Staff

Eileen M. Ruggiero ..... Editor-in-Chief
Norman E. Noel ..... Managing Editor
Susan J. Stadolnik ..... Business Manager
Rev. John R. Trzaska, S.J. ..... Faculty Advisor

Editors

Andrew Azzara ..... Assistant Photography Editor
John Chang ..... Copy Editor
Marianne Egan ..... Boston Editor
Michael Falzone ..... Activities Editor
Audrey Halloran ..... Seniors Editor
Nicholas Kydes ..... Layout Editor
Edward LaRose ..... Academics Editor
Karen Mastrandrea ..... Prologue Editor
David Milkosky ..... Co-Director of Photography
Richard Pastorello ..... Photography Editor
Joseph Rosito ..... Co-Director of Photography
Gregg Tousignant ..... Proof Editor
Eric Wallmark ..... Student Life Editor
Kim White ..... Sports Editor

Contributors

Robert Allen
Paul Aloi
H. Mara Burns
Joseph Calderone
Lynne Carew
Douglas DiPaola
Anne Ford
Jerry Gallagher
Derek Garrett
Jeanne Holmes
Robert Kelly
Joe Pascale
Anny Lesniak
Marguerite Lucey
John Mandujano
Christopher Markiewicz
J. Keith McPhail
Carmen Molina
Denis Nothern
Roger Pelissier
Bruce Raphael
Michelle Seacord
Kevin Sharp
Nicholas Tummers

MCELROY 101

Photography Staff

Thomas J. Butler
Laura Goodridge
M. Faith Falco
Kimberly Holdcroft
Jack Kennedy
Chris Khan
Nancy Nichols
Paul Piontkowski
Ken Scheinblum
Martin F. Szeber
Catherine Treboux
Dave Van Der Horn

General Staff

Cynthia Bentley
Gloria Fernandez
Laura Goodridge
Kimberly Holdcroft
Karen Larsen
Ann Subach
Maria Visciano

Staff Artist — Robyn Asimov

Prologue — Photo Credits

Martin Carney: p. 28, 36, 37; Faith Falco: p. 46; Andy Azzara: p. 24; Dave Milkosky: p. 2-3, 4, 5, 14; Norm Noel: p. 6, 30, 36, 40, 41, 42; Dick Pastorello: 8-9, 10, 11, 12, 13, 15, 16, 17, 18, 19, 20-21, 22, 23, 24, 25, 26, 27, 29, 30, 31, 32, 33, 34, 35, 36, 37, 38, 40, 43, 44, 45, 47; Joe Rosito: p. 7, 33; Gregg Tousignant: p. 4, 14, 22, 30; Cathy Treboux: p. 45.

Audrey A. Halloran
Seniors Editor

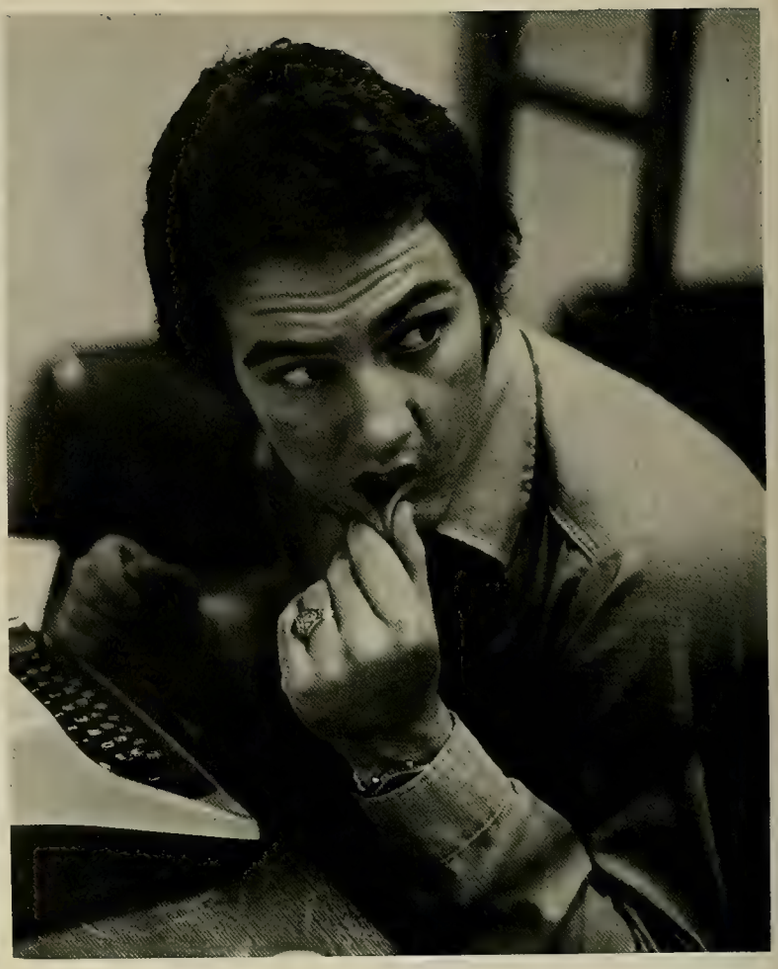

Kim White
Sports Editor

John O. Chang
Copy Editor

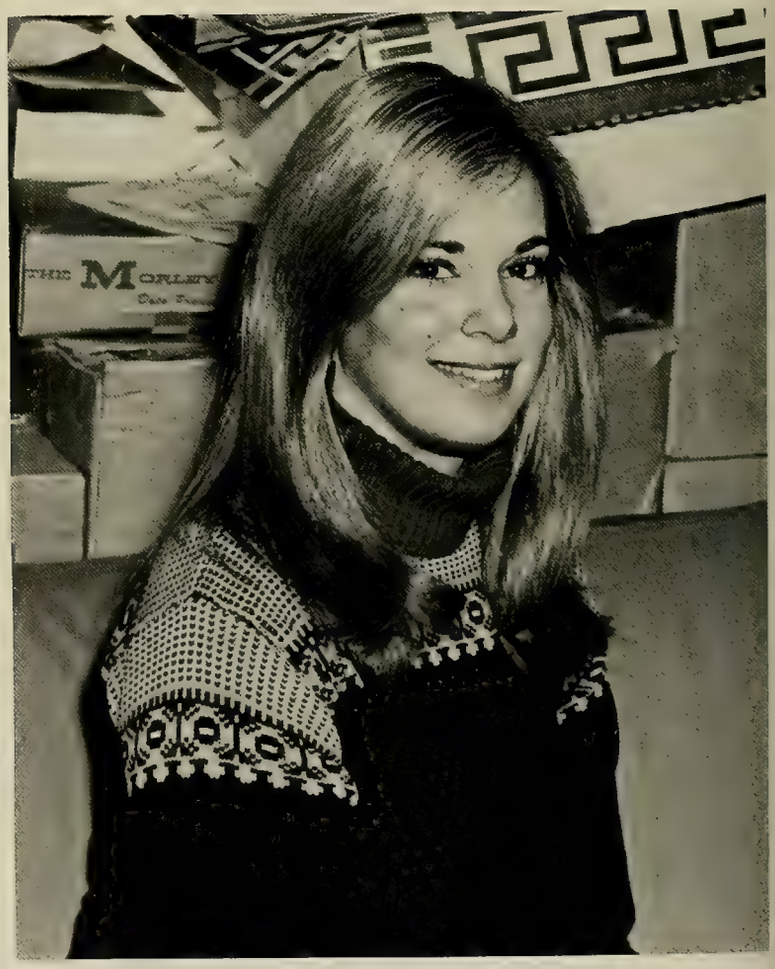

Robyn J. Asimov
Staff Artist

Karen A. Mastrandrea
Prologue Editor

Michael P. Falzone
Activities Editor

Ed C. LaRose
Academics Editor

Marianne T. Egan
Boston Editor

Andrew Azzara
Assistant Photo Editor

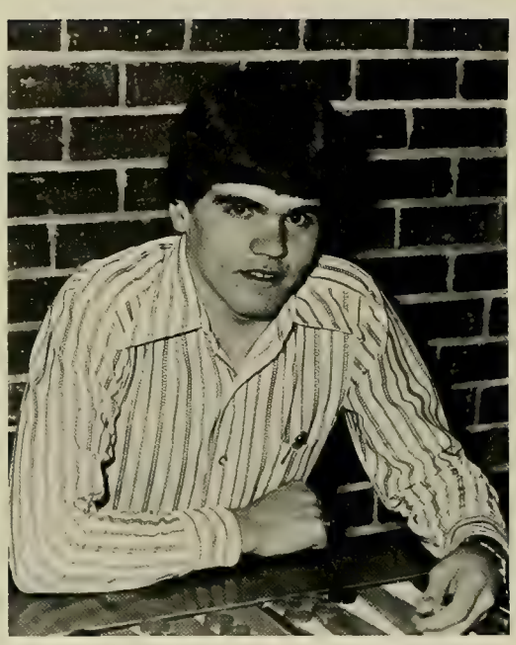

Gregg Tousignant
Proof Editor

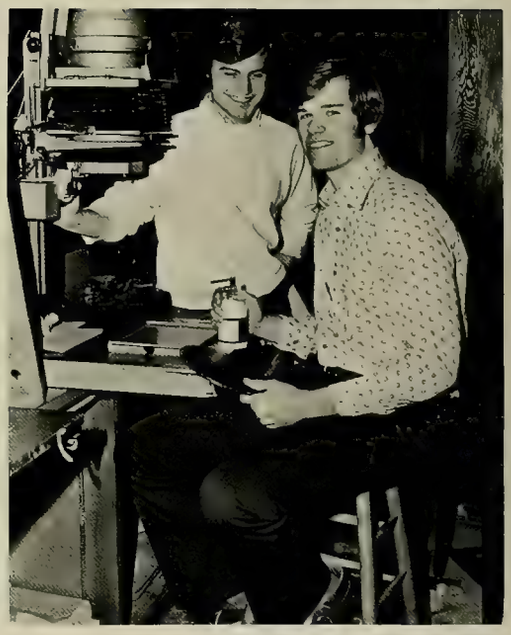

Tom Butler, Paul Piontkowski
Photo Staff

Chris Khan, Martin Szeber, Ken Scheinblum, Cathy Treboux, Dave Van Der Horn, Laura Goodridge
Photo Staff

Kim Holdcroft
Photo Staff

Dick Pastorello
Photo Editor

Nicholas D. Kydes
Layout Editor

Joe R. Rosito, Eric V. Wallmark, David J. Milkosky
Co-Director of Photography, Student Life Editor, Co-Director of Photography

GENERAL INDEX

Accounting Academy 158
Alpha Kappa Alpha 175
Alpha Phi Omega 165
Anello, Michael H. 140
Aquatics Club 176
Association for Women in Management 160
Band 154
Basketball 216
Berkowitz, Norman H. 142
Beta Gamma Sigma 164
Bilodeau, Gerald G. 140
Black Student Forum 174
Brown, George D., Jr. 139
Buckley, Lillian 138
Carlisle, Donald S. 145
Carovillano, Robert L. 141
Cheerleaders 157
Cimino, Sarah 151
Connolly, Michael J. 142
Cronin, Justin C. 134
Council for Exceptional Children 193
Dacey, John S. 138
Daly, Robert J., S.J. 143
Dineen, Mary A. 135
Dmohowski, Stanley J. 149
Donovan, Charles F., S.J. 130
Dramatics Society 169
Economics Club 160
Eichorn, John R. 143
Eisenhauer, Laurel A. 135
Evening College Senate 181
Eykman, Christoph 139
Fencing 264
Field Hockey 233
Finance Academy 159
Flanagan, Joseph F.X., S.J. 141
Football 200
Fulton Debating Society 167
Geology Club 177
German Academy 185
Gold Key Society 186
Greaney, Walter T., Jr. 139
Hanrahan, Edward J., S.J. 136
Harrison, John H. 132
Heath, L. Marion 143
The Heights 183
Heineman, John L. 140
Hickey, William B. 140
Hillel 177
Hockey 240
Humanities Series 189
Huse, Edgar F. 141
Iota Phi Theta 175
Italian Club 184
Judo 258
Karate 259
Kelley, Albert J. 134
Klein, Walter H. 137
Ladd, George T. 147
Lawton, John Henry 143
Lewis, John W., III 139
Malec, Michael A. 143
Manwaring, David R. 142
Marketing Academy 159
Martin, Maryanne 139
Martin, Raymond J. 133
McCarthy, Nancy C. 142
McHugh, Marie 132
McMahon, Henry J. 131
Mendel Club 166
Men's Water Polo 252
Modern Dance 192
Monan, J. Donald, S.J. 128
Neuhauser, John J. 137
O'Brien, Joseph D. 140
O'Connell Student Union 171
Office of Student Activities 196
Oliveri, Carla 136
O'Malley, Robert F. 137
O'Malley, Thomas P., S.J. 131
Order of the Cross and Crown 163
Petersen, Harold A. 138
Photography Club 165
Pi Sigma Epsilon 164
Plocke, Donald J., S.J. 137
Power, Edward J. 140
Przewlocki, Lester 133
Pulse 193
Rahv, Betty 142
Recplex 268
Reiter, Robert E. 139
Renehan, Robert F. 137
Republican Club 185
Rugby 228
Sailing 266
School of Education Senate 180
School of Management Honors Council 161
School of Management Senate 180
School of Nursing Senate 181
Sigma Pi Sigma 166
Sigma Theta Tau 176
Smith, Edward B. 142
Soccer 208
Social and Cultural Committees 191
Society of Physics Students 166
Spanish Club 184
Sub Turri 194
Swimming 224
Track 212
UGBC 178
University Chorale 173
Wine Psi Phi 174
Women's Basketball 262
Women's Resource Center 161
Women's Soccer 260
Women's Tennis 248
Women's Volleyball 256
Women's Water Polo 254
Woods, James A., S.J. 133
Wrestling 236
WZBC 182
Zailskas, Daniel 136
Zappala, Frederick J. 137

. . . Final Note

It has been my experience that no major job ever gets done alone, by one person, if it is to be done well. The completion of the 1977 Sub Turri is no exception. 480 pages are the end result of long hours, hard work, and a special dedication of a group of people who were determined to get the job done and see that it was done right.
My thanks to Dick Lowe, who gave me advice, picked up the deadlines, and threw great parties . . . To Linda Miller, thanks for changing my mind about the senior section as well as all the ideas about design . . . To Harold Dodge, who put up with me for six weeks during the portrait sittings and for the 34 pictures . . . To Fr. Trzaska, our adviser, thanks for the extra color, extra pages, and extra money . . . To Jerry Gallagher, thanks for the garbage bags and Wednesday afternoons . . . To the staff, especially the photo staff, thanks for helping me accomplish something very special and for sharing the many late nights, Room 107, all-nighters, deadline weekends, the beer, the coke, the junk food, the pizza and subs, the parties, the ride in the van, the joys and tribulations, the hassles and disappointments . . . and above all, to Norm and Sue. There would not have been a yearbook without all your endless combined efforts.

Forever, thank you.

Eileen M. Ruggiero

SUPPLEMENT 1977

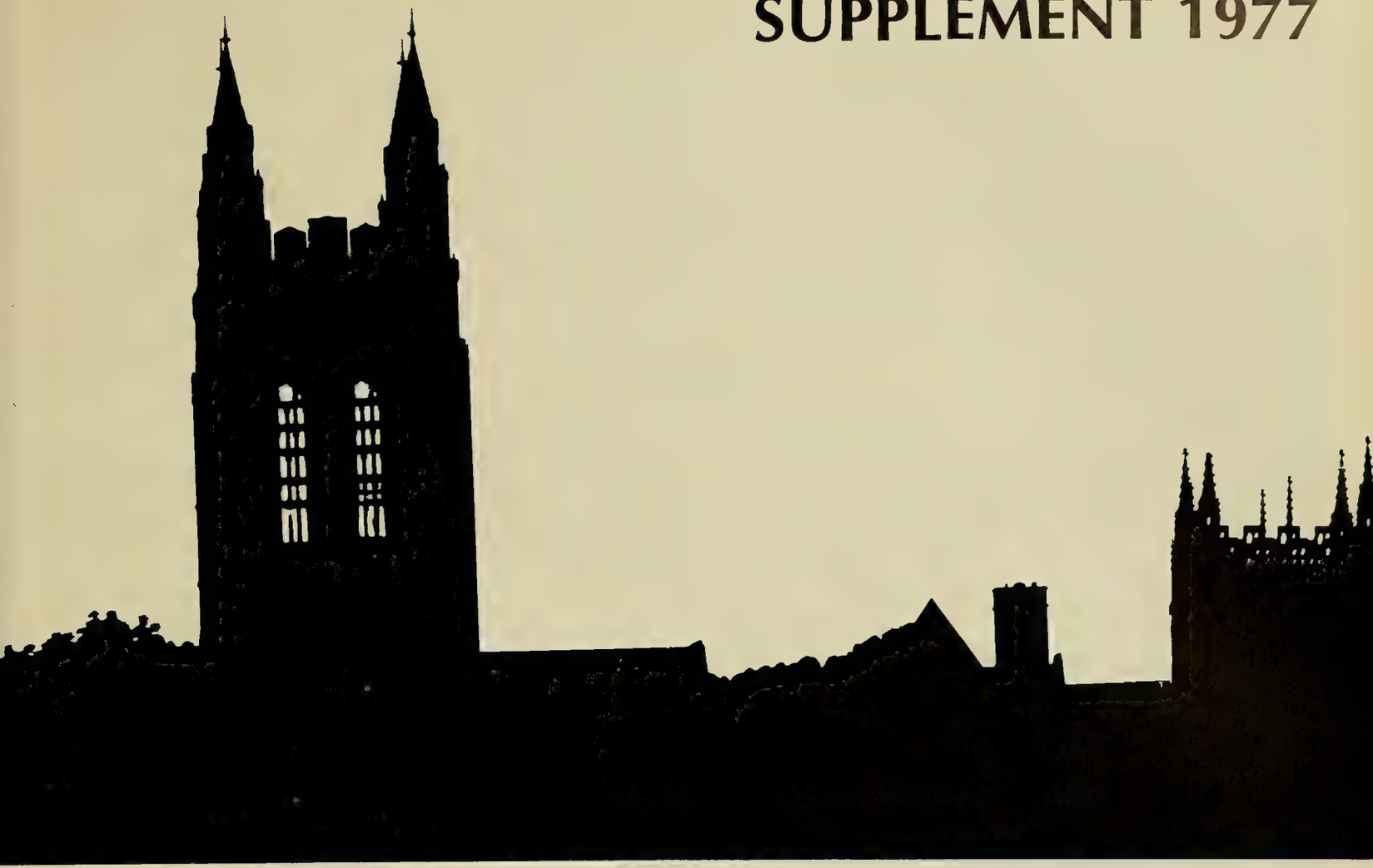

TRACK

BOSTON
COLLEGE
BOSTON
COLLEGE

BOSTON
COLLEGE

LACROSSE

CONNECTICUT
12

TENNIS

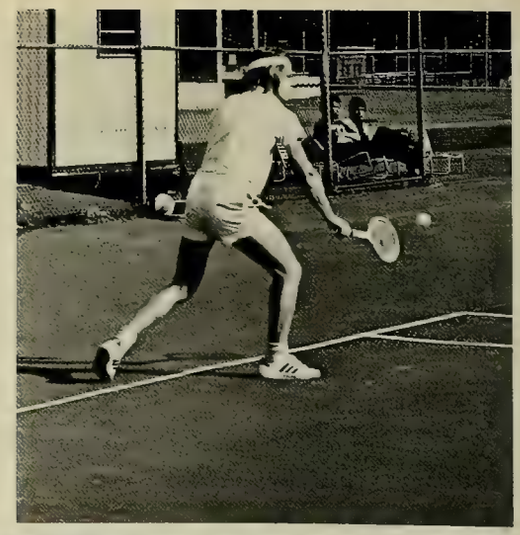

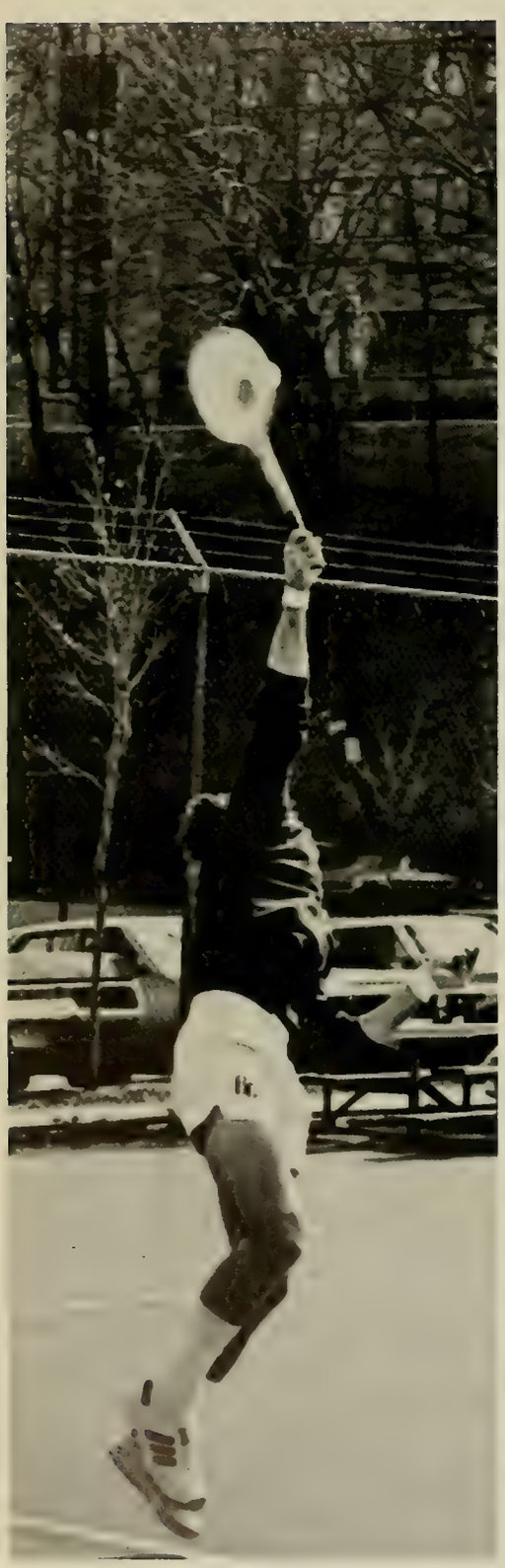

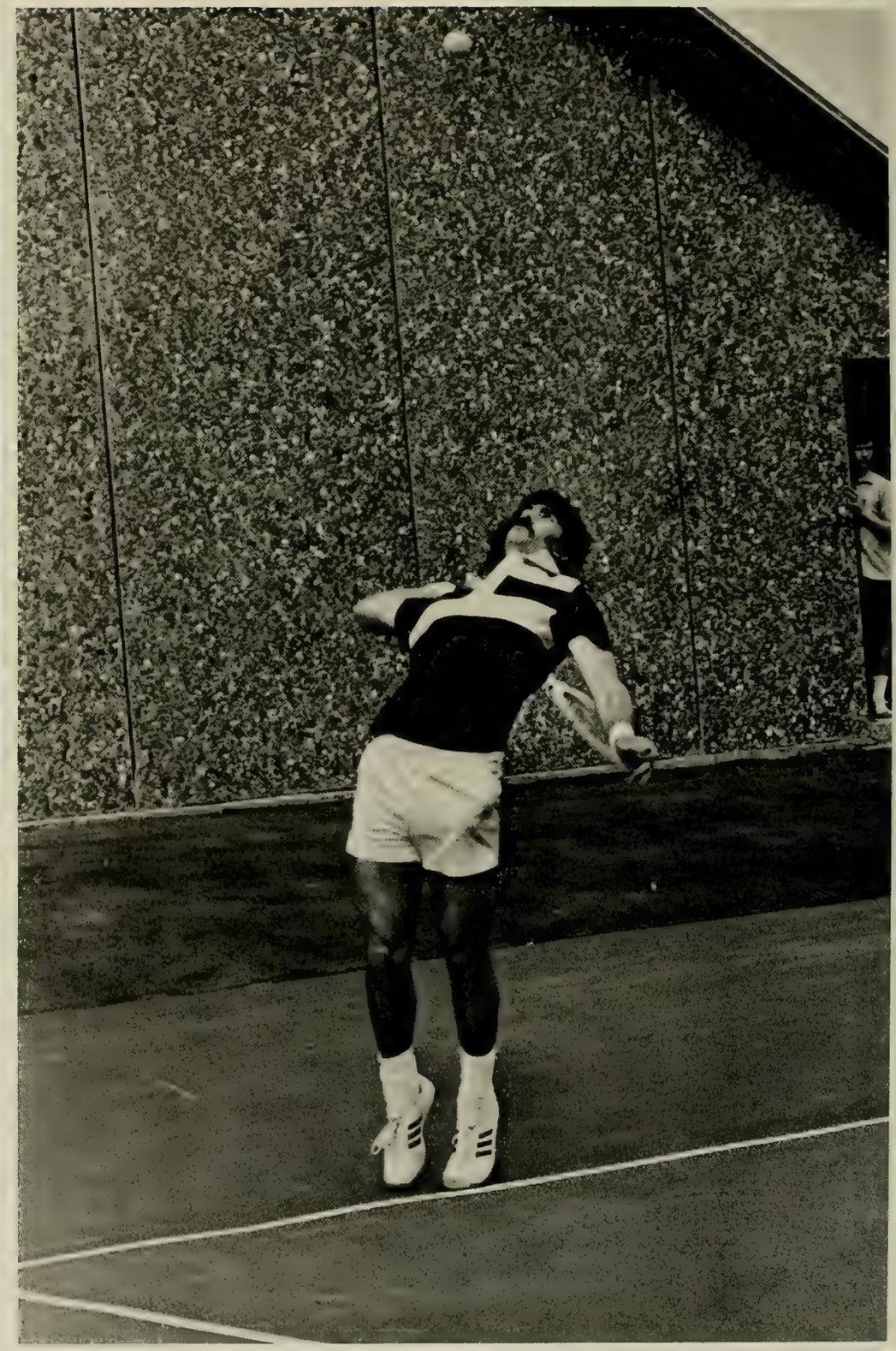

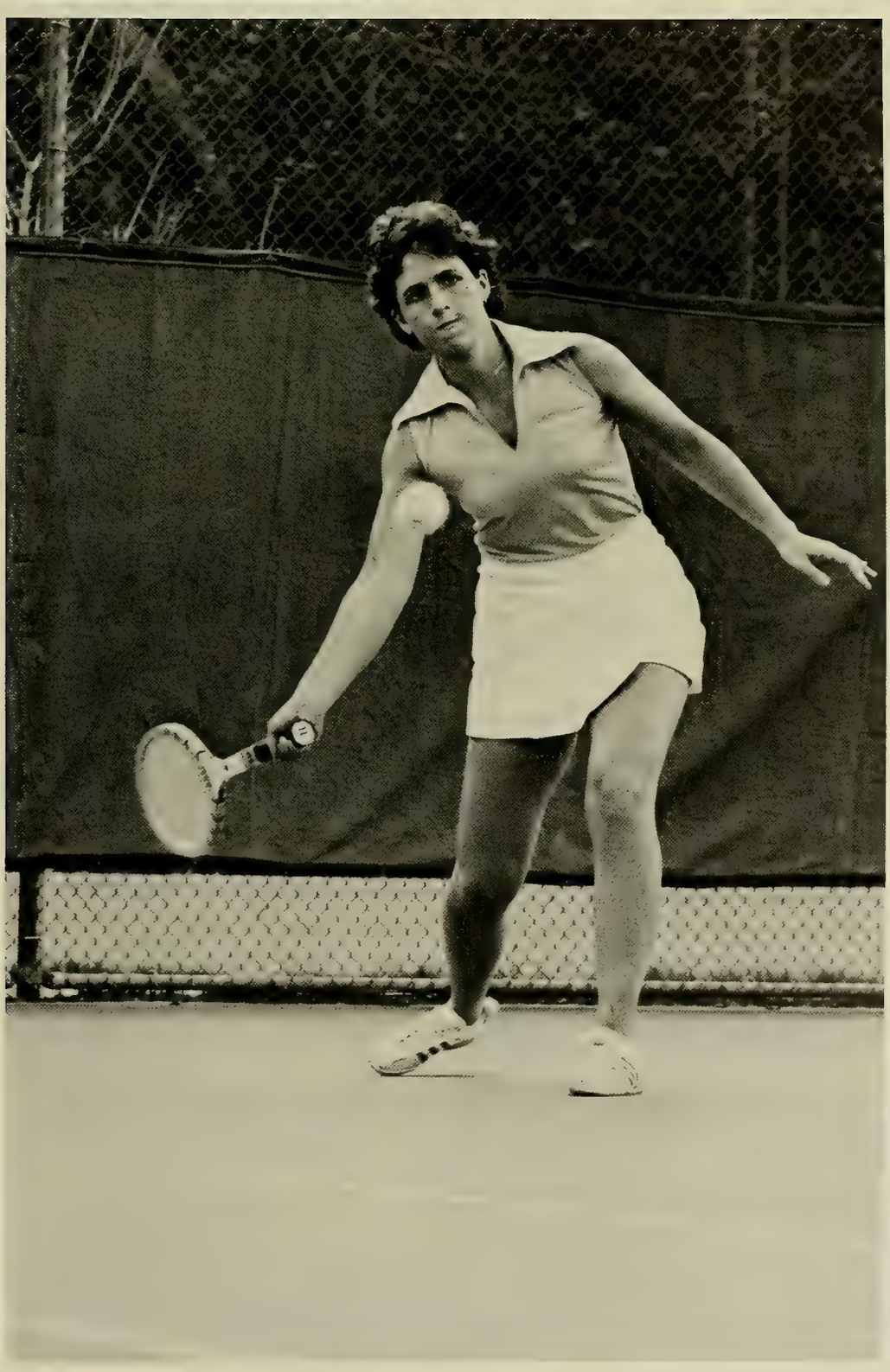

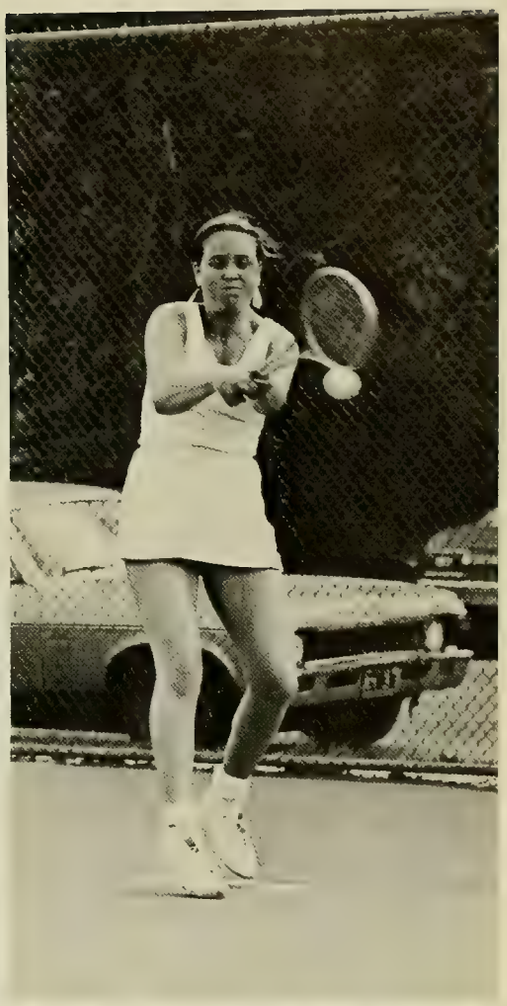

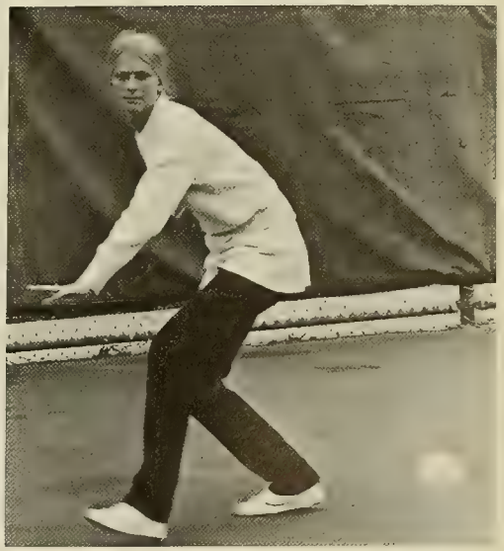

BASEBALL

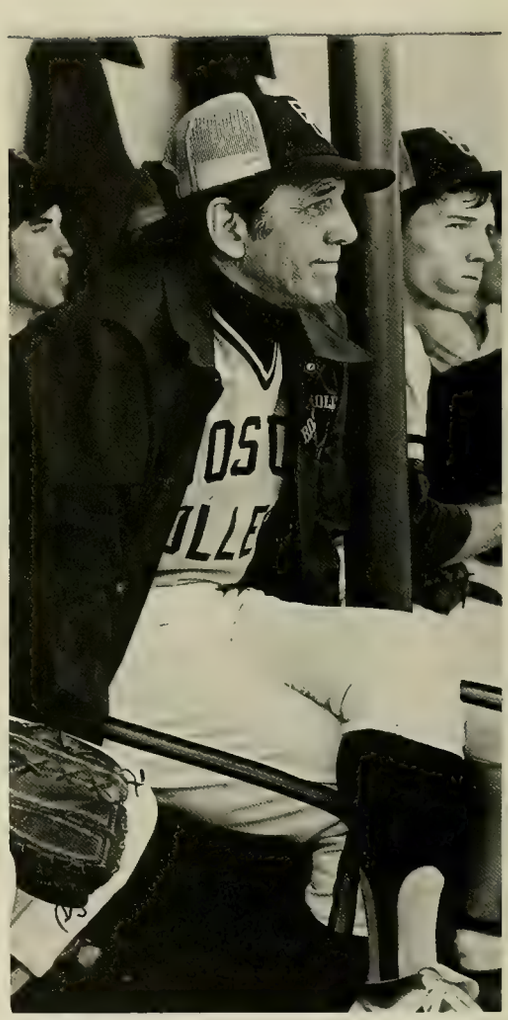

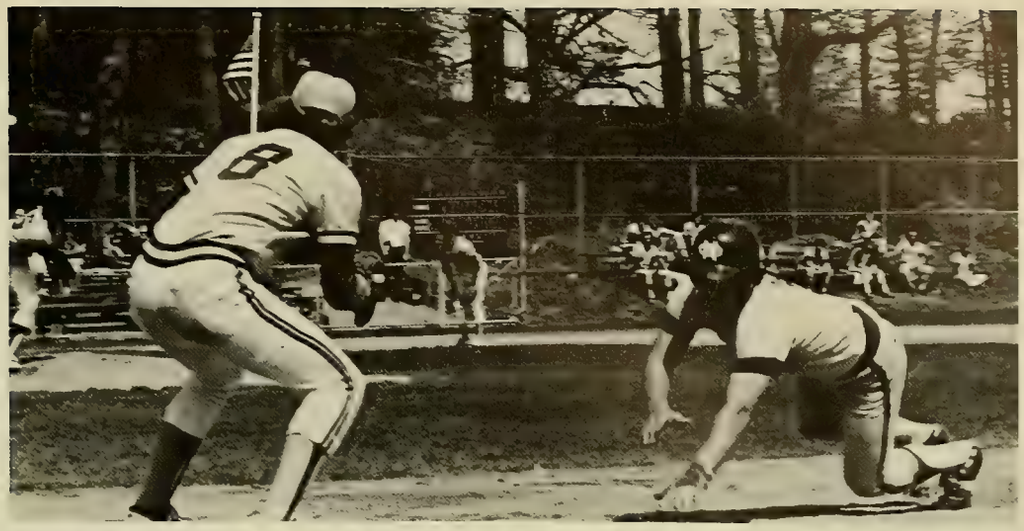

COLLEG

RUGBY

BASEBALL

B.C.		
3	Amherst	2
3	New Hampshire	5
12	M.I.T.	7
2	Harvard	12
4	U. of Mass.	3
13	Northeastern	3
3	Providence	2
13	Colby	6
8	Brandeis	3
13	Tufts	5
0	Rhode Island	7
8	Northeastern	0
4	Brandeis	5
2	Fairfield	8
7	Holy Cross	2
10	Harvard	7
1	Holy Cross	2
4	Dartmouth	1
1	U. Of Maine	4

LACROSSE

B.C.		
14	Brown	17
20	Springfield	8
14	Boston State	8
18	Holy Cross	6
12	New Hampshire	17
8	Harvard	19
5	U. of Mass.	16
12	Bowdoin	8
11	Tufts	5
14	U. of Conn.	10
11	Massachusetts Maritime	8

TRACK

Greater Boston Track Championships	3rd
Boston College Relays	4th
New England Relays	2nd

WOMEN'S TENNIS

B.C.		
3	Dartmouth	5
7	Providence	0
5	Boston University	2
1	Brown	6

SPRINGFEST

SCHOOL OF EDUCATION SKITS

SENIORS

Anthony F. Altmann
Arts and Sciences
A.B. Economics

Dennis W. Anastos
Arts and Sciences
A.B. Economics

Kathleen L. Aylward
School of Education
A.B. Special Education

Michael J. Daly
Arts and Sciences
A.B. Economics

James Denuyl
Arts and Sciences
A.B. History
Philosophy

Denice L. Derbes
Arts and Sciences
A.B. Speech
Communication

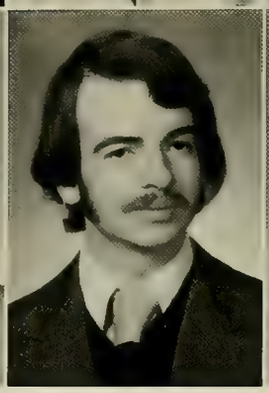

Kevin C. Dickey
Arts and Sciences
A.B. Political
Science

Charles K. Faillace
School of Management
B.S. Finance
Accounting

Robert J. Fleming
Arts and Sciences
B.S. Chemistry
Geology

Ruth A. Gallagher
Arts and Sciences
A.B. History

Mary J. Glennon
School of Management
B.S. General
Management

Lane M. Grover
Arts and Sciences
A.B. English

John B. Hughes
Arts and Sciences
A.B. History

Carmela T. Kenedy
Arts and Sciences
A.B. Psychology

Steven L. Lojko
Arts and Sciences
A.B. Political
Science Economics

Thomas O. Lubker
School of Management
B.S. Finance

Evan S. Marshall
Arts and Sciences
A.B. English
French

Barbara A. McClintock
School of Education
Secondary Education

Jeffrey F. O'Brien
School of Management
B.S. Marketing

Timothy J. Ryan
Arts and Sciences
A.B. Political
Science Psychology

Robert E. Santilli
School of Management
B.S. Finance

June A. Simonian
School of Education
A.B. Education

Felicia Talbot
Arts and Sciences
A.B. Romance
Languages Spanish

Ella M. Taylor
Arts and Sciences
A.B. Psychology

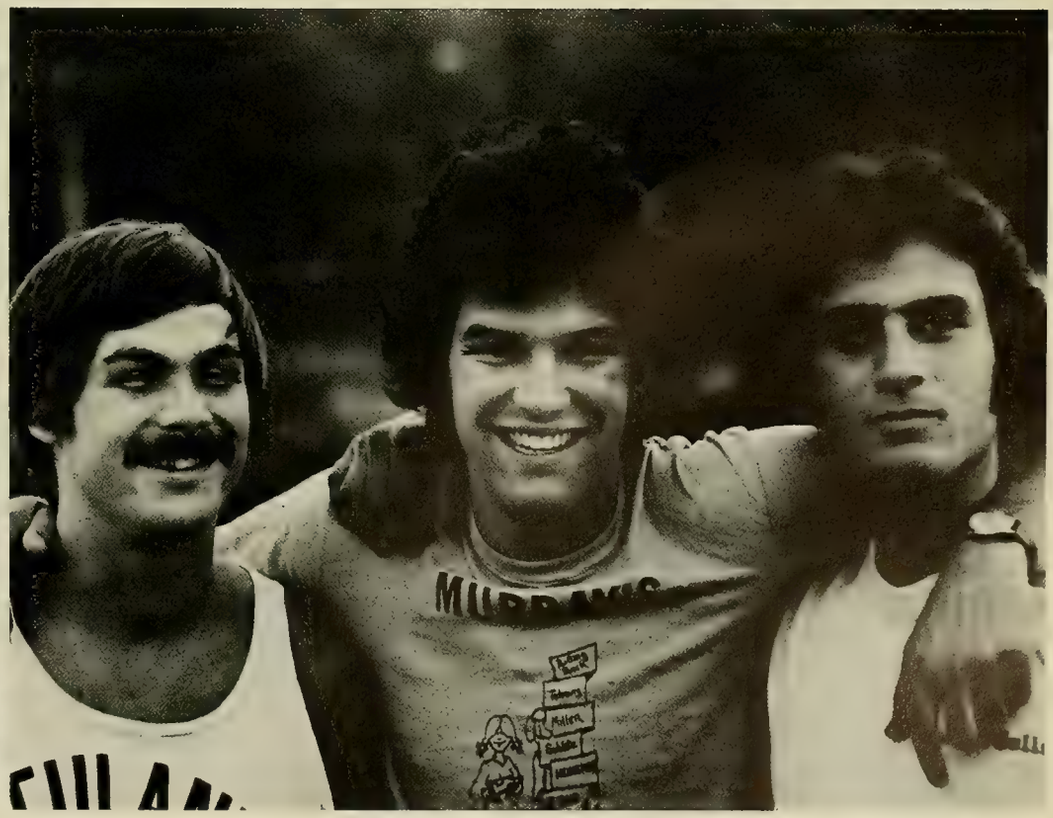

PATRONS

Kathryn A. Tinsler
Arts and Sciences
A.B. English

Mary E. Zik
School of Management
A.B. Accounting

James O. Baisi
Jeremiah Callahan
Mr. and Mrs. William M. Carroll
Mr. and Mrs. Harold L. Chen
Mr. and Mrs. John Connery
Mr. and Mrs. Peter J. Dalton
Mr. and Mrs. Robert Del Tufo
John Doyle
Mr. and Mrs. Wilfred Elias
Greg Fanelli
Mr. and Mrs. Robert w. Galligan
Mr. and Mrs. Richard Guinan
Mr. and Mrs. W. Rogers Hamel

Mr. and Mrs. Richard T. Haran
Mr. and Mrs. Edward M. James
Mr. and Mrs. Zigmund J. Kulas
Mr. and Mrs. Arthur V. Leary
Mr. and Mrs. Paul L. Marr
Mr. and Mrs. Edward McCann
Dr. and Mrs. Francis McLaughlin
In Memoriam — Austin O'Malley
Mr. and Mrs. William J. Philipcik
Mr. and Mrs. Robert G. Poire
Mr. and Mrs. William E. Rynne
Mr. and Mrs. H. Senerini
Mr. and Mrs. Karl F. Sherry

Norman W. Stein

BLOW-OUT AT THE RAT

SHEA FIELD

POPS

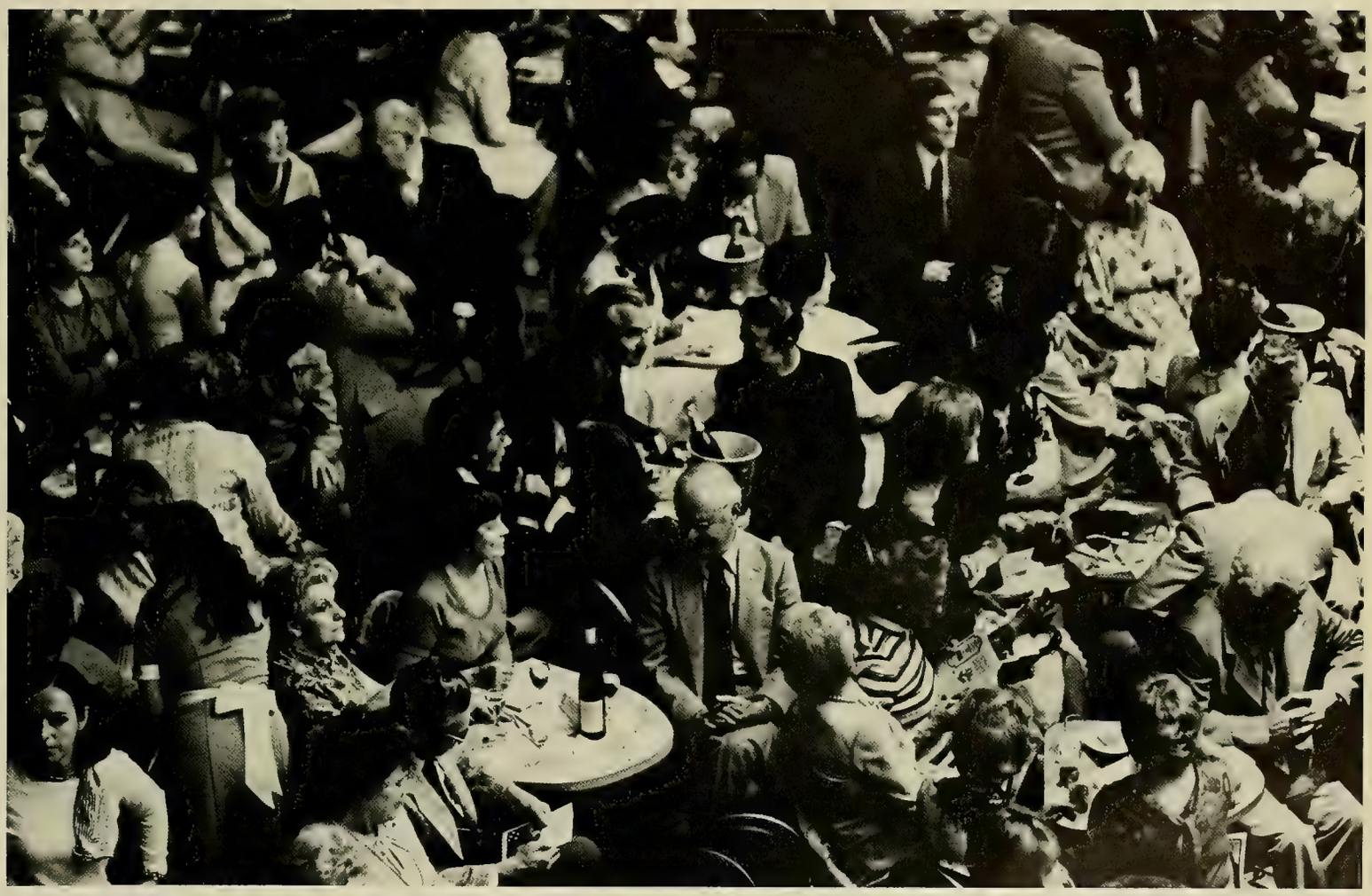

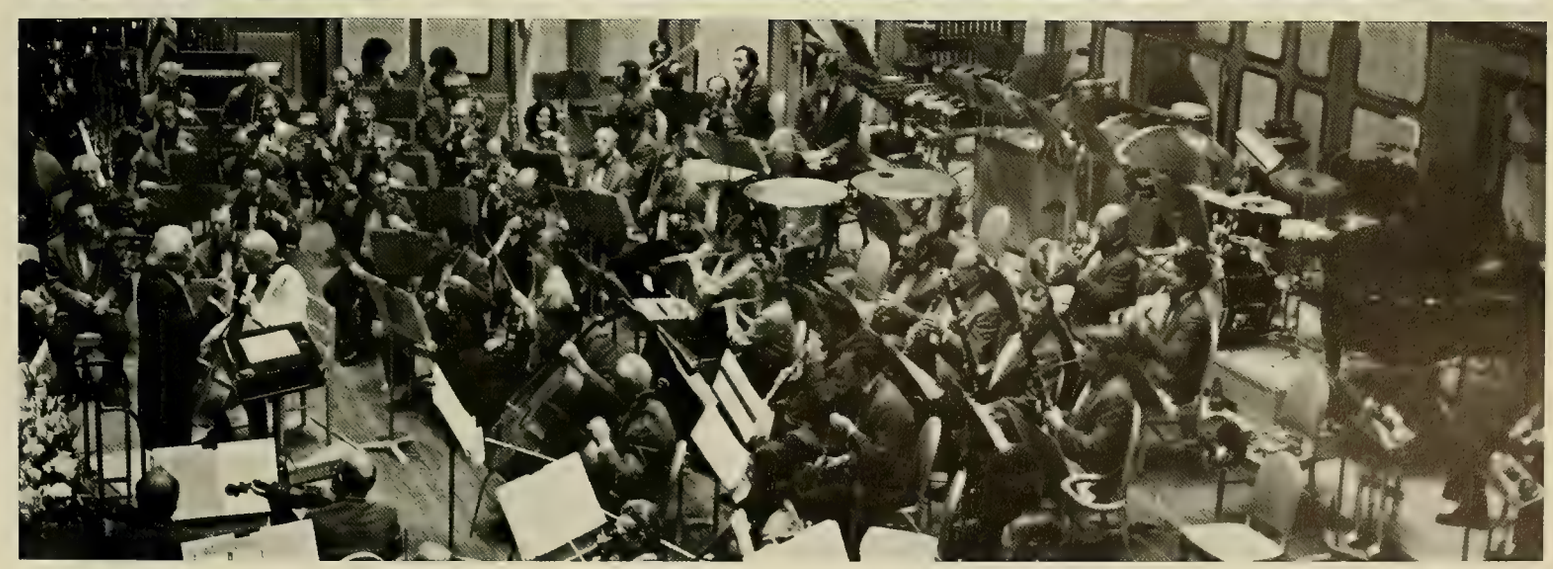

BOOZE CRUISE

BACCALAUREATE MASS

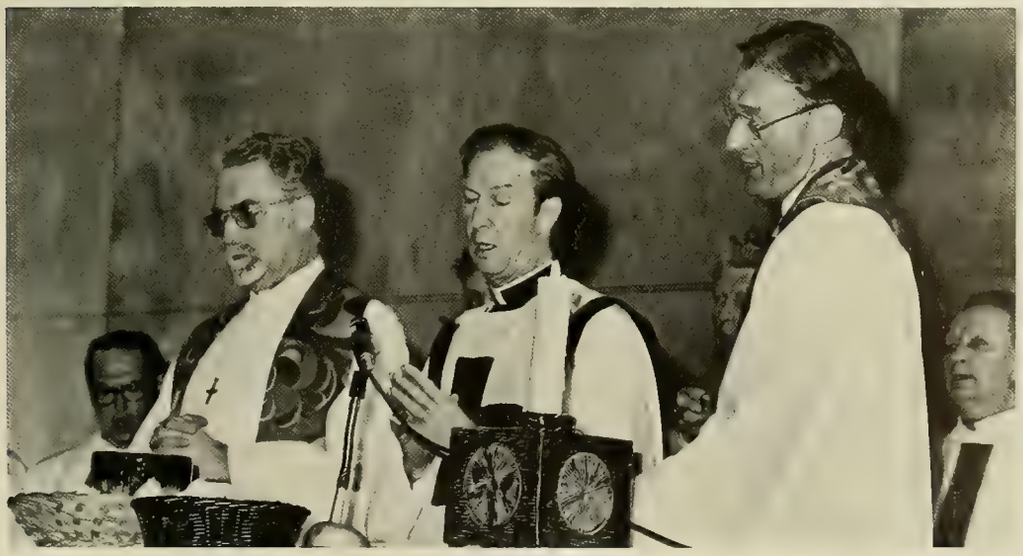

PARENT'S RECEPTION

COMMENCEMENT BALL

A. & S.

S.O.M.

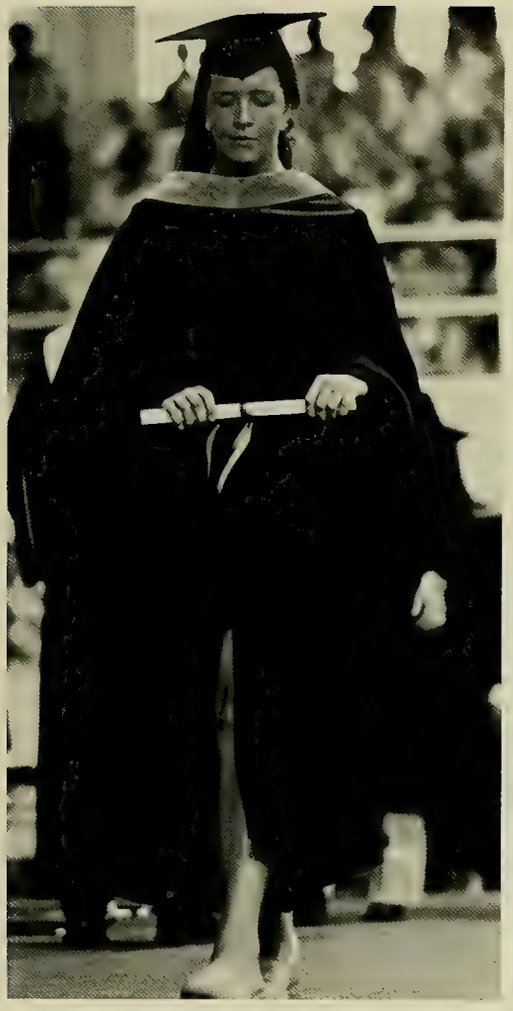

S.O.E.

S.O.N.

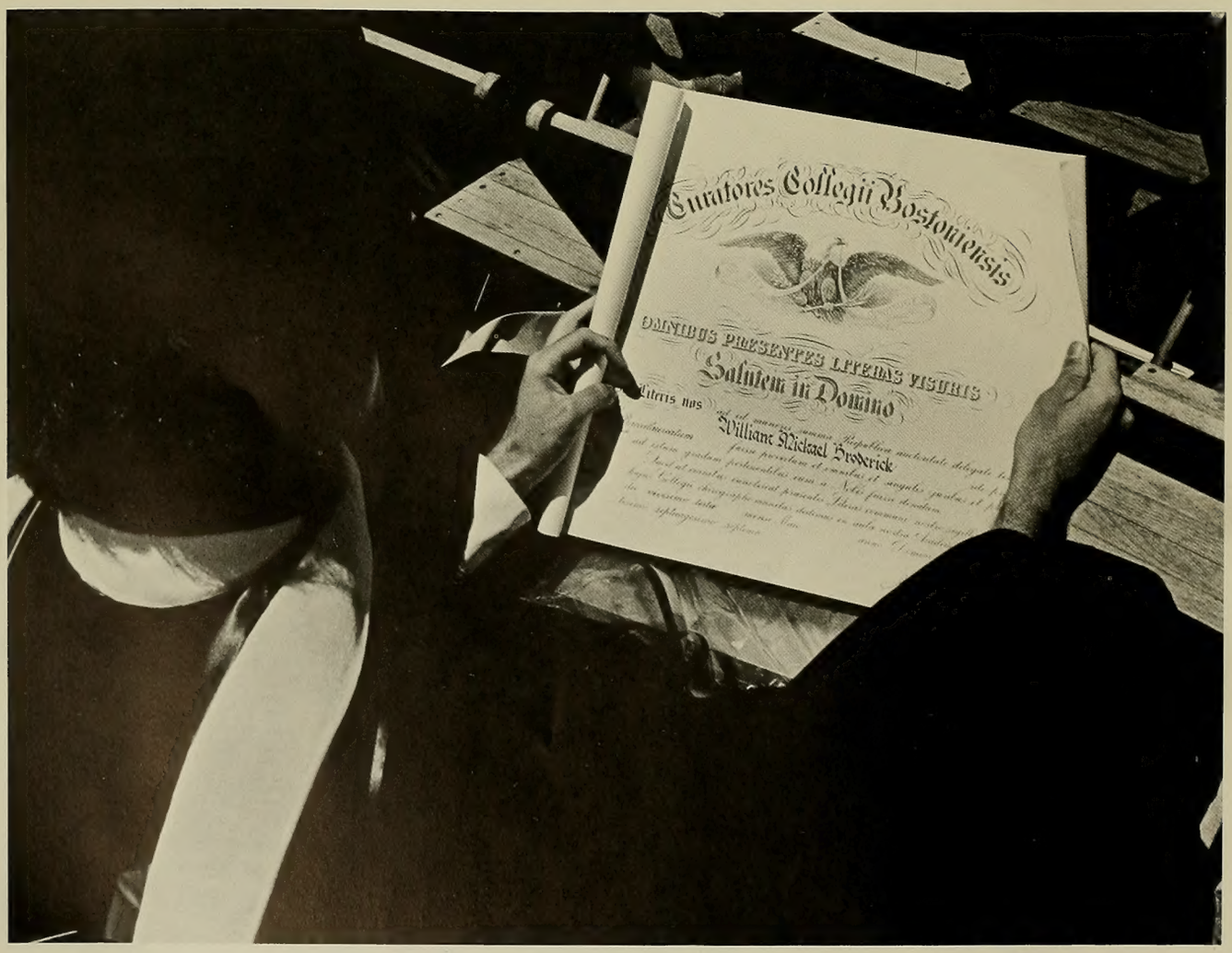
Curatores Collegii Bostoniensis
Omnibus presentes Lectoribus visuris
Salutem in Domino
William Michael Broderick